

After recording, return to (Name, Address, Zip):

JAMES TREPANIER
PO BOX 545
TONASKET WA.
98855

NOTICE OF MINING LOCATION (Vein or Lode Claim)

Grantor (Locator/Individual):

Grantee (Name of Mine): Truequity #2

Abbreviated Legal Description: SE 1/4 of Sec 31, T8N, R9E, WM

Assessor's Property Tax Parcel or Account No:

Reference No(s) of Documents Assigned or Released:

STATE OF WASHINGTON, County of SKAMANIA, Steamboat Mtn. Mining District.

NOTICE HEREBY IS GIVEN that the undersigned locators, each a citizen of the United States or one who has declared an intention to become such, have discovered on _____, 20____, a vein or lode of locatable mineral-bearing rock in place upon the public domain of the United States which is open to mineral entry and location within the above state, county and mining district; and in accordance with the laws of the United States and of the State of Washington, have located and do hereby locate a claim upon such vein or lode by posting this notice of such discovery and location on a substantial post or monument at the point of discovery. The name of the claim is: Truequity #2 Claim, further described* as follows:

Commencing at a post marked No. 1: 901,500' NW at 345° to Sec 31 Center Point,
then 400' feet in a 50° NE direction to a corner post marked No. 2,
then 600' feet in a 140° SE direction to a corner post marked No. 3,
then 1,000' feet in a 160° S direction to a corner post marked No. 4,
then 600' feet in a 245° SW direction to that corner post marked No. 1.
The locators claim is 1200' feet in a North West direction from the point of discovery to the Sec 31 Center #2 end line and 300' feet in the opposite direction from the point of discovery to the #2 & #4 end line and 300' feet on each side of the middle of the vein or lode, further claiming all the surface rights, privileges and minerals, with all dips, spurs, angles and variations, and other rights granted by existing laws and customs.

* This diagram explains method of description of claim.

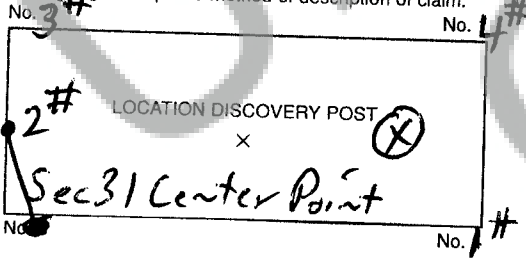

This claim is further described as being 1,200' feet from the following natural object or permanent monument in the vicinity: at The Gravel Pit on The East Side of Steamboat Mountain.

(OVER)

The general course or strike of the vein or lode as nearly as may be determined is Running East To West & North to South
 with reference to the natural object or permanent monument described above.
 This claim is situated in the South East (quarter section) of Section 31, Township
8 N, Range 9 E of the Willamette Meridian, as surveyed by the U.S. Govern-
 ment or protracted if the land is unsurveyed _____

The end lines of the claim are parallel to each other. The adjoining claims are Truequity #1

This notice is placed conspicuously at the discovery post, and posts are placed at each corner of the claim. The location of this claim is distinctly marked on the ground so that the boundaries of the claim may be readily traced.

Located 6/15/, 2015.

JAMES TREPANIER
James Trepanier

Locator(s)

STATE OF WASHINGTON,

County of Skamania } ss.

I certify that I know or have satisfactory evidence that James Trepanier
 _____ is/are the individual(s) who appeared before me, and who
 acknowledged that he/she/they signed this instrument and acknowledged it to be his/her/their free and voluntary act
 for the uses and purposes mentioned in the instrument.

DATED 6/15/15

Leslie L Moore
 Notary Public for Washington
 My appointment expires 1-9-2016

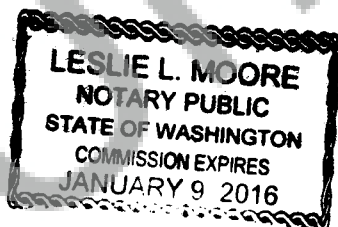

Sketch Map of Mining Claim(s)

Signature of Claimant: _____ Date: _____

Claim(s) Number(s): ORMC

Township 8N Range 9E Section 31 State Washington

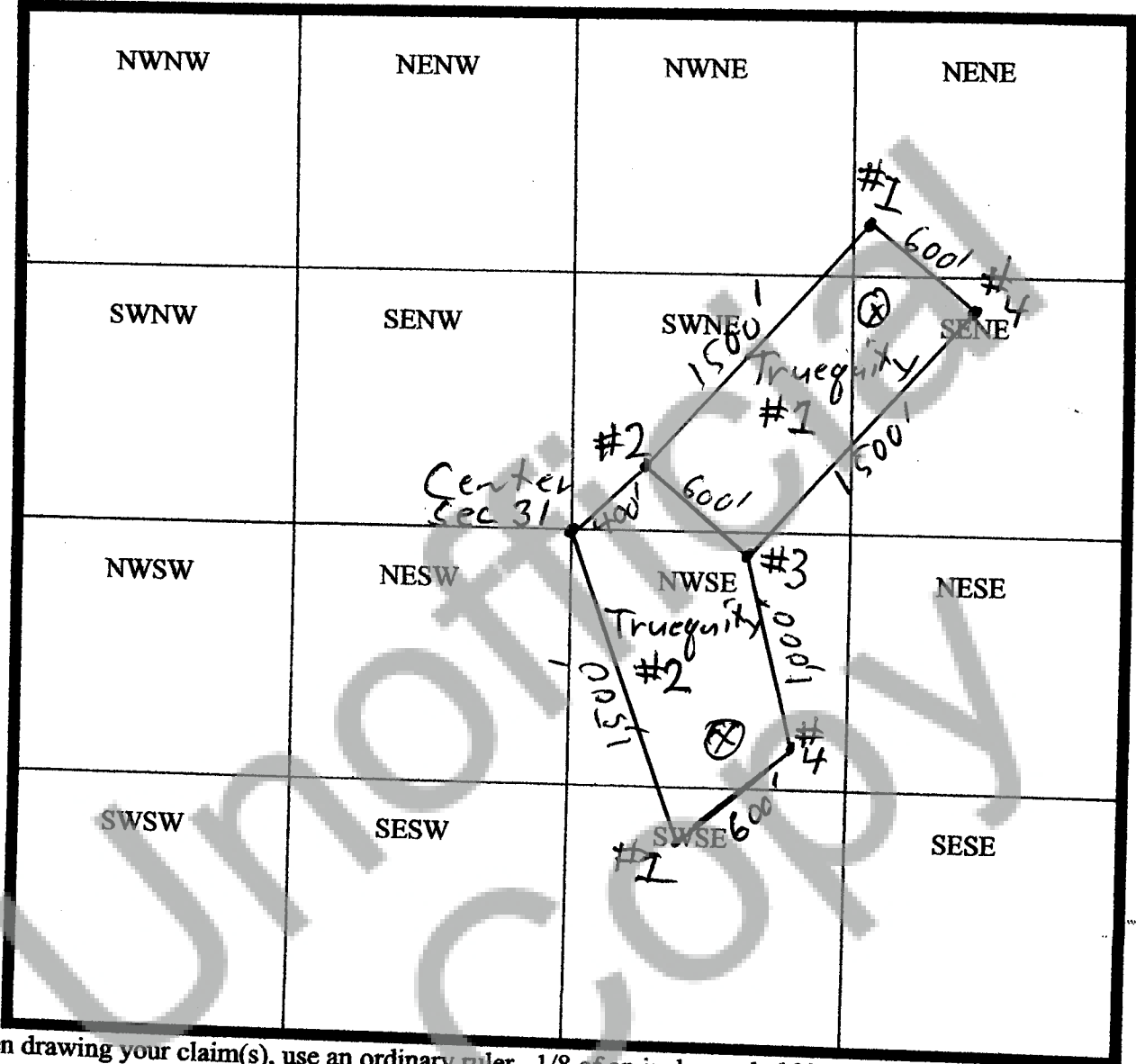

When drawing your claim(s), use an ordinary ruler. 1/8 of an inch equals 100 feet. Therefore a full sized lode claim (600' x 1500') would be 3/4" by 1-7/8". A full size, 20-acre placer claim (660' x 1320' - not an association placer mining claim) would be 1-5/8" by 13/16".



MapSifter

Search

Examples:

Parcel: 03073644290000

Address: 240 NW Vancouver

Owner: Jackson

AP IS FOR INFORMATIONAL PURPOSES ONLY. DATA MAY NOT BE CURRENT.

Truequity #2
is located dogleg
to Truequity #1
in the SE 1/4
of Section 31,
Township 8N,
Range 9E of The
Willamette Meridian
Skamania County
Washington, State

