

RECORD OF SURVEY

IN GOV'T LOT 4,
THE NW 1/4 NW 1/4
OF SECTION 5 AND GOV'T LOTS
1 & 2 IN THE NE 1/4 AND
NW 1/4 OF THE NE 1/4
OF SECTION 6, T6N, R6E, W.M.
SKAMANIA COUNTY, WA.

NARRATIVE

THE PURPOSE OF THIS SURVEY WAS TO POST THAT PORTION OF THE NORTH LINE AS SHOWN FOR THE "POPE RESOURCES TRACT" CITED. FIELD WORK CONSISTED OF ESTABLISHING GPS CONTROL AT EACH END OF THE PROJECT. THESE POINTS WERE COLLECTED ON "WASHINGTON STATE PLANE COORDINATE SYSTEM, SOUTH ZONE" (NAD 83/2011) WHICH WAS THE BASIS OF BEARING FOR THIS SURVEY. A CLOSED LOOP TRAVERSE WAS THEN RAN ALONG THE LINE SHOWN AS MARKED BEGINNING AND ENDING ON SAID GPS POINTS. MONUMENTS SHOWN AS FOUND WERE TIED RADIIALLY FROM SAID TRAVERSE. NO NEW MONUMENTS WERE ESTABLISHED DURING THIS SURVEY. DISTANCES SHOWN ARE GRID, TO OBTAIN GROUND DISTANCES DIVIDE DISTANCES SHOWN BY THE COMBINED SCALE FACTOR OF 0.99988316.

DEED REFERENCE
STATUTORY WARRANTY DEED
BOUNDARY LINE ADJUSTMENT
POPE RESOURCES
TO
POPE RESOURCES
AFN 2018002113
(10/17/2018)

SURVEY REFERENCE
1) ROS AFN 2017000763
2) ROS AFN 2020000142

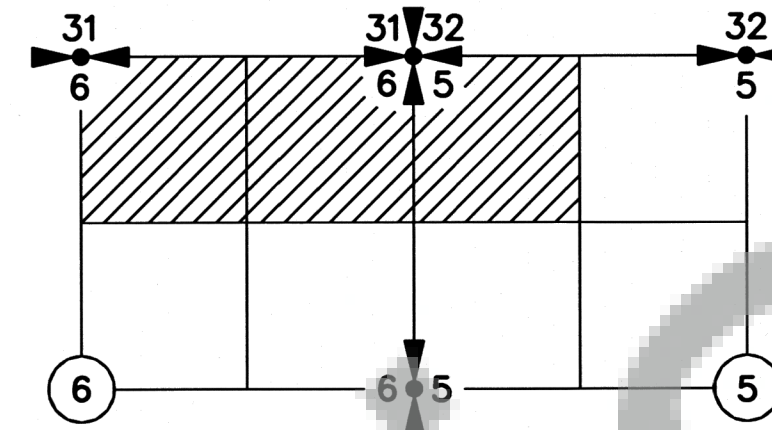

SECTION DIAGRAM
NOT TO SCALE

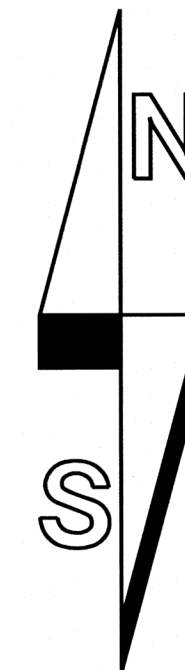

BEARINGS ARE
NAD 83/2011 BASED ON
GPS OBSERVATIONS
(SEE NARRATIVE)

300 150 0 300 450 600
SCALE 1 INCH = 300 FEET

LEGEND:

- INDICATES MONUMENT FOUND AS NOTED
- () INDICATES RECORD INFORMATION PER SURVEY REFERENCE NUMBER
- INDICATES LINE MARKED WITH 1/2" x 72" FIBER GLASS RODS WITH RED AND RIBBON. TREES ALONG LINE BLAZED AND PAINTED WITH BLUE PAINT.
- ROS RECORD OF SURVEY
- AFN AUDITOR'S FILE NUMBER
- LCR LAND CORNER RECORD
- GLO GENERAL LAND OFFICE
- DNR DEPARTMENT OF NATURAL RESOURCES
- RR RAILROAD
- SC SIDE CENTER
- OBT ORIGINAL BEARING TREE
- GPS GLOBAL POSITIONING SYSTEM
- RTK REAL TIME KINEMATIC

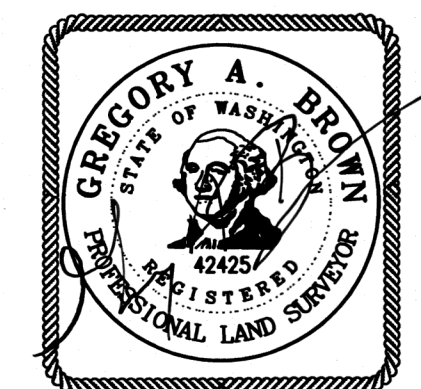

SURVEYOR'S CERTIFICATE

THIS MAP CORRECTLY REPRESENTS A SURVEY MADE BY ME OR UNDER MY DIRECTION IN CONFORMANCE WITH THE REQUIREMENTS OF THE SURVEY RECORDING ACT AT THE REQUEST OF RAYONIER FOREST RESOURCES, L.P. IN MARCH, 2026

LAB 3/19/2026
GREGORY A. BROWN, PROFESSIONAL LAND SURVEYOR, LS# 42425

SCALE: 1"=300'
JOB NO. 26-002
DATE: 03-19-2026
CALC BY: GAB
DRAWN BY: TJC
CHECKED BY: GAB
SHEET 1 OF 1

BROWN
SURVEYING PLLC
PO BOX 414
AMBOY, WA 98601
360-600-0846
ebrownsurveying@gmail.com

AUDITOR'S CERTIFICATE

FOR RECORD THIS 31st DAY OF March 2026 AT
1:31 P.M. IN BOOK _____ OF SURVEYS AT PAGE _____
AT THE REQUEST OF BROWN SURVEYING, PLLC.
2026-000475
AUDITOR'S FILE NUMBER

Katm
DEPUTY COUNTY AUDITOR

BROWN SURVEYING, PLLC MAKES NO WARRANTIES AS TO MATTERS OF UNWRITTEN TITLE SUCH AS ADVERSE POSSESSION, ACQUIESCENCE, ESTOPPLE, ETC.

A FIELD TRAVERSE WAS PERFORMED USING A NIKON NIVO 3.0C THREE SECOND TOTAL STATION WITH TDS DATA COLLECTION SYSTEM. THE FIELD TRAVERSE MET THE MINIMUM STANDARDS FOR SURVEYS AS DESIGNATED IN WAC 332-130-090. ALL CORNERS NOTED AS FOUND WERE VISITED ON 3/9/2026.

FOUND AND HELD DNR 3-1/4" ALUMINUM CAP AS SHOWN IN ROS 2-280 (SEE LCR BOOK 6/6, PAGE 41) EXISTING REFERENCES:
10" ROTTEN FIR STUMP (OBT), N02°E, 7.2' TO TOP CENTER
20" ROTTEN FIR STUMP, S88°E, 29.5' TO TOP CENTER
26" ROTTEN FIR STUMP, S13°E, 21.9' TO TOP CENTER
14" ROTTEN FIR STUMP (OBT), S06°E, 8.1' TO TOP CENTER
18" ROTTEN FIR STUMP, N82°W, 13.6' TO TOP CENTER
30" FIR STUMP, N08°W, 24.73' TO RR SPIKE
12" FIR TALL STUMP, S53°E, 12.2'
11" FIR TALL STUMP, S36°W, 11.18'
METAL "T" POST BEARS N06°E, 2.8'
CARSONITE POST BEARS N16°W, 0.9'
3/4" IRON PIPE, S44°E, 0.65'

STATE OF WASHINGTON
(PER SKAMANIA COUNTY GIS)
PARCEL NO.
07060000470000

POSTED LINE APPROXIMATELY 1620' WEST OF THE NORTHEAST CORNER OF SECTION 6

(S 89°41'37" E 2654.75')²
S 89°42'14" E 2654.90'

FOUND AND HELD 3-1/4" ALUMINUM CAP ON 3/4" IRON REBAR AS SHOWN IN AFN 2017001408 EXISTING REFERENCES:
15" HEMLOCK, S70°E, 14.42' TO NAIL AT SC
24" CEDAR STUMP, S74°W, 7.51' TO NAIL IN FACE
11" HEMLOCK SNAG, N17°W, 10.84' TO NAIL AT SC
CARSONITE POST BEARS NORTH, 2.0'

STATE OF WASHINGTON
(PER SKAMANIA COUNTY GIS)
PARCEL NO.
07060000460000

(S 88°22'29" E 1322.79')¹
N 88°21'47" W 1322.39'

POSTED LINE APPROXIMATELY 720' EAST OF THE NORTHWEST CORNER OF SECTION 5

FOUND AND HELD GLO 2-1/2" BRASS CAP AS SHOWN IN ROS 2-280 (SEE LCR BOOK 6/6, PAGE 42) EXISTING REFERENCES:
24" FIR STUMP WITH VISIBLE SCRIBING, S22°E, 36.23' TO RR SPIKE
18" ROTTEN FIR STUMP, S07°E, 37.9' TO RR SPIKE
33" FIR STUMP, S55°W, 30.3' TO RR SPIKE
20" FIR, S66°W, 13.15' TO NAIL IN SC
18" FIR, S14°W, 12.62' TO NAIL AT SC
12" FIR, N42°W, 9.15' TO NAIL AT SC
METAL "T" POST BEARS N06°E, 2.6'
CARSONITE POST BEARS N72°W, 1.4'

POPE RESOURCES
AFN 2018002113

POPE RESOURCES
AFN 2018002113

GOV'T LOT 2

GOV'T LOT 1

GOV'T LOT 4

T7N
T6N

31
6

31
32
6
5

32
5