



WHEN RECORDED RETURN TO:

RODRICK MEYER

PO Box 38

UNDERWOOD WA 98651

Please print or type information Washington State Recorder's Cover Sheet (RCW 65.04)

DOCUMENT TITLE(S) (or transaction contained therein) (all areas applicable to your document must be filled in)

REQUEST FOR PARTIAL RECONVEYANCE

REFERENCE NUMBER(S) of Documents assigned or released:

AUDITOR FILE NO. 2023-000395

[ ] Additional numbers on page \_\_\_ of document.

GRANTOR(S):

1. RODRICK MEYER

[ ] Additional names on page \_\_\_ of document.

GRANTEE(S):

1. PAULETTE MEYER

[ ] Additional names on page \_\_\_ of document.

LEGAL DESCRIPTION (Abbreviated: i.e. Lot, Block, Plat or Section, Township, Range, Quarter):

SEE EXHIBITS A AND B

[ ] Complete legal on page \_\_\_ of document.

Assessor's Property Tax Parcel #

03101000030400, 03101000030406

[ ] Additional parcel numbers on page \_\_\_ of document.

The Auditor/Recorder will rely on the information provided on this form. The staff will not read the document to verify the accuracy or completeness of the indexing information.

"I am signing below and paying an additional \$50.00 recording fee (as provided in RCW 36.18.010 and referred to as an emergency nonstandard document), because this document does not meet margin and formatting requirements. Furthermore, I hereby understand that the recording process may cover up or otherwise obscure some part of the text of the original document as a result of this request."

[Handwritten Signature]

Signature of Requesting Party

Note to Submitter: Do NOT sign above nor pay additional \$50 fee if the document meets margin/formatting requirements.

REQUEST FOR PARTIAL RECONVEYANCE

The undersigned beneficiary is the legal owner and holder of the promissory note in the original sum of \$ 684,000., secured by that certain Deed of Trust dated 15 MARCH 2023, in which RODRICK HARALD MEYER is/are grantor(s) and FIDELITY NATIONAL TITLE is trustee, filed for record on 23 MARCH 2023, as Auditor's File No. 2023-000395, and recorded in Volume \_\_\_\_\_ of Mortgages, at page \_\_\_\_\_, records of SKAMANIA County, Washington.

You are requested to reconvey, without warranty, to the person(s) entitled thereto the right, title, or interest now held by you thereunder in and to that portion of the real property described in said Deed of Trust, situated in SKAMANIA County, Washington, as follows:

SEE ATTACHED QUIT CLAIM DEED  
2024-001887 FOR PROPERTY  
DESCRIPTION.

03101000030400  
03101000030406

Assessor's Property Tax Parcel/Account Number:

Dated 1/20/2026

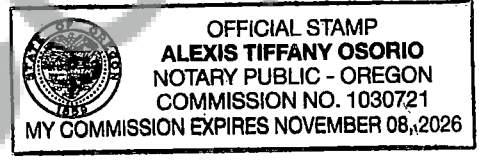

Beneficiary:  
Paulette Meyer

**Acknowledgment in an Individual Capacity**

State of OREGON

County of Multnomah

This record was acknowledged before me on (date) Jan 20, 2024 by

(name(s)) of individual(s) Paulette Meyer

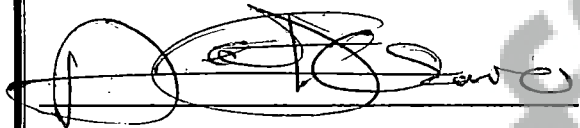

Notary Public - State of Oregon

My commission expires Nov. 08, 2024

Official Stamp

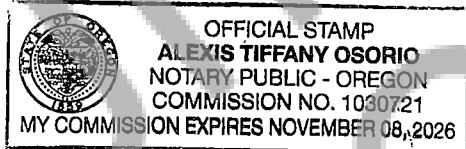

Document Description

This certificate is attached to page 1 of a Request for partial Reconveyance (title or type of document), dated Jan 20, 2024, consisting of 1 pages.

**Witnessing or Attesting a Signature**

State of OREGON

County of Multnomah

Signed (or attested) before me on (date) Jan 20, 2026

by (name(s) of individual(s)) Paulette Meyer

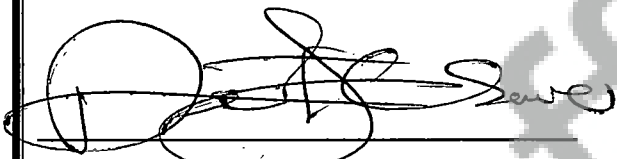

Notary Public - State of Oregon

My commission expires Nov. 08, 2026

Official Stamp

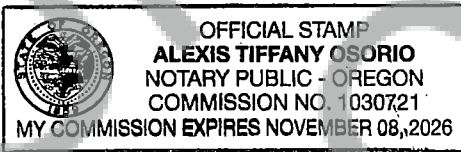

Document Description

This certificate is attached to page 1 of a Request for partial Reconveyance (title or type of document), dated Jan 20, 2026, consisting of 1 pages.

Exhibit A

Commencing at the Southwest corner of the Southeast Quarter of said Section 10.

Thence North 89° 08' 51" West along the South line of said Section 10, 767.68 feet; thence North 00° 51' 09" East at right angles to said South line, 400 feet; thence South 89° 08' 51" East parallel to said South line, 723.66 feet; thence North 00° 51' 09" East, 382.0 feet to the South right of way line of the Bonneville-Coulee line and the Point of Beginning.

Thence North 84° 45' 30" West, along the said Bonneville-Coulee right of way line 72.00 feet; thence South 03° 32' 34" East 388.71 feet; thence South 89° 08' 51" East, 42.00 feet; thence North 00° 51' 09" East, 382.0 feet to the Point of Beginning;

Containing 0.50 acres more or less.

Skamania County Community Development  
- Boundary Line Adjustment

Approved by: *[Signature]*  
12/23/24

Skamania County Assessor \_\_\_\_\_ Date \_\_\_\_\_  
Parcel # \_\_\_\_\_  
Skamania County Assessor \_\_\_\_\_  
Date: 12/23/24 Parcel #: 03101000030700  
00203000010100  
00401000030400  
03101000030406

# EXHIBIT B

BONNEVILLE-COULEE POWERLINE RIGHT OF WAY SOUTH LINE

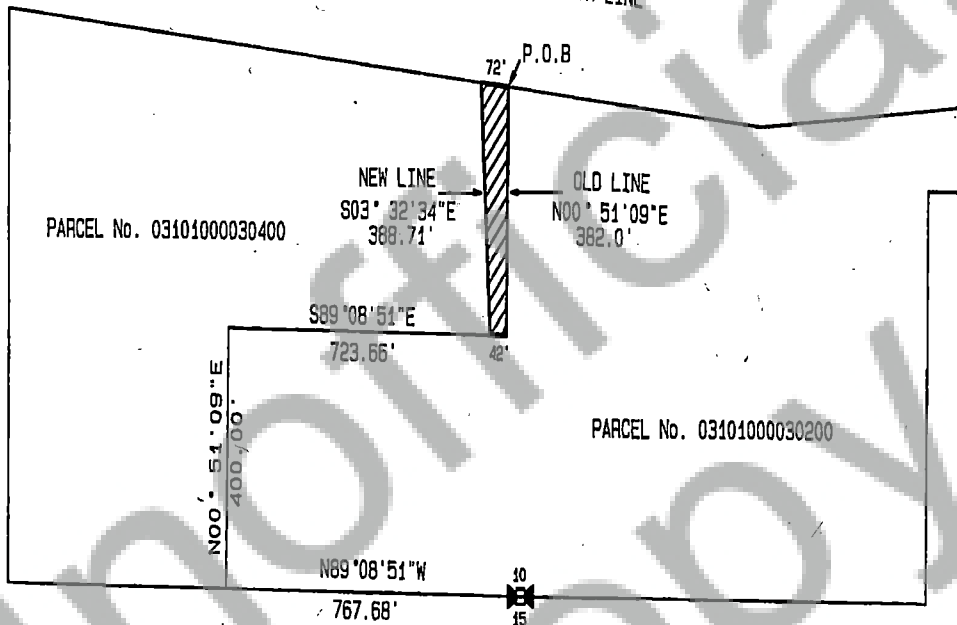

SCALE: 1" = 300'

