



00022576202600016860290295

WHEN RECORDED RETURN TO:Daniel A. FernandezDan Fer Investment Corp3117 NW 95th placeVancouver, WA 98665-6148Please print or type information **Washington State Recorder's Cover Sheet** (RCW 65.04)**DOCUMENT TITLE(S)** (or transaction contained therein) (all areas applicable to your document must be filled in)Location of mining claims**REFERENCE NUMBER(S)** of Documents assigned or released:NA☐ Additional numbers on page ____ of document.**GRANTOR(S):**1. Dan Fer Investment Corp 2. _____

3. _____

4. _____

☐ Additional names on page ____ of document.**GRANTEE(S):**1. Dan Fer Investment Corp 2. _____

3. _____

4. _____

☐ Additional names on page ____ of document.**LEGAL DESCRIPTION** (Abbreviated: i.e. Lot, Block, Plat or Section, Township, Range, Quarter):See attached☐ Complete legal on page ____ of document.**Assessor's Property Tax Parcel #**NA☐ Additional parcel numbers on page ____ of document.

The Auditor/Recorder will rely on the information provided on this form. The staff will not read the document to verify the accuracy or completeness of the indexing information.

"I am signing below and paying an additional \$50.00 recording fee (as provided in RCW 36.18.010 and referred to as an emergency nonstandard document); because this document does not meet margin and formatting requirements. Furthermore, I hereby understand that the recording process may cover up or otherwise obscure some part of the text of the original document as a result of this request."

Signature of Requesting Party

Note to Submitter: Do NOT sign above nor pay additional \$50 fee if the document meets margin/formatting requirements.

NOTICE OF LOCATION
New Black Prince No. 1

NOTICE IS HEREBY GIVEN THAT, on September 22, 2025
Black Prince No. 1, Lode Claim, St. Helens Mining District,
Skamania County, Washington, was located by a citizen of the
United States, known as, Daniel A. Fernandez - Dan Fer Investment Corp -
3117 NW95th Place Vancouver, WA. 98665

NOTICE IS FURTHER GIVEN, That the undersigned, having
complied with the requirements of Chapter six of Title thirty-
two of the Revised Statutes of the United States, 30 U.S.C. 21-
54, and 43 U.S.C. 1701 et seq., 96 Stat. 301, and the laws of
the State of Washington, and the local customs and regulations
of said District, has discovered and does hereby locate 1500
linear feet in length, and 600 feet in width on a lode, vein,
ledge, or deposit, known as New Black Prince No. 1, Lode,
vein, ledge or deposit, situate in St. Helens Mining District,
Skamania County, Washington, and further described at a point
of beginning, as follows:

Commencing at corner #1, which abounds Lot 8 and is
corner #2 New Little Giant No. 1 Lode, thence N 11 degrees
East 600 feet to corner #2, thence N. 79 degrees West 1500
feet to corner #3, thence South 79 degrees West 600 feet to
corner #4, thence South 11 degrees East 1500 feet to corner
#1, the point of beginning, excluding all lands within the
boundaries of the Mount. St. Helens National Volcanic
Monument, if any.

This claim is further described as being located upon
known, segregated, and reserved mineral lands in the N.W. 1/4,
of Section 13, Township 10N., Range 5E., of W.M.

Hereby locating and intending to claim an area 1500 feet
in length by 600 feet in width, i.e., (discovery post No. 1,
being 750 feet to each end and 300 feet on each side of the
middle on said lode, vein, ledge, or deposit) for the purpose
of mining the same and claiming all surface rights,
privileges, and minerals, with all dips, spurs, angles and
variations, and other rights granted by existing laws and
customs, excepting and excluding therefrom any area not open
to mineral entry under the Laws.

This notice is placed at Discovery on post No 1.; posts
are placed at each corner, and the name of this lode, and date
of location, are placed on all posts.

LOCATOR: Daniel A. Fernandez President
Dan Fer Investment Corp

NOTICE OF LOCATION
New Little Giant No. 1

NOTICE IS HEREBY GIVEN THAT, on September 22, 2025
Little Giant No. 1, Lode Claim, St. Helens Mining District,
Skamania County, Washington, was located by a citizen of the
United States, known as Daniel A. Fernandez - Dan Fer Investment Corp -
3117 NW 95th Place Vancouver, WA. 98665

NOTICE IS FURTHER GIVEN, That the undersigned, having
complied with the requirements of Chapter six of Title thirty-
two of the Revised Statutes of the United States, 30 U.S.C. 21-
54, and 43 U.S.C. 1701 et seq., 96 Stat. 301, and the laws of
the State of Washington, and the local customs and regulations
of said District, has discovered and does hereby locate 1500
linear feet in length, and 600 feet in width on a lode, vein,
ledge, or deposit, known as New Little Giant No. 1, Lode,
vein, ledge or deposit, situate in St. Helens Mining District,
Skamania County, Washington, and further described at a point
of beginning, as follows:

Commencing at corner #1, which is the Southwest corner of
Lot 8 and is on the North line of New Osceola Lode, thence N.
11 degrees East 600 feet to corner #2, thence N. 79 degrees
West 1500 feet to corner #3, thence South 79 degrees West 600
feet to corner #4, thence South 11 degrees East 1500 feet to
corner #1, the point of beginning, excluding all lands within
the boundaries of the Mount. St. Helens National Volcanic
Monument, if any.

This claim is further described as being located upon
known, segregated, and reserved mineral lands in the N.W. 1/4,
of Section 13, Township 10N., Range 5E., of W.M.

Hereby locating and intending to claim an area 1500 feet
in length by 600 feet in width, i.e., (discovery post No. 1,
being 750 feet to each end and 300 feet on each side of the
middle on said lode, vein, ledge, or deposit) for the purpose
of mining the same and claiming all surface rights,
privileges, and minerals, with all dips, spurs, angles and
variations, and other rights granted by existing laws and
customs, excepting and excluding therefrom any area not open
to mineral entry under the Laws.

This notice is placed at Discovery on post No 1.; posts
are placed at each corner, and the name of this lode, and date
of location, are placed on all posts.



LOCATOR: Daniel A. Fernandez President
Dan Fer Investment Corp

NOTICE OF LOCATION
Broadway No. 1

NOTICE IS HEREBY GIVEN THAT, on September 22, 2025 Broadway No. 1, Lode Mining Claim, St. Helens Mining District, Skamania County, Washington, was located by a citizen of the United States, known as, Daniel A. Fernandez - Dan Fer Investment Corp - 3117 NW95th Place Vancouver, WA. 98665

NOTICE IS FURTHER GIVEN, That the undersigned, having complied with the requirements of Chapter six of Title thirty-two of the Revised Statutes of the United States, 30 U.S.C. 21-54, and 43 U.S.C. 1701 et seq., 96 Stat. 301, and the laws of the State of Washington, and the local customs and regulations of said District, has discovered and does hereby locate 1500 linear feet in length, and 600 feet in width on a lode, vein, ledge, or deposit, known as Broadway No. 1, Lode, vein, ledge or deposit, situate in St. Helens Mining District, Skamania County, Washington, and further described at a point of beginning, as follows:

Commencing at the corner #1, which is corner #3 of Little Falls No. 2 Lode and corner #2 of Little Falls No. 1 Lode, thence N 21 degrees W 600 feet to corner #2, thence S. 69 degrees W. 1500 feet to corner #3, thence S. 21 degrees E. 600 feet to corner #4, thence N. 69 degrees E. 1500 feet to corner #1., the point of beginning.

This claim is further described as being located upon known, segregated, and reserved mineral lands described in Mineral Survey 967; in the S.E. and S.W. 1/4, of Section 13, Township 10N., Range 5E., of W.M.

Hereby locating and intending to claim an area 1500 feet in length by 600 feet in width, i.e., (discovery post No. 1, being 750 feet to each end and 300 feet on each side of the middle on said lode, vein, ledge, or deposit) for the purpose of mining the same and claiming all surface rights, privileges, and minerals, with all dips, spurs, angles and variations, and other rights granted by existing laws and customs, excepting and excluding therefrom any area not open to mineral entry under the Laws.

This notice is placed at Discovery on post No 1.; posts are placed at each corner, and the name of this lode, and date of location, are placed on all posts.

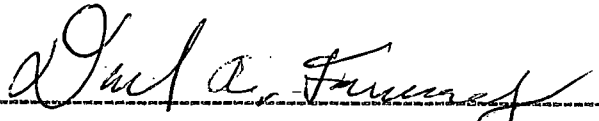

LOCATOR; Daniel A. Fernandez Resident
Dan Fer Investment Corp

NOTICE OF LOCATION
New Mountain Chief

NOTICE IS HEREBY GIVEN THAT, on September 22, 2025 New Mountain Chief, Lode Mining Claim, St. Helens Mining District, Skamania County, Washington, was located by a citizen of the United States, known as Daniel A. Fernandez - Dan Fer Investment Corp - 3117 NW95th Place Vancouver, WA. 98665

NOTICE IS FURTHER GIVEN, That the undersigned, having complied with the requirements of Chapter six of Title thirty-two of the Revised Statutes of the United States, 30 U.S.C. 21-54, and 43 U.S.C. 1701 et seq., 96 Stat. 301, and the laws of the State of Washington, and the local customs and regulations of said District, has discovered and does hereby locate 1500 linear feet in length, and 600 feet in width on a lode, vein, ledge, or deposit, known as New Mountain Chief, Lode, vein, ledge or deposit, situate in St. Helens Mining District, Skamania County, Washington, and further described at a point of beginning, as follows:

Commencing at corner #1, which is corner #3, Cyclone No. 2 Lode, Mineral Survey 967, thence N. 69 degrees East approximately 700 feet to the South corner of Lot 11 which is corner #2, thence N. 21 degrees West 600 feet to corner #3, thence S. 69 degree West 1500 feet to corner #4, thence S. 21 degrees East 600 feet to the North line of Cyclone No 2 Lode, Mineral Survey 967, to corner #5, thence N. 69 degrees East approximately 800 feet to corner #1, the point of beginning.

This claim is further described as being located upon known, segregated, and reserved mineral lands in the West 1/2, of Section 13, Township 10N., Range 5E., of W.M.

Hereby locating and intending to claim an area 1500 feet in length by 600 feet in width, i.e., (discovery post No. 1, being 750 feet to each end and 300 feet on each side of the middle on said lode, vein, ledge, or deposit) for the purpose of mining the same and claiming all surface rights, privileges, and minerals, with all dips, spurs, angles and variations, and other rights granted by existing laws and customs, excepting and excluding therefrom any area not open to mineral entry under the Laws.

This notice is placed at Discovery on post No 1.; posts are placed at each corner, and the name of this lode, and date of location, are placed on all posts.

LOCATOR: Daniel A. Fernandez President
Dan Fer Investment Corp

NOTICE OF LOCATION
New Osceola

NOTICE IS HEREBY GIVEN THAT, on September 22, 2025 New Osceola, Lode Mining Claim, St. Helens Mining District, Skamania County, Washington, was located by a citizen of the United States, known as, Daniel A. Fernandez - Dan Fer Investment Corp - 3117 NW95th Place Vancouver, WA. 98665

NOTICE IS FURTHER GIVEN, That the undersigned, having complied with the requirements of Chapter six of Title thirty-two of the Revised Statutes of the United States, 30 U.S.C. 21-54, and 43 U.S.C. 1701 et seq., 96 Stat. 301, and the laws of the State of Washington, and the local customs and regulations of said District, has discovered and does hereby locate 1500 linear feet in length, and 600 feet in width on a lode, vein, ledge, or deposit, known as New Osceola, Lode, vein, ledge or deposit, situate in St. Helens Mining District, Skamania County, Washington, and further described at a point of beginning, as follows:

Commencing at corner #1, which is corner #3, New Mountain Chief Lode, thence N. 21 degree West 600 feet to corner #2, thence S. 69 degrees West 1500 feet to corner #3, thence S. 21 degrees East 600 feet to corner #4, thence N. 21 degrees East 1500 feet to corner #1, the point of beginning.

This claim is further described as being located upon known, segregated, and reserved mineral lands in the West 1/2, of Section 13, Township 10N., Range 5E., of W.M.

Hereby locating and intending to claim an area 1500 feet in length by 600 feet in width, i.e., (discovery post No. 1, being 750 feet to each end and 300 feet on each side of the middle on said lode, vein, ledge, or deposit) for the purpose of mining the same and claiming all surface rights, privileges, and minerals, with all dips, spurs, angles and variations, and other rights granted by existing laws and customs, excepting and excluding therefrom any area not open to mineral entry under the Laws.

This notice is placed at Discovery on post No 1.; posts are placed at each corner, and the name of this lode, and date of location, are placed on all posts.

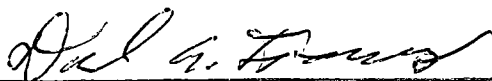

LOCATOR; Daniel A. Fernandez President
Dan Fer Investment Corp

MATCHED SKAMANIA COUNTY EAST OF THE WILLAMETTE MERIDIAN, WASHINGTON

NO 1
 STATUS OF PUBLIC DOMAIN
 LAND AND MINERAL TITLES

MT/USE PLAT
 SUPPL Sec 3,10,11,13

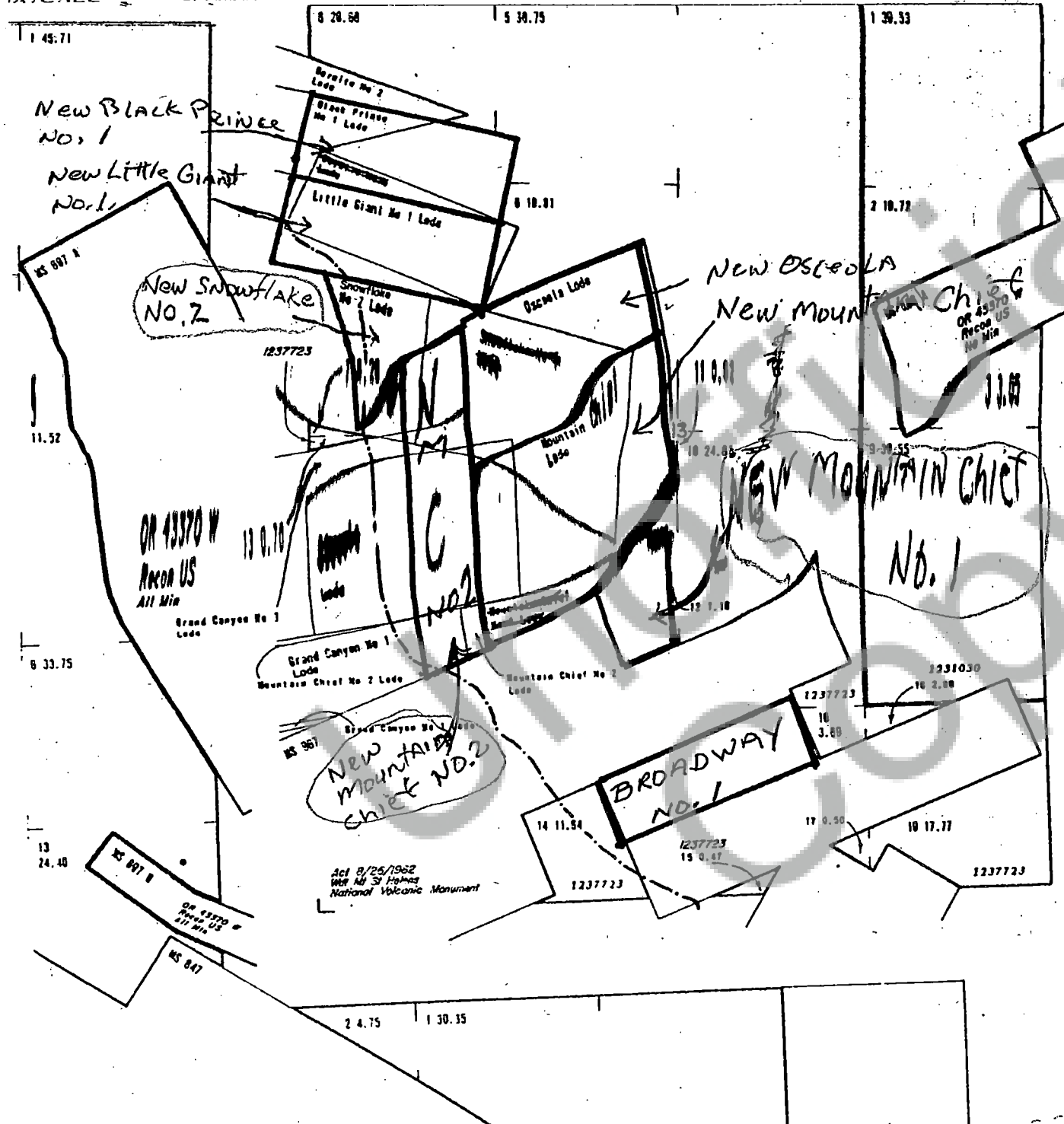

NOTICE OF LOCATION
JEM-1

NOTICE IS HEREBY GIVEN THAT, on September 22, 2025 JEM-1, Lode Claim, St. Helens Mining District, Skamania County, Washington, was located by a citizen of the United States, known as, Daniel A. Fernandez - Dan Fer Investment Corp - 3117 NW95th Place Vancouver WA. 98665

NOTICE IS FURTHER GIVEN, That the undersigned, having complied with the requirements of Chapter six of Title thirty-two of the Revised Statutes of the United States, 30 U.S.C. 21-54, and 43 U.S.C. 1701 et seq., 96 Stat. 301, and the laws of the State of Washington, and the local customs and regulations of said District, has discovered and does hereby locate 1500 linear feet in length, and 600 feet in width on a lode, vein, ledge, or deposit, known as JEM-1, Lode, vein, ledge or deposit, situate in St. Helens Mining District, Skamania County, Washington, and further described at a point of beginning, as follows:

Commencing at corner #1, which is at the Northeast corner of Excelsior #3 Lode, thence S. 64 degrees 45' West 1500 feet along the north line of Excelsior #3 Lode to corner #2, which is the Northwest corner of Excelsior #3 Lode, thence N. 25 degrees 15' West 600 feet to corner #3, thence N. 64 degrees 45' East 1500 feet to corner #4, thence S. 25 degrees 15' East 600 feet to corner #1, the point of beginning.

This claim is further described as being located upon known, segregated, and reserved mineral lands in the N.E. 1/4, of Section 12 Township 10N., Range 5E., of W.M.

Hereby locating and intending to claim an area 1500 feet in length by 600 feet in width, i.e., (discovery post No. 1, being 750 feet to each end and 300 feet on each side of the middle on said lode, vein, ledge, or deposit) for the purpose of mining the same and claiming all surface rights, privileges, and minerals, with all dips, spurs, angles and variations, and other rights granted by existing laws and customs, excepting and excluding therefrom any area not open to mineral entry under the Laws.

This notice is placed at Discovery on post No. 1.; posts are placed at each corner, and the name of this lode, and date of location, are placed on all posts.

LOCATOR; Daniel A. Fernandez President
Dan Fer Investment Corp

NOTICE OF LOCATION
JEM-2

NOTICE IS HEREBY GIVEN THAT, on September 22, 2025, JEM-2, Lode Claim, St. Helens Mining District, Skamania County, Washington, was located by a citizen of the United States, known as, Daniel A. Fernandez - Dan Fer Investment Corp - 3117 NW95th Place Vancouver, WA. 98665

NOTICE IS FURTHER GIVEN, That the undersigned, having complied with the requirements of Chapter six of Title thirty-two of the Revised Statutes of the United States, 30 U.S.C. 21-54, and 43 U.S.C. 1701 et seq., 96 Stat. 301, and the laws of the State of Washington, and the local customs and regulations of said District, has discovered and does hereby locate 1500 linear feet in length, and 600 feet in width on a lode, vein, ledge, or deposit, known as JEM-2, Lode, vein, ledge or deposit, situate in St. Helens Mining District, Skamania County, Washington, and further described at a point of beginning, as follows:

Commencing at corner #1, which is at the Northeast corner of Excelsior #1 Lode, thence S. 64 degrees 45' West 1500 feet along the north line of Excelsior #1 Lode to corner #2, which is the Northwest corner of Excelsior #1 Lode, thence N. 25 degrees 15' West 600 feet to corner #3, thence N. 64 degrees 45' East 1500 feet to corner #4, thence S. 25 degrees 15' East 600 feet to corner #1, the point of beginning.

This claim is further described as being located upon known, segregated, and reserved mineral lands in the N. 1/2, of Section 12 Township 10N., Range 5E., of W.M.

Hereby locating and intending to claim an area 1500 feet in length by 600 feet in width, i.e., (discovery post No. 1, being 750 feet to each end and 300 feet on each side of the middle on said lode, vein, ledge, or deposit) for the purpose of mining the same and claiming all surface rights, privileges, and minerals, with all dips, spurs, angles and variations, and other rights granted by existing laws and customs, excepting and excluding therefrom any area not open to mineral entry under the Laws.

This notice is placed at Discovery on post No 1.; posts are placed at each corner, and the name of this lode, and date of location, are placed on all posts.

LOCATOR: Daniel Fernandez President
Dan Fer Investment Corp

NOTICE OF LOCATION
JEM-4

NOTICE IS HEREBY GIVEN THAT, on September 22, 2025 JEM-4, Lode Claim, St. Helens Mining District, Skamania County, Washington, was located by a citizen of the United States, known as, Daniel A. Fernandez - Dan Fer Investment Corp - 3117 NW95th Place Vancouver, WA. 98665

NOTICE IS FURTHER GIVEN, That the undersigned, having complied with the requirements of Chapter six of Title thirty-two of the Revised Statutes of the United States, 30 U.S.C. 21-54, and 43 U.S.C. 1701 et seq., 96 Stat. 301, and the laws of the State of Washington, and the local customs and regulations of said District, has discovered and does hereby locate 1500 linear feet in length, and 600 feet in width on a lode, vein, ledge, or deposit, known as JEM-4, Lode, vein, ledge or deposit, situate in St. Helens Mining District, Skamania County, Washington, and further described at a point of beginning, as follows:

Commencing at corner #1, which is at the Northeast corner of JEM-1 Lode, thence S. 64 degrees 45' West 1500 feet along the north line of JEM-1 Lode to corner #2, which is the Northwest corner of JEM-1 Lode, thence N. 25 degrees 15' West 600 feet to corner #3, thence N. 64 degrees 45' East 1500 feet to corner #4, thence S. 25 degrees 15' East 600 feet to corner #1, the point of beginning.

This claim is further described as being located upon known, segregated, and reserved mineral lands in the N.E. 1/4, of Section 12 Township 10N., Range 5E., of W.M.

Hereby locating and intending to claim an area 1500 feet in length by 600 feet in width, i.e., (discovery post No. 1, being 750 feet to each end and 300 feet on each side of the middle on said lode, vein, ledge, or deposit) for the purpose of mining the same and claiming all surface rights, privileges, and minerals, with all dips, spurs, angles and variations, and other rights granted by existing laws and customs, excepting and excluding therefrom any area not open to mineral entry under the Laws.

This notice is placed at Discovery on post No 1.; posts are placed at each corner, and the name of this lode, and date of location, are placed on all posts.

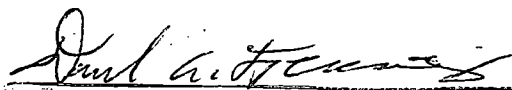

LOCATOR; Daniel A. Fernandez President
Dan Fer Investment Corp

NOTICE OF LOCATION
JEM-5

NOTICE IS HEREBY GIVEN THAT, on September 22, 2025, JEM-5, Lode Claim, St. Helens Mining District, Skamania County, Washington, was located by a citizen of the United States, known as, Daniel A. Fernandez - Dan Fer Investment Corp - 3117 NW95th Place Vancouver, WA. 98665

NOTICE IS FURTHER GIVEN, That the undersigned, having complied with the requirements of Chapter six of Title thirty-two of the Revised Statutes of the United States, 30 U.S.C. 21-54, and 43 U.S.C. 1701 et seq., 96 Stat. 301, and the laws of the State of Washington, and the local customs and regulations of said District, has discovered and does hereby locate 1500 linear feet in length, and 600 feet in width on a lode, vein, ledge, or deposit, known as JEM-5, Lode, vein, ledge or deposit, situate in St. Helens Mining District, Skamania County, Washington, and further described at a point of beginning, as follows:

Commencing at corner #1, which is at the Northeast corner of JEM-2 Lode, thence S. 64 degrees 45' West 1500 feet along the north line of JEM-2 Lode to corner #2, which is the Northwest corner of JEM-2 Lode, thence N. 25 degrees 15' West 600 feet to corner #3, thence N. 64 degrees 45' East 1500 feet to corner #4, thence S. 25 degrees 15' East 600 feet to corner #1, the point of beginning.

This claim is further described as being located upon known, segregated, and reserved mineral lands in the N.W. 1/4, of Section 12 Township 10N., Range 5E., of W.M.

Hereby locating and intending to claim an area 1500 feet in length by 600 feet in width, i.e., (discovery post No. 1, being 750 feet to each end and 300 feet on each side of the middle on said lode, vein, ledge, or deposit) for the purpose of mining the same and claiming all surface rights, privileges, and minerals, with all dips, spurs, angles and variations, and other rights granted by existing laws and customs, excepting and excluding therefrom any area not open to mineral entry under the Laws.

This notice is placed at Discovery on post No 1.; posts are placed at each corner, and the name of this lode, and date of location, are placed on all posts.

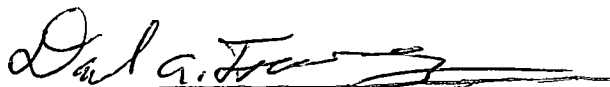

LOCATOR: Daniel A. Fernandez President
Dan Fer Investment Corp

NOTICE OF LOCATION
JEM-7

NOTICE IS HEREBY GIVEN THAT, on September 22, 2025 JEM-7, Lode Claim, St. Helens Mining District, Skamania County, Washington, was located by a citizen of the United States, known as, Daniel A. Fernandez - Dan Fer Investment Corp - 3117 NW95th Place Vancouver, WA. 98665

NOTICE IS FURTHER GIVEN, That the undersigned, having complied with the requirements of Chapter six of Title thirty-two of the Revised Statutes of the United States, 30 U.S.C. 21-54, and 43 U.S.C. 1701 et seq., 96 Stat. 301, and the laws of the State of Washington, and the local customs and regulations of said District, has discovered and does hereby locate 1500 linear feet in length, and 600 feet in width on a lode, vein, ledge, or deposit, known as JEM-7, Lode, vein, ledge or deposit, situate in St. Helens Mining District, Skamania County, Washington, and further described at a point of beginning, as follows:

Commencing at corner #1, which is at the Northeast corner of JEM-4 Lode, thence S. 64 degrees 45' West 1500 feet along the north line of JEM-4 Lode to corner #2, which is the Northwest corner of JEM-4 Lode, thence N. 25 degrees 15' West 600 feet to corner #3, thence N. 64 degrees 45' East 1500 feet to corner #4, thence S. 25 degrees 15' East 600 feet to corner #1, the point of beginning.

This claim is further described as being located upon known, segregated, and reserved mineral lands in the N.E. 1/4, of Section 12 Township 10N., Range 5E., of W.M.

Hereby locating and intending to claim an area 1500 feet in length by 600 feet in width, i.e., (discovery post No. 1, being 750 feet to each end and 300 feet on each side of the middle on said lode, vein, ledge, or deposit) for the purpose of mining the same and claiming all surface rights, privileges, and minerals, with all dips, spurs, angles and variations, and other rights granted by existing laws and customs, excepting and excluding therefrom any area not open to mineral entry under the Laws.

This notice is placed at Discovery on post No 1.; posts are placed at each corner, and the name of this lode, and date of location, are placed on all posts.

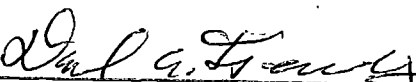
LOCATOR: Daniel A. Fernandez President
Dan Fer Investment Corp

NOTICE OF LOCATION
JEM-8

NOTICE IS HEREBY GIVEN THAT, on September 22, 2025 JEM-8, Lode Claim, St. Helens Mining District, Skamania County, Washington, was located by a citizen of the United States, known as, Daniel A. Fernandez - Dan Fer Investment Corp - 3117 NW95th Place Vancouver, WA. 98665

NOTICE IS FURTHER GIVEN, That the undersigned, having complied with the requirements of Chapter six of Title thirty-two of the Revised Statutes of the United States, 30 U.S.C. 21-54, and 43 U.S.C. 1701 es seq., 96 Stat. 301, and the laws of the State of Washington, and the local customs and regulations of said District, has discovered and does hereby locate 1500 linear feet in length, and 600 feet in width on a lode, vein, ledge, or deposit, known as JEM-8, Lode, vein, ledge or deposit, situate in St. Helens Mining District, Skamania County, Washington, and further described at a point of beginning, as follows:

Commencing at corner #1, which is at the Northeast corner of JEM-5 Lode, thence S. 64 degrees 45' West 1500 feet along the north line of JEM-5 Lode to corner #2, which is the Northwest corner of JEM-5 Lode, thence N. 25 degrees 15' West 600 feet to corner #3, thence N. 64 degrees 45' East 1500 feet to corner #4, thence S. 25 degrees 15' East 600 feet to corner #1, the point of beginning.

This claim is further described as being located upon known, segregated, and reserved mineral lands in the N.W. 1/4, of Section 12 Township 10N., Range 5E., of W.M.

Hereby locating and intending to claim an area 1500 feet in length by 600 feet in width, i.e., (discovery post No. 1, being 750 feet to each end and 300 feet on each side of the middle on said lode, vein, ledge, or deposit) for the purpose of mining the same and claiming all surface rights, privileges, and minerals, with all dips, spurs, angles and variations, and other rights granted by existing laws and customs, excepting and excluding therefrom any area not open to mineral entry under the Laws.

This notice is placed at Discovery on post No 1.; posts are placed at each corner, and the name of this lode, and date of location, are placed on all posts.

LOCATOR; Daniel A. Fernandez President
Dan Fer Investment Corp

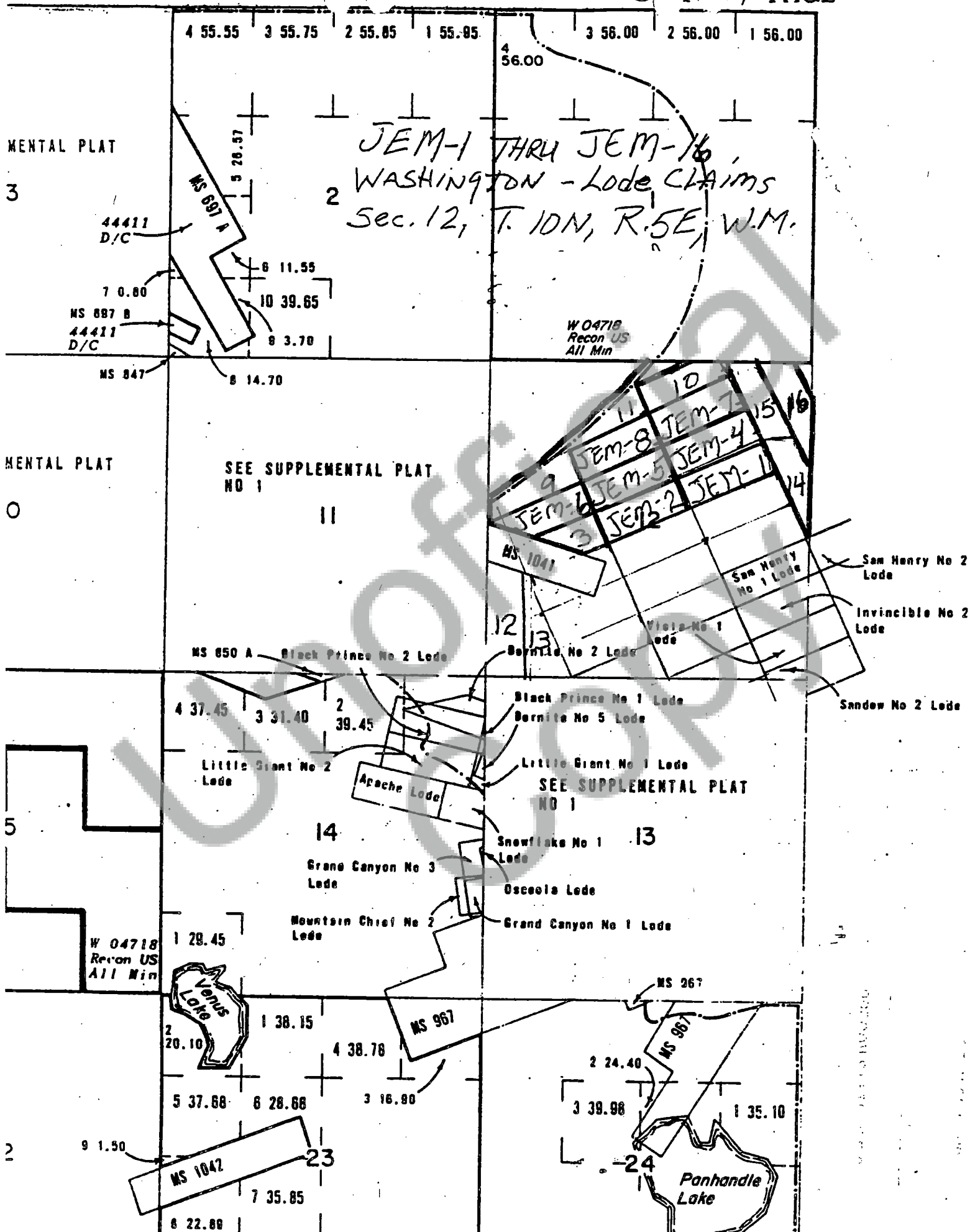

NOTICE OF LOCATION
Phoenix No. 1

NOTICE IS HEREBY GIVEN THAT, on September 22, 2025
Phoenix No. 1, Lode Mining Claim, St. Helens Mining District,
Skamania County, Washington, was located by a citizen of the
United States, known as Daniel A. Fernandez - Dan Fer Investment Corp -
3117 NW95th Place Vancouver, WA. 98665

NOTICE IS FURTHER GIVEN, That the undersigned, having
complied with the requirements of Chapter six of Title thirty-
two of the Revised Statutes of the United States, 30 U.S.C. 21-
54, and 43 U.S.C. 1701 et seq., 96 Stat. 301, and the laws of
the State of Washington, and the local customs and regulations
of said District, has discovered and does hereby locate 1500
linear feet in length, and 600 feet in width on a lode, vein,
ledge, or deposit, known as Phoenix No. 1, Lode, vein, ledge
or deposit, situate in St. Helens Mining District, Skamania
County, Washington, and further described at a point of
beginning, as follows:

Commencing at corner #1, which is corner #3, Blackhawk
Lode, Mineral Survey 689 A, thence N. 64 degrees 45' E., a
distance of 750 feet to corner #2, thence S. 25 degree 15' E.,
a distance of 600 feet to corner #3, thence S. 64 degrees 45'
W., a distance of 1500 feet to corner #4, thence N. 25 degrees
15' W., a distance of 600 feet to corner #5, thence N. 64
degrees 45' E., a distance of 750 feet to corner #1, the point
of beginning

This claim is further described as being located upon
known, segregated, and reserved mineral lands in the S.W. 1/4,
of Section 18, Township 10N., Range 6E., of W.M.

Hereby locating and intending to claim an area 1500 feet
in length by 600 feet in width, i.e., (discovery post No. 1,
being 750 feet to each end and 300 feet on each side of the
middle on said lode, vein, ledge, or deposit) for the purpose
of mining the same and claiming all surface rights,
privileges, and minerals, with all dips, spurs, angles and
variations, and other rights granted by existing laws and
customs, excepting and excluding therefrom any area not open
to mineral entry under the Laws.

This notice is placed at Discovery on post No 1.; posts
are placed at each corner, and the name of this lode, and date
of location, are placed on all posts.

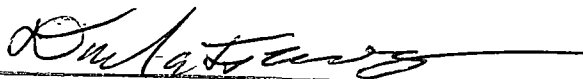
LOCATOR; Daniel A. Fernandez President
Dan Fer Investment Corp

NOTICE OF LOCATION
Phoenix No. 2

NOTICE IS HEREBY GIVEN THAT, on September 22, 2025.
Phoenix No. 2, Lode Mining Claim, St. Helens Mining District,
Skamania County, Washington, was located by a citizen of the
United States, known as, Daniel A. Fernandez - Dan Fer Investment Corp -
3117 NW95th Place Vancouver, WA. 98665

NOTICE IS FURTHER GIVEN, That the undersigned, having
complied with the requirements of Chapter six of Title thirty-
two of the Revised Statutes of the United States, 30 U.S.C. 21-
54, and 43 U.S.C. 1701 et seq., 96 Stat. 301, and the laws of
the State of Washington, and the local customs and regulations
of said District, has discovered and does hereby locate 1500
linear feet in length, and 600 feet in width on a lode, vein,
ledge, or deposit, known as Phoenix No. 2, Lode, vein, ledge
or deposit, situate in St. Helens Mining District, Skamania
County, Washington, and further described at a point of
beginning, as follows:

Commencing at corner #1, which is corner #4, Blackhawk
Lode, Mineral Survey 689 A, thence parallel along the southern
boundary of said Blackhawk Lode, N 64 degrees 45' E., a
distance of approximately 750 feet to corner #2, thence S. 25
degree 15' E., a distance of 600 feet to corner #3, thence S.
64 degrees 45' W., a distance of 1500 feet to corner #4,
thence N 25 degrees 15' W., a distance of 600 feet to corner
#5, thence N 64 degrees 45' E., a distance of 750 feet to
corner #1, the point of beginning

This claim is further described as being located upon
known, segregated, and reserved mineral lands in the S.W. 1/4,
of Section 18, Township 10N., Range 6E., of W.M.

Hereby locating and intending to claim an area 1500 feet
in length by 600 feet in width, i.e., (discovery post No. 1,
being 750 feet to each end and 300 feet on each side of the
middle on said lode, vein, ledge, or deposit) for the purpose
of mining the same and claiming all surface rights,
privileges, and minerals, with all dips, spurs, angles and
variations, and other rights granted by existing laws and
customs, excepting and excluding therefrom any area not open
to mineral entry under the Laws.

This notice is placed at Discovery on post No 1.; posts
are placed at each corner, and the name of this lode, and date
of location, are placed on all posts.



LOCATOR: Daniel A. Fernandez President
Dan Fer Investment Corp

NOTICE OF LOCATION
Phoenix No. 3

NOTICE IS HEREBY GIVEN THAT, on September 22, 2025
Phoenix No. 3, Lode Mining Claim, St. Helens Mining District,
Skamania County, Washington, was located by a citizen of the
United States, known as, Daniel A. Fernandez - Dan Fer Investment Corp -
3117 NW95th Place Vancouver, WA. 98665

NOTICE IS FURTHER GIVEN, That the undersigned, having
complied with the requirements of Chapter six of Title thirty-
two of the Revised Statutes of the United States, 30 U.S.C. 21-
54, and 43 U.S.C. 1701 et seq., 96 Stat. 301, and the laws of
the State of Washington, and the local customs and regulations
of said District, has discovered and does hereby locate 1500
linear feet in length, and 600 feet in width on a lode, vein,
ledge, or deposit, known as Phoenix No. 3, Lode, vein, ledge
or deposit, situate in St. Helens Mining District, Skamania
County, Washington, and further described at a point of
beginning, as follows:

Commencing at corner #1, which is the same as corner #4
Phoenix No. 1 Lode, thence N. 64 degrees 45' E., a distance of
1500 feet to corner #2, thence S. 25 degrees 15' E., a
distance of 600 feet to corner #3, thence S. 64 degrees 45'
W., a distance of 1500 feet to corner #4, thence N. 25 degrees
15' W., a distance of 600 feet to corner #1, the point of
beginning.

This claim is further described as being located upon
known, segregated, and reserved mineral lands in the S.W. 1/4,
of Section 18, Township 10N., Range 6E., of W.M.

Hereby locating and intending to claim an area 1500 feet
in length by 600 feet in width, i.e., (discovery post No. 1,
being 750 feet to each end and 300 feet on each side of the
middle on said lode, vein, ledge, or deposit) for the purpose
of mining the same and claiming all surface rights,
privileges, and minerals, with all dips, spurs, angles and
variations, and other rights granted by existing laws and
customs, excepting and excluding therefrom any area not open
to mineral entry under the Laws.

This notice is placed at Discovery on post No 1.; posts
are placed at each corner, and the name of this lode, and date
of location, are placed on all posts.

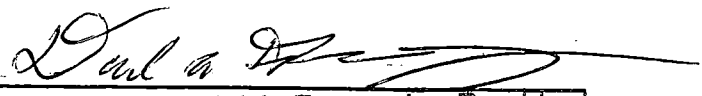
LOCATOR; Daniel A. Fernandez President
Dan Fer Investment Corp

NOTICE OF LOCATION
Phoenix No. 4

NOTICE IS HEREBY GIVEN THAT, on September 22, 2025
Phoenix No. 4, Lode Mining Claim, St. Helens Mining District,
Skamania County, Washington, was located by a citizen of the
United States, known as, Daniel A. Fernandez - Dan.Fer Investment Corp -
3117 NW95th Place Vancouver, WA. 98665

NOTICE IS FURTHER GIVEN, That the undersigned, having
complied with the requirements of Chapter six of Title thirty-
two of the Revised Statutes of the United States, 30 U.S.C. 21-
54, and 43 U.S.C. 1701 et seq., 96 Stat. 301, and the laws of
the State of Washington, and the local customs and regulations
of said District, has discovered and does hereby locate 1500
linear feet in length, and 600 feet in width on a lode, vein,
ledge, or deposit, known as Phoenix No. 4, Lode, vein, ledge
or deposit, situate in St. Helens Mining District, Skamania
County, Washington, and further described at a point of
beginning, as follows:

Commencing at corner #1, which is the same as corner #4
Phoenix No. 2 Lode, thence N. 64 degrees 45' E., a distance of
1500 feet to corner #2, thence S. 25 degrees 15' E., a
distance of 600 feet to corner #3, thence S. 64 degrees 45'
W., a distance of 1500 feet to corner #4, thence N. 25 degrees
15' W., a distance of 600 feet to corner #1, the point of
beginning.

This claim is further described as being located upon
known, segregated, and reserved mineral lands in the S.W. 1/4,
of Section 18, Township 10N., Range 6E., of W.M.

Hereby locating and intending to claim an area 1500 feet
in length by 600 feet in width, i.e., (discovery post No. 1,
being 750 feet to each end and 300 feet on each side of the
middle on said lode, vein, ledge, or deposit) for the purpose
of mining the same and claiming all surface rights,
privileges, and minerals, with all dips, spurs, angles and
variations, and other rights granted by existing laws and
customs, excepting and excluding therefrom any area not open
to mineral entry under the Laws.

This notice is placed at Discovery on post No. 1.; posts
are placed at each corner, and the name of this lode, and date
of location, are placed on all posts.

LOCATOR: Daniel A. Fernandez President
Dan Fer Investment Corp

NOTICE OF LOCATION
Phoenix No. 5

NOTICE IS HEREBY GIVEN THAT, on September 22, 2025
Phoenix No. 5, Lode Mining Claim, St. Helens Mining District,
Skamania County, Washington, was located by a citizen of the
United States, known as, Daniel A. Fernandez - Dan Fer Investment Corp -
3117 NW95th Place Vancouver, WA. 98665

NOTICE IS FURTHER GIVEN, That the undersigned, having
complied with the requirements of Chapter six of Title thirty-
two of the Revised Statutes of the United States, 30 U.S.C. 21-
54, and 43 U.S.C. 1701 et seq., 96 Stat. 301, and the laws of
the State of Washington, and the local customs and regulations
of said District, has discovered and does hereby locate 1500
linear feet in length, and 600 feet in width on a lode, vein,
ledge, or deposit, known as Phoenix No. 5, Lode, vein, ledge
or deposit, situate in St. Helens Mining District, Skamania
County, Washington, and further described at a point of
beginning, as follows:

Commencing at corner #1, which is the same as corner #4
Phoenix No. 3 Lode, thence N. 64 degrees 45' E., a distance of
1500 feet to corner #2, thence S. 25 degrees 15' E., a
distance of 600 feet to corner #3, thence S. 64 degrees 45'
W., a distance of 1500 feet to corner #4, thence N. 25 degrees
15' W., a distance of 600 feet to corner #1, the point of
beginning.

This claim is further described as being located upon
known, segregated, and reserved mineral lands in the S.W. 1/4,
of Section 18, Township 10N., Range 6E., of W.M.

Hereby locating and intending to claim an area 1500 feet
in length by 600 feet in width, i.e., (discovery post No. 1,
being 750 feet to each end and 300 feet on each side of the
middle on said lode, vein, ledge, or deposit) for the purpose
of mining the same and claiming all surface rights,
privileges, and minerals, with all dips, spurs, angles and
variations, and other rights granted by existing laws and
customs, excepting and excluding therefrom any area not open
to mineral entry under the Laws.

This notice is placed at Discovery on post No 1.; posts
are placed at each corner, and the name of this lode, and date
of location, are placed on all posts.

LOCATOR: Daniel A. Fernandez President
Dan Fer Investment Corp

NOTICE OF LOCATION
Phoenix No. 6

NOTICE IS HEREBY GIVEN THAT, on September 22, 2025
Phoenix No. 6, Lode Mining Claim, St. Helens Mining District,
Skamania County, Washington, was located by a citizen of the
United States, known as, Daniel A. Fernandez - Dan Fer Investment Corp -
3117 NW 95th Place Vancouver, WA. 98665

NOTICE IS FURTHER GIVEN, That the undersigned, having
complied with the requirements of Chapter six of Title thirty-
two of the Revised Statutes of the United States, 30 U.S.C. 21-
54, and 43 U.S.C. 1701 et seq., 96 Stat. 301, and the laws of
the State of Washington, and the local customs and regulations
of said District, has discovered and does hereby locate 1500
linear feet in length, and 600 feet in width on a lode, vein,
ledge, or deposit, known as Phoenix No. 6, Lode, vein, ledge
or deposit, situate in St. Helens Mining District, Skamania
County, Washington, and further described at a point of
beginning, as follows:

Commencing at corner #1, which is the same as corner #4
Phoenix No. 4 Lode, thence N. 64 degrees 45' E., a distance of
1500 feet to corner #2, thence S. 25 degrees 15' E., a
distance of 600 feet to corner #3, thence S. 64 degrees 45'
W., a distance of 1500 feet to corner #4, thence N. 25 degrees
15' W., a distance of 600 feet to corner #1, the point of
beginning.

This claim is further described as being located upon
known, segregated, and reserved mineral lands in the S.W. 1/4,
of Section 18, Township 10N., Range 6E., of W.M.

Hereby locating and intending to claim an area 1500 feet
in length by 600 feet in width, i.e., (discovery post No. 1,
being 750 feet to each end and 300 feet on each side of the
middle on said lode, vein, ledge, or deposit) for the purpose
of mining the same and claiming all surface rights,
privileges, and minerals, with all dips, spurs, angles and
variations, and other rights granted by existing laws and
customs, excepting and excluding therefrom any area not open
to mineral entry under the Laws.

This notice is placed at Discovery on post No 1.; posts
are placed at each corner, and the name of this lode, and date
of location, are placed on all posts.

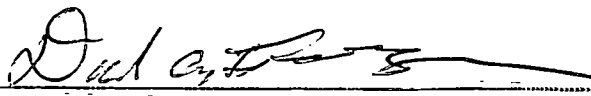
LOCATOR: Daniel A. Fernandez President
Dan Fer Investment Corp

NOTICE OF LOCATION
Phoenix No. 7

NOTICE IS HEREBY GIVEN THAT, on September 22, 2025, Phoenix No. 7, Lode Mining Claim, St. Helens Mining District, Skamania County, Washington, was located by a citizen of the United States, known as, Daniel A. Fernandez - Dan Fer Investment Corp - 3117 NW95th Place Vancouver, WA. 98665

NOTICE IS FURTHER GIVEN, That the undersigned, having complied with the requirements of Chapter six of Title thirty-two of the Revised Statutes of the United States, 30 U.S.C. 21-54, and 43 U.S.C. 1701 et seq., 96 Stat. 301, and the laws of the State of Washington, and the local customs and regulations of said District, has discovered and does hereby locate 1500 linear feet in length, and 600 feet in width on a lode, vein, ledge, or deposit, known as Phoenix No. 7, Lode, vein, ledge or deposit, situate in St. Helens Mining District, Skamania County, Washington, and further described at a point of beginning, as follows:

Commencing at corner #1, which is the same as corner #4 Phoenix No. 6 Lode, thence N. 64 degrees 45' E., a distance of 1500 feet to corner #2, thence S. 25 degrees 15' E., a distance of 600 feet to corner #3, thence S. 64 degrees 45' W., a distance of 1500 feet to corner #4, thence N. 25 degrees 15' W., a distance of 600 feet to corner #1, the point of beginning.

This claim is further described as being located upon known, segregated, and reserved mineral lands in the S.W. 1/4, of Section 18, Township 10N., Range 6E., of W.M.

Hereby locating and intending to claim an area 1500 feet in length by 600 feet in width, i.e., (discovery post No. 1, being 750 feet to each end and 300 feet on each side of the middle on said lode, vein, ledge, or deposit) for the purpose of mining the same and claiming all surface rights, privileges, and minerals, with all dips, spurs, angles and variations, and other rights granted by existing laws and customs, excepting and excluding therefrom any area not open to mineral entry under the Laws.

This notice is placed at Discovery on post No 1.; posts are placed at each corner, and the name of this lode, and date of location, are placed on all posts.



LOCATOR: Daniel A. Fernandez President
Dan Fer Investment Corp

NOTICE OF LOCATION
New Black Hawk No. 1

NOTICE IS HEREBY GIVEN THAT, on September 22, 2025, New Black Hawk No. 1, Lode Claim, St. Helens Mining District, Skamania County, Washington, was located by a citizen of the United States, known as, Daniel A. Fernandez -Dan Fer Investment Corp - 3117 NW95th Place Vancouver, WA. 98665

NOTICE IS FURTHER GIVEN, That the undersigned, having complied with the requirements of Chapter six of Title thirty-two of the Revised Statutes of the United States, 30 U.S.C. 21-54, and 43 U.S.C. 1701 et seq., 96 Stat. 301, and the laws of the State of Washington, and the local customs and regulations of said District, has discovered and does hereby locate 1500 linear feet in length, and 600 feet in width on a lode, vein, ledge, or deposit, known as New Black Hawk No. 1, Lode, vein, ledge or deposit, situate in St. Helens Mining District, Skamania County, Washington, and further described at a point of beginning, as follows:

Commencing at corner #1, which is the same as corner #2 Black Hawk Lode, and corner #3 Polar Star Lode #3, and corner #4 Polar Star Jr Lode #3, Mineral Survey 689 A, thence along the south line of Polar Star Jr Lode #3, N. 64 degrees 45' East 1500 feet to corner #2, thence S. 25 degrees 15' East 600 feet to corner #3, thence S. 64 degrees 45' West 1500 feet to corner #4, thence N. 25 degrees 15' West 600 feet to corner #1, the point of beginning.

This claim is further described as being located upon known, segregated, and reserved mineral lands in the N. 1/2, of Section 18, Township 10N., Range 6E., of W.M.

Hereby locating and intending to claim an area 1500 feet in length by 600 feet in width, i.e., (discovery post No. 1, being 750 feet to each end and 300 feet on each side of the middle on said lode, vein, ledge, or deposit) for the purpose of mining the same and claiming all surface rights, privileges, and minerals, with all dips, spurs, angles and variations, and other rights granted by existing laws and customs, excepting and excluding therefrom any area not open to mineral entry under the Laws.

This notice is placed at Discovery on post No 1.; posts are placed at each corner, and the name of this lode, and date of location, are placed on all posts.

LOCATOR; Daniel A. Fernandez President
Dan Fer Investment Corp

NOTICE OF LOCATION
New Black Hawk No. 2

NOTICE IS HEREBY GIVEN THAT, on September 22, 2025 New
Black Hawk No. 2, Lode Claim, St. Helens Mining District,
Skamania County, Washington, was located by a citizen of the
United States, known as Daniel A. Fernandez - Dan Fer Investment Corp -
3117 NW 95th Place Vancouver, WA. 98665.

NOTICE IS FURTHER GIVEN, That the undersigned, having
complied with the requirements of Chapter six of Title thirty-
two of the Revised Statutes of the United States, 30 U.S.C. 21-
54, and 43 U.S.C. 1701 et seq., 96 Stat. 301, and the laws of
the State of Washington, and the local customs and regulations
of said District, has discovered and does hereby locate 1500
linear feet in length, and 600 feet in width on a lode, vein,
ledge, or deposit, known as New Black Hawk No. 2, Lode, vein,
ledge or deposit, situate in St. Helens Mining District,
Skamania County, Washington, and further described at a point
of beginning, as follows:

Commencing at corner #1, which is corner #5 Germania Jr
No. 1 Lode, Mineral Survey 708, thence S 64 degrees 45' West
along the South line of Polar Star Jr Lode No. 1, Mineral
Survey 689 A, 1500 feet or less to corner #2, which is corner
#2 Black Hawk No. 1 Lode, thence S. 25 degrees 15' East 600
feet to corner #3, thence N. 64 degrees 45' East 1500 feet or
less to the west boundary of Mineral Survey 708 to corner #4,
thence N. 25 degrees West 600 feet along the west boundary of
said claim to corner #1, the point of beginning.

This claim is further described as being located upon
known, segregated, and reserved mineral lands in the N. 1/2,
of Section 18, Township 10N., Range 6E., of W.M.

Hereby locating and intending to claim an area 1500 feet
in length by 600 feet in width, i.e., (discovery post No. 1,
being 750 feet to each end and 300 feet on each side of the
middle on said lode, vein, ledge, or deposit) for the purpose
of mining the same and claiming all surface rights,
privileges, and minerals, with all dips, spurs, angles and
variations, and other rights granted by existing laws and
customs, excepting and excluding therefrom any area not open
to mineral entry under the Laws.

This notice is placed at Discovery on post No 1.; posts
are placed at each corner, and the name of this lode, and date
of location, are placed on all posts.



LOCATOR: Daniel A. Fernandez President
Dan Fer Investment Corp

NOTICE OF LOCATION
New Black Hawk No. 3

NOTICE IS HEREBY GIVEN THAT, on September 22, 2025 New Black Hawk No. 3, Lode Claim, St. Helens Mining District, Skamania County, Washington, was located by a citizen of the United States, known as, Daniel A. Fernandez - Dan Fer Investment Corp - 3117 NW95th Place Vancouver, WA. 98665

NOTICE IS FURTHER GIVEN, That the undersigned, having complied with the requirements of Chapter six of Title thirty-two of the Revised Statutes of the United States, 30 U.S.C. 21-54, and 43 U.S.C. 1701 es seq., 96 Stat. 301, and the laws of the State of Washington, and the local customs and regulations of said District, has discovered and does hereby locate 1500 linear feet in length, and 600 feet in width on a lode, vein, ledge, or deposit, known as New Black Hawk No. 3, Lode, vein, ledge or deposit, situate in St. Helens Mining District, Skamania County, Washington, and further described at a point of beginning, as follows:

Commencing at corner #1, which is corner #1 Germania Secundus No. 1 Lode, Mineral Survey 708, thence South approximately 650 feet to the south line of Lot 19 to corner #2, thence East 600 feet to the west line of Mineral Survey 1329 to corner #3, thence North approximately 900 feet to the south line of Germania Secundus No. 1 Lode to corner #4, thence S. 67 degrees 59' West along said line 600 feet to corner #1, the point of beginning.

This claim is further described as being located upon known, segregated, and reserved mineral lands in the N. 1/2, of Section 18, Township 10N., Range 6E., of W.M.

Hereby locating and intending to claim an area 1500 feet in length by 600 feet in width, i.e., (discovery post No. 1, being 750 feet to each end and 300 feet on each side of the middle on said lode, vein, ledge, or deposit) for the purpose of mining the same and claiming all surface rights, privileges, and minerals, with all dips, spurs, angles and variations, and other rights granted by existing laws and customs, excepting and excluding therefrom any area not open to mineral entry under the Laws.

This notice is placed at Discovery on post No 1.; posts are placed at each corner, and the name of this lode, and date of location, are placed on all posts.

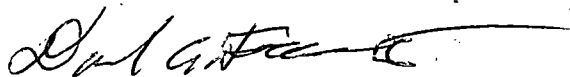

LOCATOR: Daniel A. Fernandez President
Dan Fer Investment Corp

NOTICE OF LOCATION
New Black Hawk No. 4

NOTICE IS HEREBY GIVEN THAT, on September 22, 2025 New Black Hawk No. 4, Lode Claim, St. Helens Mining District, Skamania County, Washington, was located by a citizen of the United States known as, Daniel A. Fernandez - Dan Fer Investment Corp - 3117 NW95th Place Vancouver, WA. 98665

NOTICE IS FURTHER GIVEN, That the undersigned, having complied with the requirements of Chapter six of Title thirty-two of the Revised Statutes of the United States, 30 U.S.C. 21-54, and 43 U.S.C. 1701 et seq., 96 Stat. 301, and the laws of the State of Washington, and the local customs and regulations of said District, has discovered and does hereby locate 1500 linear feet in length, and 600 feet in width on a lode, vein, ledge, or deposit, known as New Black Hawk No. 4, Lode, vein, ledge or deposit, situate in St. Helens Mining District, Skamania County, Washington, and further described at a point of beginning, as follows:

Commencing at corner #1, which is corner #1 Germania Secundus No. 1 Lode, Mineral Survey 708, thence South approximately 650 feet to the south line of Lot 19 to corner #2, thence West 600 feet along the said south line to corner #3, thence North approximately 1000 feet to the south line of New Black Hawk No. 2 Lode, thence N. 64 degrees 45' East along said south line to corner #4, which is on the west line of Germania Secundus No. 1 Lode, thence South along said line approximately 550 feet to corner #1, the point of beginning.

This claim is further described as being located upon known, segregated, and reserved mineral lands in the N. 1/2, of Section 18, Township 10N., Range 6E., of W.M.

Hereby locating and intending to claim an area 1500 feet in length by 600 feet in width, i.e., (discovery post No. 1, being 750 feet to each end and 300 feet on each side of the middle on said lode, vein, ledge, or deposit) for the purpose of mining the same and claiming all surface rights, privileges, and minerals, with all dips, spurs, angles and variations, and other rights granted by existing laws and customs, excepting and excluding therefrom any area not open to mineral entry under the Laws.

This notice is placed at Discovery on post No 1.; posts are placed at each corner, and the name of this lode, and date of location, are placed on all posts.



LOCATOR: Daniel A. Fernandez President
Dan Fer Investment Corp

NOTICE OF LOCATION
New Black Hawk No. 5

NOTICE IS HEREBY GIVEN THAT, on September 22, 2025, New Black Hawk No. 5, Lode Claim, St. Helens Mining District, Skamania County, Washington, was located by a citizen of the United States, known as, Daniel A. Fernandez - Dan Fer Investment Corp - 3117 NW 95th Place Vancouver, WA. 98665

NOTICE IS FURTHER GIVEN, That the undersigned, having complied with the requirements of Chapter six of Title thirty-two of the Revised Statutes of the United States, 30 U.S.C. 21-54, and 43 U.S.C. 1701 et seq., 96 Stat. 301, and the laws of the State of Washington, and the local customs and regulations of said District, has discovered and does hereby locate 1500 linear feet in length, and 600 feet in width on a lode, vein, ledge, or deposit, known as New Black Hawk No. 5, Lode, vein, ledge or deposit, situate in St. Helens Mining District, Skamania County, Washington, and further described at a point of beginning, as follows:

Commencing at corner #1, which is corner #3 New Black Hawk No. 4 Lode and on a line between the Northeast quarter and the Southeast quarter of Section 18, Twp. 10 N., R. 6 East, thence West 600 feet to corner #2, thence North approximately 650 feet to the south line of New Black Hawk No. 1 Lode to corner #3, thence N. 64 degrees 45' East along said south line 650 feet to corner #4, which is the same as corner #4 New Black Hawk No. 4 Lode, thence South approximately 950 feet to corner #1, the point of beginning.

This claim is further described as being located upon known, segregated, and reserved mineral lands in the N. 1/2, of Section 18, Township 10N., Range 6E., of W.M.

Hereby locating and intending to claim an area 1500 feet in length by 600 feet in width, i.e., (discovery post No. 1, being 750 feet to each end and 300 feet on each side of the middle on said lode, vein, ledge, or deposit) for the purpose of mining the same and claiming all surface rights, privileges, and minerals, with all dips, spurs, angles and variations, and other rights granted by existing laws and customs, excepting and excluding therefrom any area not open to mineral entry under the Laws.

This notice is placed at Discovery on post No 1.; posts are placed at each corner, and the name of this lode, and date of location, are placed on all posts. FILED FOR



LOCATOR: Daniel A. Fernandez President
Dan Fer Investment Corp

NOTICE OF LOCATION
New Black Hawk No. 6

NOTICE IS HEREBY GIVEN THAT, on September 22, 2025 New Black Hawk No. 6, Lode Claim, St. Helens Mining District, Skamania County, Washington, was located by a citizen of the United States, known as, Daniel A. Fernandez - Dan Fer Investment Corp - 3117 NW95th Place Vancouver WA. 98665

NOTICE IS FURTHER GIVEN, That the undersigned, having complied with the requirements of Chapter six of Title thirty-two of the Revised Statutes of the United States, 30 U.S.C. 21-54, and 43 U.S.C. 1701 et seq., 96 Stat. 301, and the laws of the State of Washington, and the local customs and regulations of said District, has discovered and does hereby locate 1500 linear feet in length, and 600 feet in width on a lode, vein, ledge, or deposit, known as New Black Hawk No. 6, Lode, vein, ledge or deposit, situate in St. Helens Mining District, Skamania County, Washington, and further described at a point of beginning, as follows:

Commencing at corner #1, which is corner #2 New Black Hawk No. 5 Lode and on a line between the Northeast quarter and the Southeast quarter of Section 18, Twp. 10 N., R. 6 East, thence North 650 feet to corner #2, which is the same as corner #4 New Black Hawk No. 4 Lode and at the south line of New Black Hawk No. 1 Lode, thence S. 64 degrees 45' West along said south line approximately 400 feet to corner #3, which is the same as corner #2 Phoenix No. 1 Lode, thence S. 25 degrees 15' East approximately 600 feet to the line between the said Northeast quarter and the Southeast quarter to corner #4, thence East approximately 350 feet to corner #1, the point of beginning.

This claim is further described as being located upon known, segregated, and reserved mineral lands in the N. 1/2, of Section 18, Township 10N., Range 6E., of W.M.

Hereby locating and intending to claim an area 1500 feet in length by 600 feet in width, i.e., (discovery post No. 1, being 750 feet to each end and 300 feet on each side of the middle on said lode, vein, ledge, or deposit) for the purpose of mining the same and claiming all surface rights, privileges, and minerals, with all dips, spurs, angles and variations, and other rights granted by existing laws and customs, excepting and excluding therefrom any area not open to mineral entry under the Laws.

This notice is placed at Discovery on post No 1.; posts are placed at each corner, and the name of this lode, and date of location, are placed on all posts.

LOCATOR; Daniel A. Fernandez President
Dan Fer Investment Corp

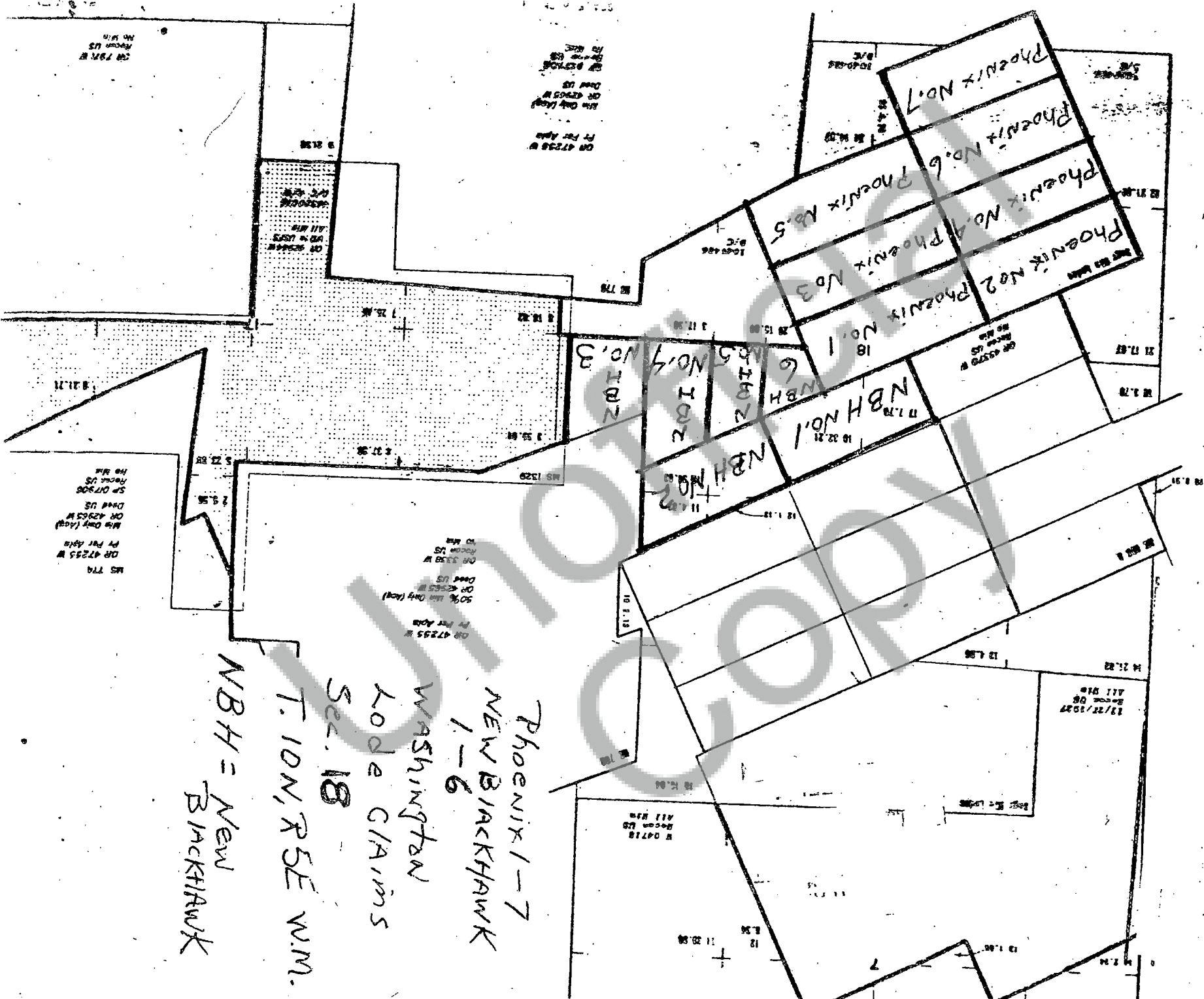

BOOK 154 PAGE 593

New Borneite No. 1 and 2
WASHINGTON - Lode Claims
Sec 14, T. 10N, R. 5E

