

RETURN TO:
Erielle Lamb
987 McClellan Rd
Vancouver, WA
98661

LAND CORNER RECORD

THIS FORM IS FOR RECORDING A PLSS CORNER MONUMENT AND ACCESSORY INFORMATION WHEN A RECORD OF SURVEY IS NOT REQUIRED, PER RCW 58.09.040(2). (UPDATED 8/01/2019. DO NOT REVISE THIS FORM)

CERTIFICATE: THIS LAND CORNER RECORD CORRECTLY REPRESENTS WORK PERFORMED BY ME OR UNDER MY DIRECTION IN CONFORMANCE WITH THE SURVEY RECORDING ACT.

GRANTOR: Erielle Lamb
NAME: _____

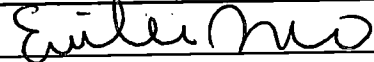
SIGNATURE: 

CERTIFICATE NO.: 20100531

ADDRESS: 987 McClellan Rd
Vancouver, WA 98661

GRANTEE: PUBLIC

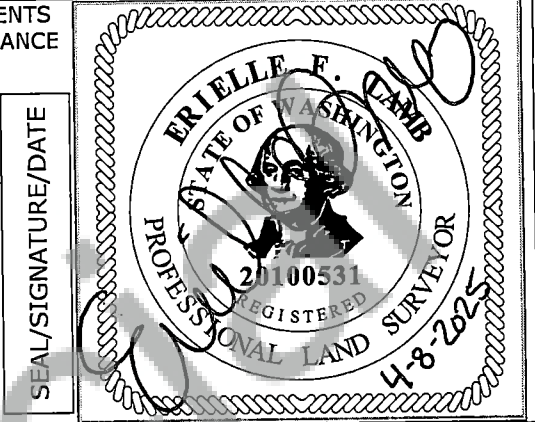

INDEXING INFORMATION: 1/4 _____ 1/4 _____ SEC: 19 & 30 TWP: 4N RGE: 5E

CORNER CODE, SEE DIAGRAM BELOW: R-1

ADDITIONAL IDENTIFIER: (PLSS CORNER NAME) Closing Corner of S19 & S30 Only

WPCS: N: _____ E: _____

ZONE: _____ DATE OF OBSERVATION: 3/31/2025

BLM GCDB POINT IDENTIFIER (OPTIONAL): 100300

PROVIDE THE FOLLOWING INFORMATION ON ATTACHMENTS, AS REQUIRED BY RCW 58.09.060(2)

- (a) AN ACCURATE DESCRIPTION AND LOCATION, IN REFERENCE TO THE CORNER POSITION, OF ALL MONUMENTS AND ACCESSORIES FOUND AT THE CORNER;
- (b) AN ACCURATE DESCRIPTION AND LOCATION, IN REFERENCE TO THE CORNER POSITION, OF ALL MONUMENTS AND ACCESSORIES PLACED OR REPLACED AT THE CORNER;
- (c) BASIS OF BEARINGS USED TO DESCRIBE OR LOCATE SUCH MONUMENTS OR ACCESSORIES;
- (d) COROLLARY INFORMATION THAT MAY BE HELPFUL TO RELOCATE OR IDENTIFY THE CORNER POSITION.

	1	2	3	4	5	6	7	8	9	10	11	12	13	14	15	16	17	18	19	20	21	22	23	24	25	
A																										A
B																										B
C																										C
D																										D
E																										E
F																										F
G																										G
H																										H
J																										J
K																										K
L																										L
M																										M
N																										N
O																										O
P																										P
Q																										Q
R																										R
S																										S
T																										T
U																										U
V																										V
W																										W
X																										X
Y																										Y
Z																										Z

LAND CORNER RECORD ATTACHMENT

CORNER INFORMATION: DISCUSS THE HISTORY, EVIDENCE FOUND, AND PERPETUATION OF THE CORNER. SHOW THE REFERENCES; PROVIDE THE DATE OF THE FIELD WORK; IF APPLICABLE, MAKE REFERENCE TO A MAP OF RECORD AND/OR THE FIELD BOOK/PAGE NO. USE ADDITIONAL SHEETS AS NEEDED.

(1897) Deputy Surveyor Christian Anderson under government contract #503 set the closing corner of S19 & S30 only of T4N R5E of the Willamette Meridian. Intersected the west boundary of T4N R4E 5.38 chains north of the section corner of S19, S24, S25, & S30. Set a fir post 3' long, 4" square, 24" in the ground for the closing corner of S19 & S30 marked "CCT4NR5E" on east, S19 on the north, and S30 on the south face, with 4 groves on the north and 2 groves on the south face from which:

A 38" Fir, N63°E, 67 links distance, marked "T4NR5ES19BT".

A 11" Maple, S40°E, 44 links distance, marked "T4NR5ES30BT".

(Unrecorded) Corner visited by the U.S. Forest Service at a unrecorded date. Note finding a cedar post and iron pipe 12" above the ground in good condition from 1934. The following bearing references were recorded:

48" Fir Snag, S35°E, 57'5".

38" Fir Snag, N63°E, 44'2".

Boundary sign posted at intersection of section line and road. Corner is 1460' north of road and about 250' north of summit of hill.

Evidence:

(March 2025) R. Ellis of the U.S. Forest Service Columbia Land Zone recovered the closing corner to S19 & S30 of T4N R5E of the Willamette Meridian. Found 1/2" iron pipe with no cap, 16" above the ground with a T-Iron post 1" west of the pipe. All bearing trees were dead snags during last recorded visit and no bearing tree were recovered during our visit.

Perpetuation:

Set 5/8"x24" rebar with "WA LS#20100531" pink plastic cap, South, 4.0' distance. Aluminum guard post set behind rebar reference with land survey monument and bearing tree tag signs attached.

Set 5/8"x24" rebar with "WA LS#20100531" pink plastic cap, North, 2.2' distance. Aluminum guard post set behind rebar reference with land survey monument and bearing tree tag signs attached.

NOTE: This corner is junior to corners set in T4N R4E and was established with a tie in one direction only and set at record bearing (See "2009 Manual of Surveying Instructions", 7-45). US Forest Service posted boundary does not hold this corner for the Township boundary.

LAND CORNER RECORD ATTACHMENT

CORNER INFORMATION: DISCUSS THE HISTORY, EVIDENCE FOUND, AND PERPETUATION OF THE CORNER. SHOW THE REFERENCES; PROVIDE THE DATE OF THE FIELD WORK; IF APPLICABLE, MAKE REFERENCE TO A MAP OF RECORD AND/OR THE FIELD BOOK/PAGE NO. USE ADDITIONAL SHEETS AS NEEDED.

5/8" Rebar

North 2.17'

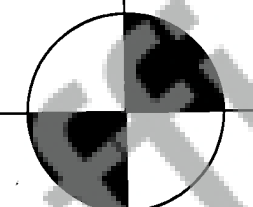

South 4'



5/8" Rebar