

2025-000373

03/12/2025 01:11 PM



00020738202500003730130130

After recording, return to:
Scott P. Wright and Martha W. Wright
PO Box 2623
White Salmon, WA 98672

Send tax statements to:
Scott P. Wright and Martha W. Wright
PO Box 2623
White Salmon, WA 98672

Grantor: PACIFICORP, an Oregon corporation
Grantee: Scott P. Wright and Martha W. Wright, Trustees of the Wright Living Trust, dated January 30, 2017
Assessor's Property Tax Parcel: 03100200146000 and PTN OF 0310020015000 *ON*
Short Legal Description: CABIN SITE #6A NORTHWESTERN LAKE and PTN LOT 4S NORTHWESTERN LAKE

BARGAIN AND SALE DEED

PACIFICORP, an Oregon corporation, ("Grantor"), for valuable consideration, bargains, sells, and conveys to Scott P. Wright and Martha W. Wright, Trustees of the Wright Living Trust, dated January 30, 2017 ("Grantees"), the real estate described and depicted on Attachment 1 free of encumbrances created or suffered by Grantor, EXCEPT as specifically set forth in Attachment 2.

Grantor covenants and warrants that it is lawfully seized and possessed of the real property aforesaid and has the full right, power, and authority to execute this conveyance.

Skamania County
Real Estate Excise Tax
37666
MAR 12 2025

PacifiCorp, an Oregon corporation

Deanna Adams

Deanna Adams
Director, Real Estate Transactions

2/21/25

PAID \$51.92
Skamania County Treasurer
Monaghan Deputy

REPRESENTATIVE ACKNOWLEDGEMENT

STATE OF WASHINGTON

}
}
} ss
}

COUNTY OF CLARK

This instrument was acknowledged before me on this 21st day of February 2025, by Deanna Adams, Director, Real Estate Transactions for PacifiCorp, an Oregon corporation.

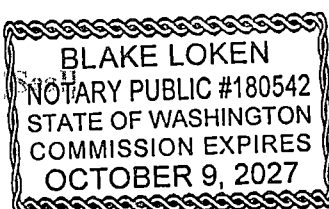

[Signature]

Notary Public

My commission expires: October 09, 2027

Attachment 1
Legal Description and Depiction of the Property
CABIN SITE 6A/LOT 6A

Parcel No. 03100200146000

A TRACT OF LAND LOCATED IN A PORTION OF THE NORTHWEST QUARTER OF THE NORTHEAST QUARTER OF SECTION 2, TOWNSHIP 3 NORTH, RANGE 10 EAST OF THE WILLAMETTE MERIDIAN, SKAMANIA COUNTY, WASHINGTON, MORE PARTICULARLY DESCRIBED AS FOLLOWS:

COMMENCING AT THE NORTHWEST CORNER OF THE NORTHWEST QUARTER OF THE NORTHEAST QUARTER OF SECTION 2, TOWNSHIP 3 NORTH, RANGE 10 EAST OF THE WILLAMETTE MERIDIAN, SKAMANIA COUNTY, WASHINGTON;

THENCE SOUTH 80°25'19" EAST, A DISTANCE OF 547.62 FEET TO THE NORTHWEST CORNER OF CABIN SITE 6A AS DEPICTED AND SHOWN ON AREA 1A OF THE DAVIS CONSULTING GROUP, INC. MAP PREPARED FOR PACIFICORP AND **THE POINT OF BEGINNING** OF THIS DESCRIPTION;

THENCE SOUTH 68°01'23" EAST, 76.97 FEET TO A POINT;

THENCE SOUTH 75°50'09" EAST, 58.59 FEET TO A POINT;

THENCE SOUTH 16°15'21" WEST, 61.52 FEET TO A POINT;

THENCE NORTH 66°44'37" WEST, 92.50 FEET TO A POINT;

THENCE NORTH 21°34'55" WEST, 70.63 FEET TO **THE POINT OF BEGINNING**.







CONTAINING 6,167 SQUARE FEET MORE OR LESS.

Skamania County Assessor

Date 3/12/25 Parcel# 03100200146000
Ptn of 03100200150000

CABIN SITE 6A
LOT 6A

LEGEND

-  FOUND QUARTER CORNER
 ORIGINAL LOT LINES
 ADJUSTED LOT LINES
 EDGE OF GRAVEL DRIVEWAY
 APPROXIMATE SEWER LINE
 SECTION LINE
 POWER POLE

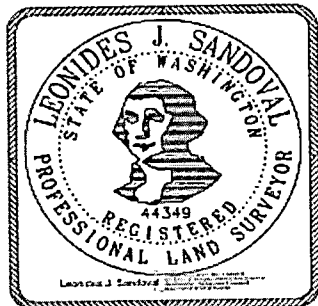
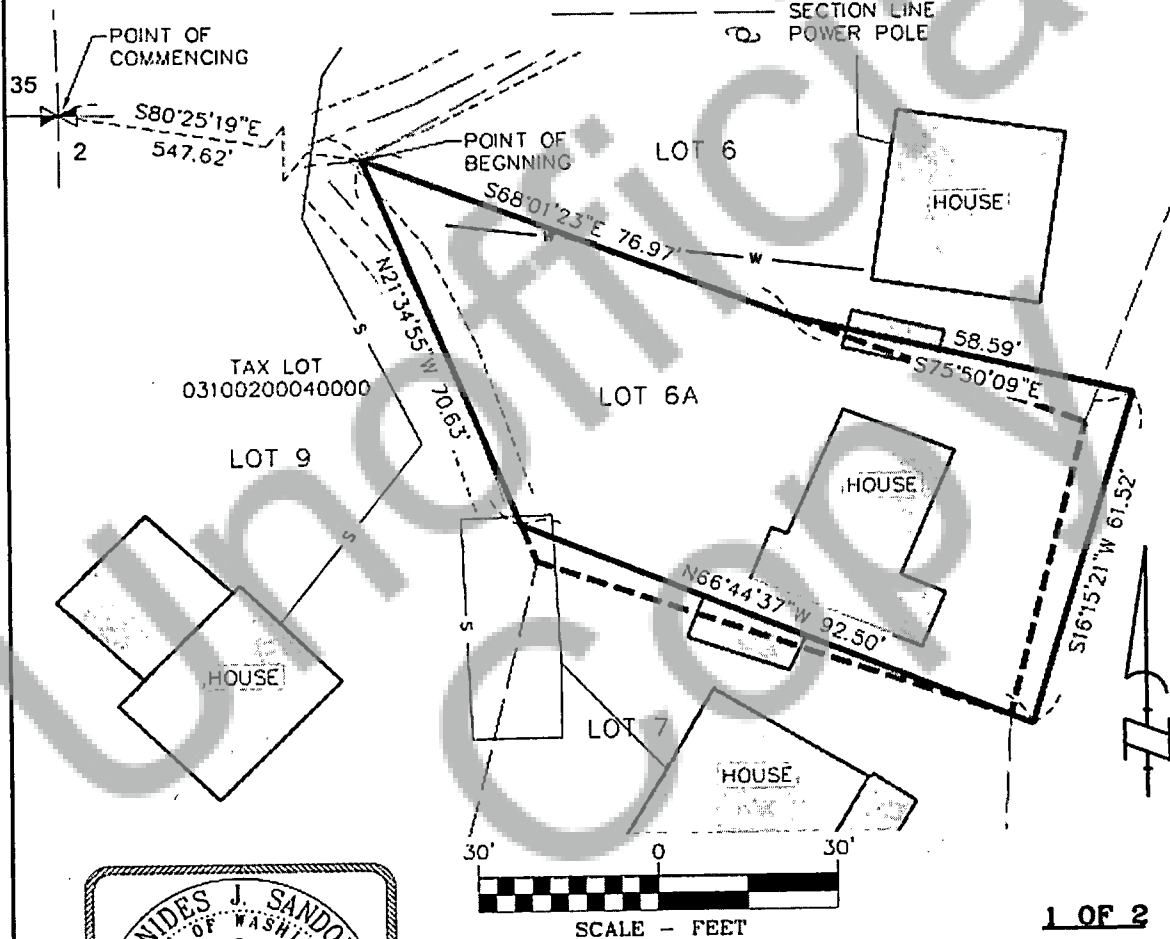

NORTHWEST LAKE CABIN SITE NO. 6A
LOCATED IN THE NW 1/4 OF THE NE 1/
SECTION 2, T.3N, R.10E., W.M.,
SKAMANIA COUNTY, WA



Klein & Associates, Inc.

ENGINEERING • SURVEYING • PLANNING
1415 15th Street, San Diego, CA 92101
TEL: 619-336-3372 • FAX: 619-336-2515

PROJECT: 230318
FILE No: 230418-DLA DRG
FILE PATH
REFID
LAYOUT: 8.5X11
SURVEYED: JS
DESIGN: --
DRAFT: LJS
APPROVE: LS
DATE: 08/77/73
SHEET 1 OF 2 SHEETS

AND A ONE-EIGHTH (1/8TH) UNDIVIDED INTEREST IN LOT 4S, PARCEL 03100200150000, AN INFRASTRUCTURE LOT, AS MORE PARTICULARLY DESCRIBED AND DEPICTED AS FOLLOWS:

A TRACT OF LAND LOCATED IN A PORTION OF THE NORTHWEST QUARTER OF THE NORTHEAST QUARTER OF SECTION 2, TOWNSHIP 3 NORTH, RANGE 10 EAST OF THE WILLAMETTE MERIDIAN, SKAMANIA COUNTY, WASHINGTON, MORE PARTICULARLY DESCRIBED AS FOLLOWS:

COMMENCING AT THE NORTHWEST CORNER OF THE NORTHWEST QUARTER OF THE NORTHEAST QUARTER OF SECTION 2, TOWNSHIP 3 NORTH, RANGE 10 EAST OF THE WILLAMETTE MERIDIAN, SKAMANIA COUNTY, WASHINGTON;

THENCE SOUTH 89°33'29" EAST, ALONG THE NORTH LINE OF SAID NORTHEAST QUARTER OF SECTION 2, A DISTANCE OF 150.65 FEET TO **THE POINT OF BEGINNING** OF THIS DESCRIPTION;

THENCE SOUTH 89°33'29" EAST, CONTINUING ALONG THE NORTH LINE OF SAID NORTHEAST QUARTER OF SECTION 2, A DISTANCE OF 489.37 FEET TO A POINT;

THENCE SOUTH 23°18'33" WEST, 39.61 FEET TO A POINT;

THENCE SOUTH 59°26'03" WEST, 22.18 FEET TO A POINT;

THENCE SOUTH 55°34'15" WEST, 34.70 FEET TO A POINT;

THENCE SOUTH 62°41'10" WEST, 41.21 FEET TO A POINT;

THENCE SOUTH 54°41'23" WEST, 39.36 FEET TO A POINT;

THENCE NORTH 26°31'53" WEST, 50.00 FEET TO A POINT;

THENCE SOUTH 63°28'07" WEST, 14.24 FEET TO THE BEGINNING OF A CURVE CONCAVE NORTHERLY, SAID CURVE HAS A RADIUS OF 70.00 FEET;

THENCE WESTERLY ALONG SAID CURVE THROUGH A CENTRAL ANGLE OF 39°23'14" AN ARC DISTANCE OF 48.12 FEET TO A POINT OF TANGENCY;

THENCE NORTH 77°08'39" WEST, 156.66 FEET TO THE BEGINNING OF A CURVE CONCAVE NORTHERLY, SAID CURVE HAS A RADIUS OF 170.00 FEET;

THENCE WESTERLY ALONG SAID CURVE THROUGH A CENTRAL ANGLE OF 6°46'10" AN ARC DISTANCE OF 20.09 FEET TO A POINT OF TANGENCY;

THENCE NORTH 70°22'29" WEST, 81.56 FEET TO THE BEGINNING OF A CURVE CONCAVE NORTHEASTERLY, SAID CURVE HAS A RADIUS OF 170.00 FEET;

THENCE NORTHWESTERLY ALONG SAID CURVE THROUGH A CENTRAL ANGLE OF 9°49'18" AN ARC DISTANCE OF 29.14 FEET TO **THE POINT OF BEGINNING OF THIS DESCRIPTION.**

CONTAINING 27,438.54 SQUARE FEET, MORE OR LESS

THIS INFRASTRUCTURE LOT IS SHARED BY THE OWNERS OF CABINS 2, 3, AND 4 in KLINKITAT COUNTY (WHICH MAY ALSO BE REFERRED TO AS LOTS 1, 2 AND 3) AND CABINS/LOTS 5, 6, 6A, 7 AND 9 in SKAMANIA COUNTY.

Unofficial
Copy

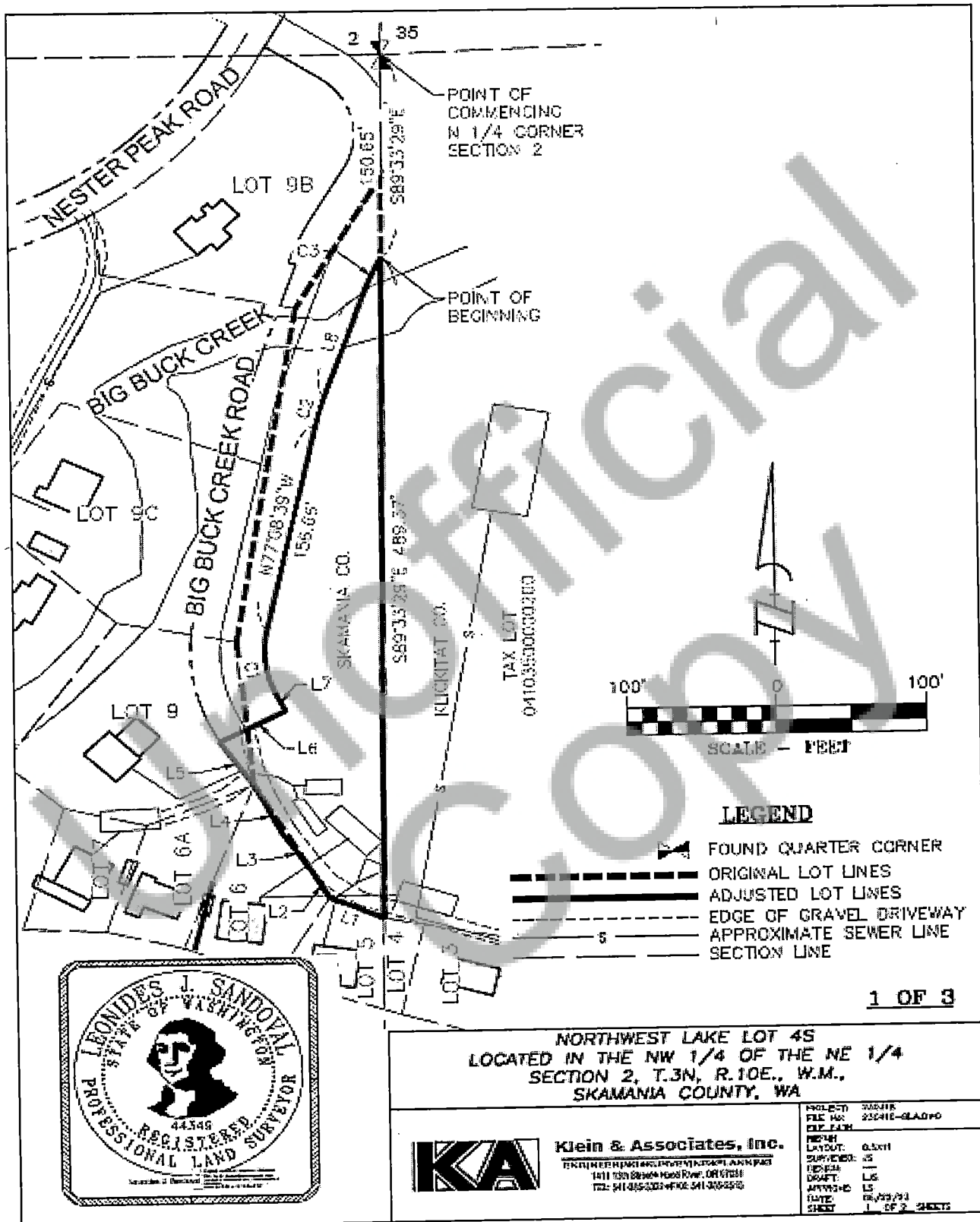

LOT 4S

LINE TABLE

LINE #	DIRECTION	LENGTH
L1	S23°18'33"W	39.61
L2	S59°26'03"W	22.18
L3	S55°34'15"W	34.70
L4	S62°41'10"W	41.21
L5	S54°41'23"W	39.36
L6	N26°31'53"W	50.00
L7	S63°26'07"W	14.24
L8	N70°22'29"W	81.55

CURVE TABLE

CURVE	LENGTH	RADIUS	DELTA	CHORD BEARING	CHORD LENGTH
C1	46.12'	70.00'	39°23'14"	S83°09'44"W	47.18'
C2	20.09'	170.00'	6°46'16"	N73°45'34"W	20.67'
C3	29.14'	170.00'	9°49'18"	N65°27'50"W	29.11'

2 OF 3



NORTHWEST LAKE LOT 4S
LOCATED IN THE NW 1/4 OF THE NE 1/4
SECTION 2, T.3N, R.10E., W.M.,
SKAMANIA COUNTY, WA



Klein & Associates, Inc.
PRTY OF REGISTERED PROFESSIONAL LAND SURVEYORS
1401 125th Avenue NW, (B1002)
TEL: 361-825-2021 FAX: 361-335-4350

PROJECT: 2008P
FILE NO.: 2008P-CLADYS
DATE: 05/11/11
REVISION: 01/01/11
SURVEYED: 05/11/11
DESIGNED: LK
DRAFT: LK
CHECKED: LK
DATE: 06/20/11
SHEET: 1 OF 2 SHEETS

Part 1-- Road and Utility Easements
Lots 4S, 5, 6, 6A, 7 & 9

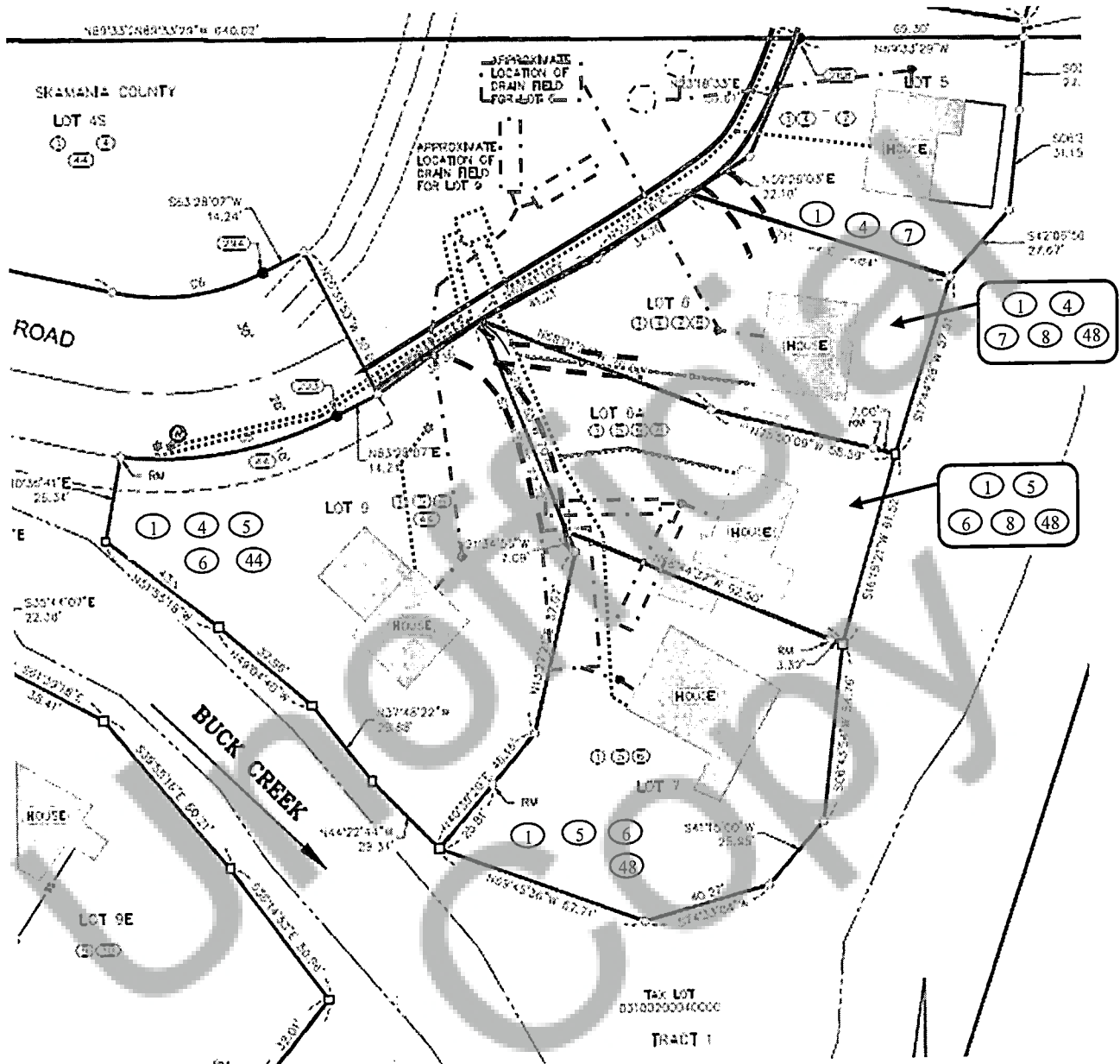

Access Road

Driveway

Septic Line/Tank/Dry Well/Drain Field

Domestic Water Line/Well/Pumphouse

Utility/Road locations are approximate and for illustrative purposes only.

Seller conveys this property specifically subject to the following:

- 1 A 14.00 foot wide private access and utility easement over the existing access road known as Big Buck Creek Road from the intersection of Anderson Road to a vehicle turnaround located on the north side of Lot 1. Said easement encompasses the entire roadway prism (i.e., road surface, ditching, culverts, drainage structures, etc.) and is for the use and benefit of those lots adjoining said access road.
- 5 A 14.00 foot wide shared private access driveway located along the common line between Lots 6A, 7 and 9, for the use and benefit of Lots 6A, 7 and 9.
- 6 A sewer line and drain field easement located on a portion of Lots 6A, 7 and 9, for the use and benefit of lots 6A, and 7 to access and maintain the drain fields and sewer lines.
- 8 Lot 6A grants an easement to Lot 6 for vehicle access across the northwest corner of Lot 6A.
- 48 A shared utility easement over the existing utilities, located on Lots 6, 6A & 7 for the benefit of Lots 6, 6A & 7 to access and maintain the underground domestic water supply lines.

ATTACHMENT 2
PART 2—ENCUMBRANCES OF RECORD

1. GENERAL TAXES AND POTENTIAL SUPPLEMENTAL ASSESSMENTS, INCLUDING OTHER AMOUNTS DUE THEREUNDER, WHICH RESULTS FROM ANY CHANGE IN TAX EXEMPT STATUS. THE LAND IS CURRENTLY CARRIED ON THE TAX ROLLS AS EXEMPT FROM TAXES. ON THE DATE OF A CONVEYANCE OR CHANGE IN USE WHICH REMOVES IT FROM EXEMPT STATUS, THE LAND WILL BECOME SUBJECT TO GENERAL PROPERTY TAXES FROM THAT DATE FORWARD.

IN ADDITION, SUPPLEMENTAL ASSESSMENTS FOR GENERAL PROPERTY TAXES FOR PRIOR YEARS MAY ALSO BE LEVIED AGAINST THE LAND. FOR FURTHER INFORMATION REGARDING THE ABOVE, CONTACT THE COUNTY COMPTROLLER.

TAX ACCOUNT NO.: 03100200146000 and PTN 0310020015000

2. ANY AND ALL RECORDED OR UNRECORDED LEASEHOLDS, DEEDS, DEEDS OF TRUST, PERMITS, BILLS OF SALE OR CONTRACTS, IF ANY; AND RIGHTS OF VENDORS AND HOLDERS OF A SECURITY INTEREST ON PERSONAL PROPERTY INSTALLED UPON THE LAND; AND R RIGHTS OF TENANTS TO REMOVE TRADE FIXTURES AT THE EXPIRATION OF THE TERM.
3. MATTERS SET FORTH BY SURVEY RECORDED SEPTEMBER 26, 1990, IN BOOK 3 OF SURVEYS AT PAGE 42, SKAMANIA COUNTY.
4. MATTERS SET FORTH BY SURVEY RECORDED JUNE 7, 1999, IN BOOK 3 OF SURVEYS AT PAGE 299-307, SKAMANIA COUNTY.
5. MATTERS SET FORTH BY SURVEY RECORDED SEPTEMBER 15, 2022, IN AS AFN 2022-001895, SKAMANIA COUNTY.
6. RIGHTS AND PRIVILEGES AND EASEMENTS AND THE TERMS AND CONDITIONS THEREOF, RECORDED UNDER AUDITOR'S FILE NO. BOOK N, PAGE 217.
7. EASEMENT AND THE TERMS AND CONDITIONS THEREOF:
GRANTEE: NORTHWESTERN ELECTRIC COMPANY
PURPOSE: RIGHT OF WAY FOR CANALS AND DITCHES CONSTRUCTED
RECORDED: August 25, 1914
AUDITOR'S FILE NO.: BOOK P, PAGE 83
AREA AFFECTED: SAID PREMISES

8. EASEMENT AND THE TERMS AND CONDITIONS THEREOF:
GRANTEE: NORTHWESTERN ELECTRIC COMPANY, A WASHINGTON CORPORATION
PURPOSE: ELECTRIC TRANSMISSION AND DISTRIBUTION
AUDITOR'S FILE NO.: BOOK P, PAGE 462
AREA AFFECTED: SAID PREMISES
9. AGREEMENT AND THE TERMS AND CONDITIONS THEREOF:
REGARDING: RIGHT OF WAY
RECORDED: October 01, 1934
AUDITOR'S FILE NO.: BOOK X, PAGE 630
10. EASEMENT AND THE TERMS AND CONDITIONS THEREOF:
PURPOSE: RIGHT OF WAY
AUDITOR'S FILE NO.: BOOK 83, PAGE 802
AREA AFFECTED: SAID PREMISES
11. EASEMENT AND THE TERMS AND CONDITIONS THEREOF:
GRANTEE: UNITED TELEPHONE COMPANY OF THE NORTHWEST
RECORDED: August 12, 1985
AUDITOR'S FILE NO.: BOOK 85, PAGE 75
AREA AFFECTED: SAID PREMISES
12. EASEMENT AND THE TERMS AND CONDITIONS THEREOF:
GRANTEE: UNITED TELEPHONE COMPANY OF THE NORTHWEST, AN OREGON CORPORATION
PURPOSE: OVERHEAD AND UNDERGROUND COMMUNICATION FACILITIES
AUDITOR'S FILE NO.: BOOK 101, PAGE 250
AREA AFFECTED: SAID PREMISES
13. EASEMENT AND THE TERMS AND CONDITIONS THEREOF:
GRANTEE: UNITED TELEPHONE COMPANY OF THE NORTHWEST
PURPOSE: COMMUNICATION FACILITIES
AREA AFFECTED: SAID PREMISES
AUDITOR'S FILE NO.: BOOK 127, PAGE 416
14. RESOLUTION NO. 1997-41 AND THE TERMS AND CONDITIOSN THERESOF,
RECORDED UNDER AUDITOR'S FILE NO BOOK 167 PAGE 681.
15. EASEMENT AND THE TERMS AND CONDITIONS THEREOF:
PURPOSE: PEDESTRIAN
RECORDED: July 09, 1997
AUDITOR'S FILE NO.: BOOK 167, PAGE 688
AREA AFFECTED: SAID PREMISES

16. EASEMENT AND THE TERMS AND CONDITIONS THEREOF:
GRANTEE: NORTHWESTERN LAKE DEVELOPMENT HOMEOWNERS'
ASSOCIATION
PURPOSE: NONEXCLUSIVE EASEMENT
AUDITOR'S FILE NO.: BOOK 172, PAGE 389
AREA AFFECTED: NORTHEAST QUARTER AND SOUTHWEST QUARTER
17. ORDINANCE NO. 2000-02 AND THE TERMS AND CONDITIONS THEREOF,
RECORDED MAY 17, 2000 UNDER AUDITOR'S FILE NO. BOOK 199, PAGE 299.
18. EASEMENT AND THE TERMS AND CONDITIONS THEREOF:
GRANTEE: UNITED TELEPHONE COMPANY OF THE NORTHWEST, AN
OREGON CORPORATION
PURPOSE: COMMUNICATIONS SYSTEM RIGHT OF WAY
RECORDED: November 22, 2005
AUDITOR'S FILE NO.: 2005159602
AREA AFFECTED: SAID PREMISES
19. WATER USERS AGREEMENT AND THE TERMS AND CONDITIONS THEREOF,
RECORDED December 03, 2009 UNDER AUDITOR'S FILE NO. 2009174436.
20. AGREEMENT AND THE TERMS AND CONDITIONS THEREOF:
REGARDING: RIGHT OF FIRST REFUSAL
RECORDED: June 22, 2010
AUDITOR'S FILE NO.: 2010175786
- MEMORANDUM OF TERMINATION RECORDED UNDER AUDITOR'S FILE NO.
2024001721.
21. AGREEMENT AND THE TERMS AND CONDITIONS THEREOF:
REGARDING: SHARED WELL AGREEMENT OF THE MEMBERSHIP OF LAKE
SHORE WATER DISTRICT
RECORDED: August 30, 2011
AUDITOR'S FILE NO.: 2011178952
22. BOUNDARY LINE ADJUSTMENT AND THE TERMS AND CONDITIONS
THEREOF: AUDITOR'S FILE NOS.: 2022001516, 2024001299 AND 2024001303
23. COVENANTS, CONDITIONS AND RESTRICTIONS CONTAINED IN
INSTRUMENT;
RECORDED: November 20, 2024
AUDITOR'S FILE NO.: 2024001719

24. AGREEMENT AND THE TERMS AND CONDITIONS THEREOF:
REGARDING: TRAIL EASEMENT
RECORDED: November 20, 2024
AUDITOR'S FILE NO: 2024001720

25. ANY QUESTION THAT MAY ARISE DUE TO SHIFTING OR CHANGE IN THE COURSE OF THE WHITE SALMON RIVER DUE TO SAID RIVER HAVING CHANGED ITS COURSE.

26. ANY PROHIBITION OR LIMITATION ON THE USE, OCCUPANCY OR IMPROVEMENT OF THE LAND RESULTING FROM THE RIGHTS OF THE PUBLIC OR RIPARIAN OWNERS TO USE ANY WATERS WHICH MAY COVER THE LAND OR TO USE ANY PORTION OF THE LAND WHICH IS NOW OR MAY FORMERLY HAVE BEEN COVERED BY WATER.

27. ANY CLAIM OF OWNERSHIP BY THE STATE OF WASHINGTON TO THAT PORTION OF SAID PREMISES, LYING WITHIN THE BED OF THE WHITE SALMON RIVER IF SAID RIVER IS NAVIGABLE.

28. LOSS OR DAMAGE SUSTAINED BY THE INSURED BY REASON OF THE FAILURE OF THE LAND TO CONSTITUTE A LAWFULLY CREATED PARCEL ACCORDING TO THE STATE OF WASHINGTON SUBDIVISION STATUTES AND THE SUBDIVISION ORDINANCES OF THE COUNTY OF SKAMANIA APPLICABLE TO THE LAND.

29. ANY ENCROACHMENT, ENCUMBRANCE, VIOLATION, VARIATION OR ADVERSE CIRCUMSTANCE THAT WOULD BE DISCLOSED BY AN INSPECTION OR AN ACCURATE AND COMPLETE LAND SURVEY OF THE LAND.

30. LACK OF A RECORDED EASEMENT PROVIDING ACCESS TO THE LANDS HEREIN DESCRIBED FROM ANY PUBLIC ROAD.

31. TERMS AND PROVISIONS OF BOUNDARY LINE ADJUSTMENT CONCERNING THE LAND RECORDED UNDER AUDITOR'S FILE NO. 2024001301 and 2024001298.