

RETURN TO:  
Erielle Lamb  
987 McClellan Road  
Vancouver, WA 98661

LAND CORNER RECORD

THIS FORM IS FOR RECORDING A PLSS CORNER MONUMENT AND ACCESSORY INFORMATION WHEN A RECORD OF SURVEY IS NOT REQUIRED, PER RCW 58.09.040(2). (UPDATED 8/01/2019. DO NOT REVISE THIS FORM)

**CERTIFICATE:** THIS LAND CORNER RECORD CORRECTLY REPRESENTS WORK PERFORMED BY ME OR UNDER MY DIRECTION IN CONFORMANCE WITH THE SURVEY RECORDING ACT.

**GRANTOR:**  
**NAME:** Erielle Lamb

**SIGNATURE:** 

**CERTIFICATE NO.:** 20100531

**ADDRESS:** 987 McClellan Road  
Vancouver, WA 98661

**GRANTEE:** PUBLIC

SEAL/SIGNATURE/DATE

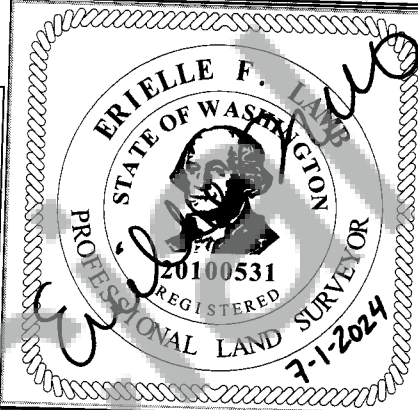

**INDEXING INFORMATION:** 1/4 1/4 SEC: 11, 12, 14, 13 TWP: 4N RGE: 9E

**CORNER CODE, SEE DIAGRAM BELOW:** J-21

**ADDITIONAL IDENTIFIER:** (PLSS CORNER NAME) Section Corner Common to S11, S12, S14, & S13

**WPCS:** N: E:

**ZONE:** **DATE OF OBSERVATION:** 5/9/2024

**BLM GCDB POINT IDENTIFIER (OPTIONAL):** 600500

PROVIDE THE FOLLOWING INFORMATION ON ATTACHMENTS, AS REQUIRED BY RCW 58.09.060(2)

- (a) AN ACCURATE DESCRIPTION AND LOCATION, IN REFERENCE TO THE CORNER POSITION, OF ALL MONUMENTS AND ACCESSORIES FOUND AT THE CORNER;
- (b) AN ACCURATE DESCRIPTION AND LOCATION, IN REFERENCE TO THE CORNER POSITION, OF ALL MONUMENTS AND ACCESSORIES PLACED OR REPLACED AT THE CORNER;
- (c) BASIS OF BEARINGS USED TO DESCRIBE OR LOCATE SUCH MONUMENTS OR ACCESSORIES;
- (d) COROLLARY INFORMATION THAT MAY BE HELPFUL TO RELOCATE OR IDENTIFY THE CORNER POSITION.

	1	2	3	4	5	6	7	8	9	10	11	12	13	14	15	16	17	18	19	20	21	22	23	24	25	
A																										A
B																										B
C		6				5				4				3				2						1		C
D																										D
E																										E
F																										F
G		7				8				9				10				11						12		G
H																										H
J																										J
K																										K
L		18				17				16				15				14						13		L
M																										M
N																										N
O																										O
P		19				20				21				22				23						24		P
Q																										Q
R																										R
S																										S
T		30				29				28				27				26						25		T
U																										U
V																										V
W																										W
X		31				32				33				34				35						36		X
Y																										Y
Z																										Z
	1	2	3	4	5	6	7	8	9	10	11	12	13	14	15	16	17	18	19	20	21	22	23	24	25	

# LAND CORNER RECORD ATTACHMENT

**CORNER INFORMATION:** DISCUSS THE HISTORY, EVIDENCE FOUND, AND PERPETUATION OF THE CORNER. SHOW THE REFERENCES; PROVIDE THE DATE OF THE FIELD WORK; IF APPLICABLE, MAKE REFERENCE TO A MAP OF RECORD AND/OR THE FIELD BOOK/PAGE NO. USE ADDITIONAL SHEETS AS NEEDED.

## History:

(1892) Corner established by Jacob Richardson of the GLO under contract number 383 which commenced from October 12th-November 20th 1892. He established the corner on October 24th 1892 and set a post 4' long and 4" square, 24" in the ground for the corner to S11, S12, S13, & S14. The post was marked T4N S12 on the NE, R9E S13 on the SE, S14 on the SW face, and S11 on the NW face, with 4 notches on the south and 1 on the east, from which the following bearing trees were taken:

18" Fir, bears N45°E, 35 links distance, marked "T4NR9ES12BT"

12" Maple, bears S30°E, 30 links distance, marked "T4NR9ES13BT"

15" Fir, bears S63°W, 34 links distance, marked "T4NR9ES14BT"

30" Fir, bears N37°W, 53 links distance, marked "T4NR9ES11BT"

(1964) Unrecorded Forest Service Corner from 4/23/1964. A Survey Tech from the U.S. Forest Service by the last name of Millard noted finding:

24" Fir, N45°E, 24' distance blazed and scribed

40" Fir, N37°W, 35' distance

Fir Stump, S63°W, 23' distance

(1974) Terry Trantow of the Washington DNR sets standard DNR Concrete monument with the following bearing trees:

4' Douglas Fir, N37°W, 35' distance

2' Douglas Fir, N45°E, 23.1' distance

2' Douglas Fir, S63°W, 22.4' distance

(1988) Unrecorded Forest Survey Survey. Corner visited during the Timberhead Cadastral Survey by N. Ward, J. Bentley, J. Herring, and N. Phillips of the U.S. Forest Service and noted finding a DNR 2-1/2" Brass Cap set in concrete 8" above the ground for the corner to S11, S12, S14, & S13. the following bearing objects were also noted:

30" Fir Stump, with visible scribing marked "9E 212"

18" Rotten Stump, N65°E, 22.4' distance, with visible scribing marked "BT"

40" Fir, N37°W, 34.98' distance, with healed blaze

4" Maple, with DNR BT tag, unrecorded

(1995) Corner visited by H. Thomas Laird Jr. of the Washington DNR during a second Timberhead Survey, filed in book 3 page 191-192, auditor file #122474 with Skamania County. The following bearing trees were found:

30" Fir Stump, bears N54°E, 23.1 with visible scribing

24" Fir Stump, bears S66°W, 23.8' with visible scribing

40" Fir, bears N40°W, 32.95' with BT tag and overgrowth

The following references were noted:

28" Fir, bears N25°E, 15.93' to aluminum nail in Southeast side

7" True Fir, bears N84°E, 24.22' to aluminum nail in South side

6" True Fir, bears S46°W, 12.07' to aluminum nail in North side

7" True fir, bears N70°W, 19.08' to aluminum nail in North side

Monument held under this survey based on prior U.S. Forest Service survey for the north line of section 14

(2024)- R. Ellis of USDA Forest Service, Columbia Lands Zone on 5/9/2024 recovered the section corner to S11, S12, S14, & S13. 6" red bands were painted on all new and old bearing trees.

## Evidence:

Found 2-1/2" DNR Brass Cap on 2-1/2" Concrete Post, leaning towards the northwest. The following bearing objects were recovered:

A 30" Down & Dead Douglas Fir, bears N25°E, 15.93' distance, marked by Gordon in 1994

A 8" Down & Dead Fir, with DNR BT Tag, bears N84°E, 24.22' distance, marked by Gordon in 1994

Stump, bears N45°E, 22.57', with visible scribing

45" Douglas Fir, N37°W, 32.81', with government tag

## Perpetuation:

18" Hemlock, bears S68°W, 29.8' distance measured to 2" diameter WA LS#20100531 brass washer attached with .25' long magnail, 1.5' high, attached left side center from the cap, marked "T4NR9ES14BT"

8" Maple, bears S46°E, 20.15' distance measured to 2" diameter WA LS#20100531 brass washer attached with .25' long magnail, attached right side center from the cap, marked "XBT"

31" Douglas Fir, N59°E, 25.75' distance measured to 2" diameter WA LS#20100531 brass washer attached with .25' long magnail, 8" high, attached right side center

Set guard posts 5' east & west of monument with property boundary and LSM signs attached.

# LAND CORNER RECORD ATTACHMENT

**CORNER INFORMATION:** DISCUSS THE HISTORY, EVIDENCE FOUND, AND PERPETUATION OF THE CORNER. SHOW THE REFERENCES; PROVIDE THE DATE OF THE FIELD WORK; IF APPLICABLE, MAKE REFERENCE TO A MAP OF RECORD AND/OR THE FIELD BOOK/PAGE NO. USE ADDITIONAL SHEETS AS NEEDED.

