

NARRATIVE

THE PURPOSE OF THIS SURVEY WAS TO POST THE SOUTH LINE OF THE AZURE TRACT FOR A TIMBER HARVEST AT THE REQUEST OF CHILTON LOGGING. I HELD MONUMENTS FROM SURVEY REFERENCE 1 TO CONTROL THE SECTION SUBDIVISION. REFER TO CORNER NOTES ON THE FACE OF THIS SURVEY.

INDEXING DIAGRAM
NOT TO SCALE

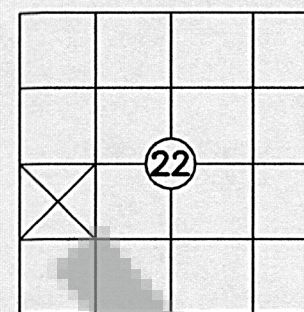

RECORD OF SURVEY
IN GOVERNMENT LOT 1,
IN THE SW 1/4
SECTION 22, T3N, R10E, W.M.
SKAMANIA COUNTY, WA

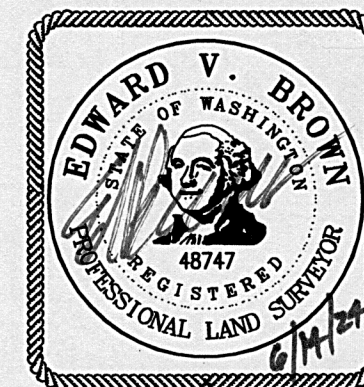
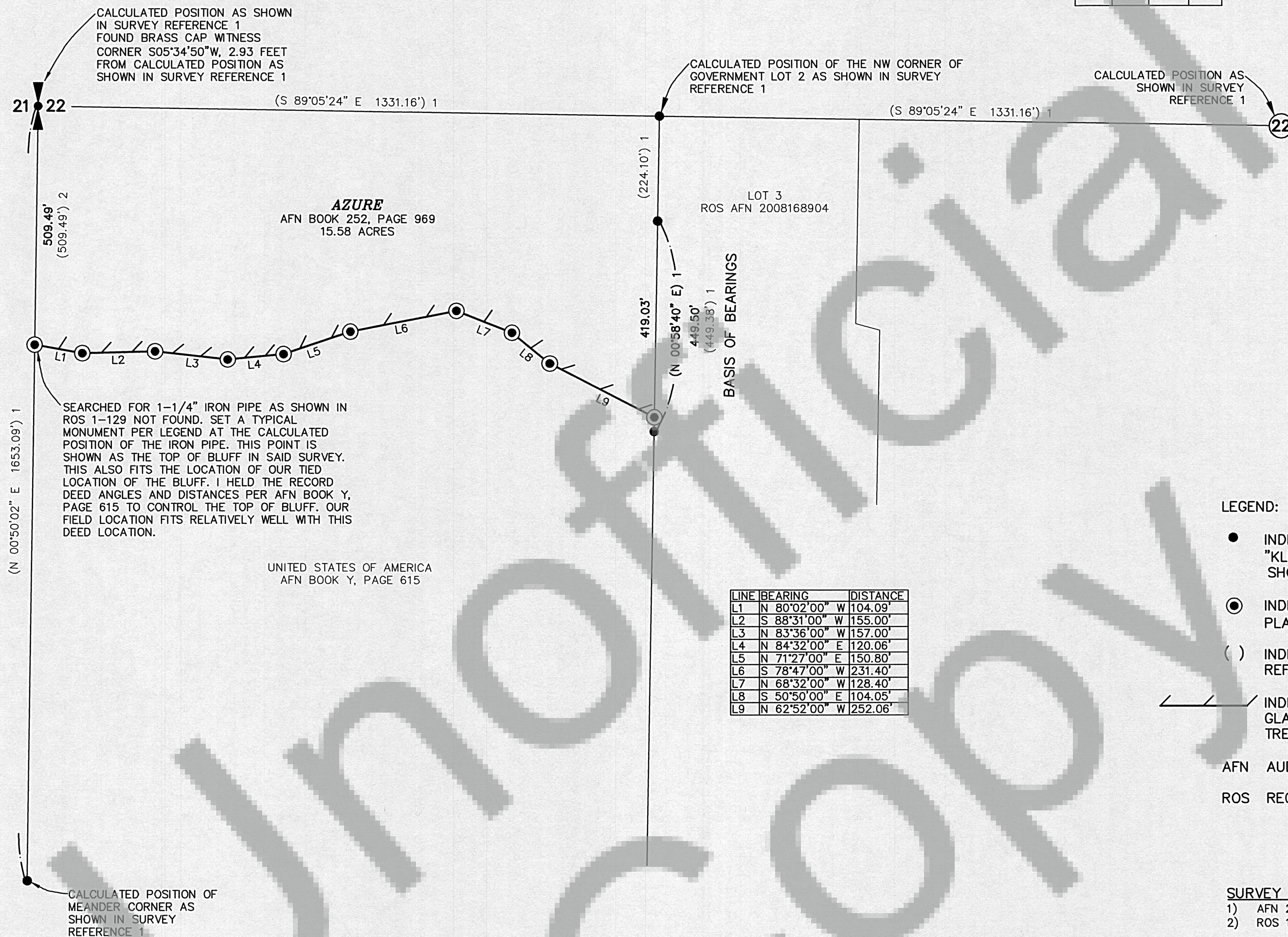

SURVEYOR'S CERTIFICATE

THIS MAP CORRECTLY REPRESENTS A SURVEY MADE BY ME OR UNDER MY DIRECTION IN CONFORMANCE WITH THE REQUIREMENTS OF THE SURVEY RECORDING ACT AT THE REQUEST OF CHILTON LOGGING IN FEBRUARY, 2024

Edward V. Brown 6-14-24
EDWARD V. BROWN, PROFESSIONAL LAND SURVEYOR, LS# 48747

AUDITOR'S CERTIFICATE

FILED FOR RECORD THIS 18 DAY OF June 2024 AT 8:34 A.M. IN BOOK OF SURVEYS AT PAGE 1
AT THE REQUEST OF BROWN SURVEYING, PLLC. AFN# 2024-000746

Katryn M
DEPUTY COUNTY AUDITOR

BROWN SURVEYING, PLLC MAKES NO WARRANTIES AS TO MATTERS OF UNWRITTEN TITLE SUCH AS ADVERSE POSSESSION, ACQUIESCENCE, ESTOPPLE, ETC.

A FIELD TRAVERSE WAS PERFORMED USING A NIKON NIVO 3.0C THREE SECOND TOTAL STATION WITH TDS DATA COLLECTION SYSTEM. THE FIELD TRAVERSE MET THE MINIMUM STANDARDS FOR SURVEYS AS DESIGNATED IN WAC 332-130-090. ALL CORNERS NOTED AS FOUND WERE VISITED IN JANUARY OF 2024.

SCALE: 1"=200'
JOB NO. 24-017
DATE: 6-06-24
CALC BY: EVB
DRAWN BY: EVB
CHECKED BY: EVB
SHEET 1 OF 1

BROWN
SURVEYING PLLC
PO BOX 414
AMBOY, WA 98601
360-600-0846
ebrownsurveying@gmail.com