

Record of Survey

A portion of the Northwest Quarter and Northeast Quarter of the Northwest Quarter and the Southwest Quarter and Southeast Quarter of the Southeast Quarter in Section 5, Township 10 North, Range 5 East, W.M., in Skamania County, Washington.

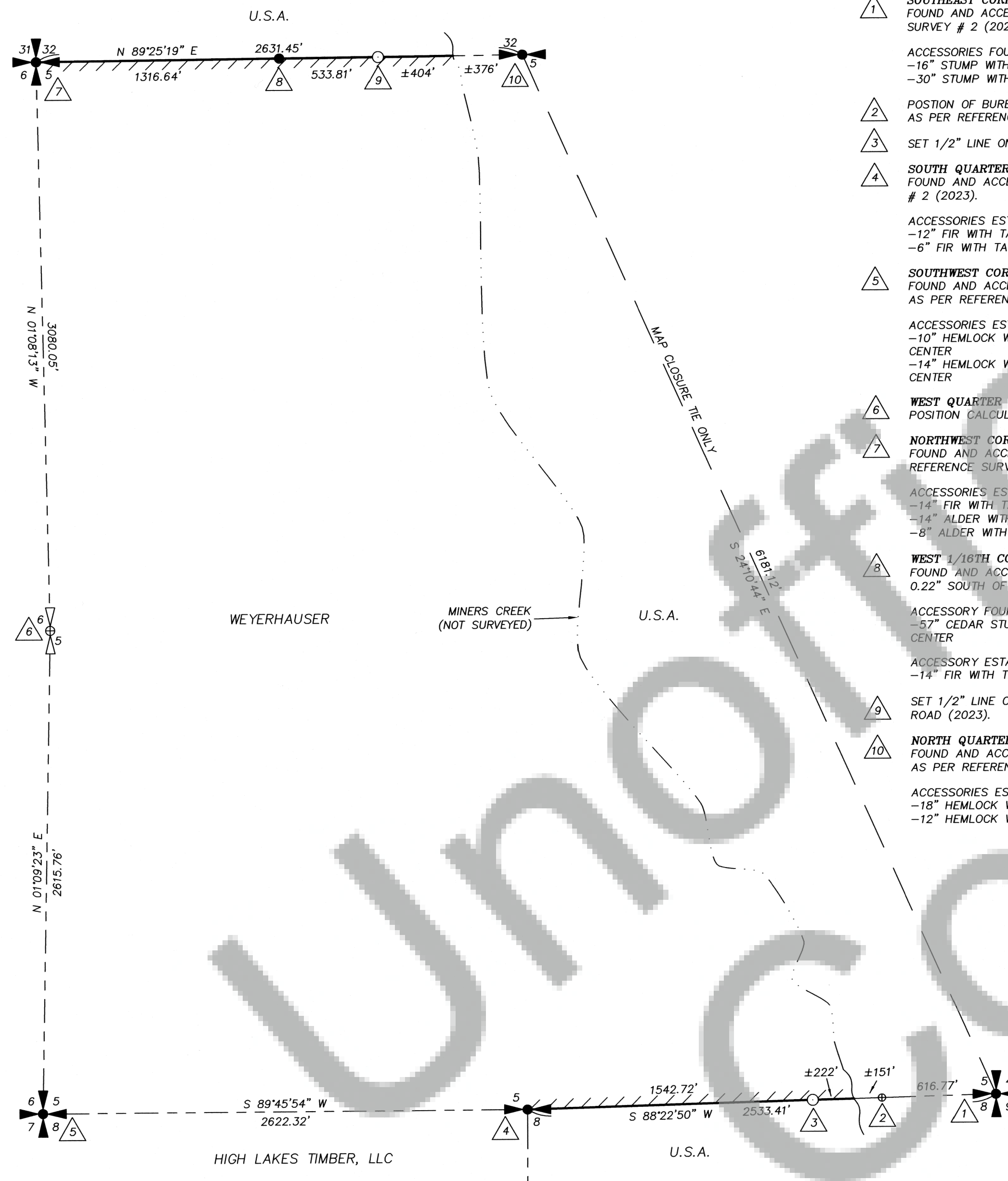

1. SOUTHEAST CORNER OF SECTION 5-T10N-R5E
FOUND AND ACCEPTED 3" BRASS BLM MONUMENT AS PER REFERENCE SURVEY # 2 (2023).
ACCESSORIES FOUND:
-16" STUMP WITH TAG BEARING N40°E FOR 15.84' TO NAIL SIDE CENTER
-30" STUMP WITH TAG BEARING N12°E FOR 54.12' TO NAIL SIDE CENTER
2. POSITION OF BUREAU OF LAND MANAGEMENT MONUMENT AT WITNESS CORNER AS PER REFERENCE SURVEY # 2 (SEARCHED FOR, DID NOT FIND).
3. SET 1/2" LINE ONLY REBAR WITH CAP PLS 36792-86894 (2023).
4. SOUTH QUARTER CORNER OF SECTION 5-T10N-R5E
FOUND AND ACCEPTED 3" BRASS BLM MONUMENT AS REFERENCE SURVEY # 2 (2023).
ACCESSORIES ESTABLISHED:
-12" FIR WITH TAG BEARING N76°W FOR 16.70' TO NAIL SIDE CENTER
-6" FIR WITH TAG BEARING S52°W FOR 13.37' TO NAIL SIDE CENTER
5. SOUTHWEST CORNER OF SECTION 5-T10N-R5E
FOUND AND ACCEPTED 3" BRASS DNR MONUMENT AS PER REFERENCE SURVEY # 2 (2023).
ACCESSORIES ESTABLISHED:
-10" HEMLOCK WITH TAG BEARING S28°W FOR 20.35' TO NAIL FACE CENTER
-14" HEMLOCK WITH TAG BEARING S80°W FOR 11.90' TO NAIL FACE CENTER
6. WEST QUARTER CORNER OF SECTION 5-T10N-R5E
POSITION CALCULATED AS PER REFERENCE SURVEY # 1 (2023).
7. NORTHWEST CORNER OF SECTION 5-T10N-R5E
FOUND AND ACCEPTED 3" BRASS MONUMENT AS PER REFERENCE SURVEY # 1 (2023).
ACCESSORIES ESTABLISHED:
-14" FIR WITH TAG BEARING S52°E FOR 7.70' TO NAIL SIDE CENTER
-14" ALDER WITH TAG BEARING N27°E FOR 11.42' TO NAIL SIDE CENTER
-8" ALDER WITH TAG BEARING N61°W FOR 14.50' TO NAIL SIDE CENTER
8. WEST 1/16TH CORNER OF THE NORTH LINE OF SECTION 5-T10N-R5E
FOUND AND ACCEPTED 5/8" REBAR WITH NO CAP EXPOSED 0.2" AND 0.22" SOUTH OF LINE. (2023).
ACCESSORY FOUND:
-57" CEDAR STUMP WITH TAG BEARING N6°E FOR 12.50' TO NAIL FACE CENTER
ACCESSORY ESTABLISHED:
-14" FIR WITH TAG BEARING S59°E FOR 3.79' TO NAIL FACE CENTER
9. SET 1/2" LINE ONLY REBAR WITH CAP PLS 36792 20' ± EAST OF LOGGING ROAD (2023).
10. NORTH QUARTER CORNER OF SECTION 5-T10N-R5E
FOUND AND ACCEPTED 3" IRON PIPE WITH ALUMINUM CAP AS PER REFERENCE SURVEY # 1 (2023).
ACCESSORIES ESTABLISHED:
-18" HEMLOCK WITH TAG BEARING S54°E FOR 10.15' TO NAIL SIDE CENTER
-12" HEMLOCK WITH TAG BEARING N15°E FOR 4.21' TO NAIL SIDE CENTER

DNR DEPARTMENT OF NATURAL RESOURCES
BLM BUREAU OF LAND MANAGEMENT
● FOUND CORNER AS NOTED
○ SET 1/2" LINE ONLY REBAR WITH CAP "PLS 36792-86894 PLS"
⊕ CALCULATED POSITION
/// PROPERTY LINE MARKED FOR TIMBER HARVEST (2023)

BASIS OF BEARINGS: ASSUMED

REFERENCE SURVEYS:

- 1) D.H. SIEBER, PLS 5397, BOOK 1 OF SURVEY PAGE 23 (1974)
- 2) BLM SURVEY OF THE SOUTH LINE OF SECTION 5 UNDER GROUP 418 (1989)

METHOD OF SURVEY: CLOSED LOOP FIELD TRAVERSES USING A TOPCON ES-105 (00'00'05") TOTAL STATION. THIS SURVEY MEETS OR EXCEEDS PRECISION REQUIREMENTS AS SET FORTH IN WAC 332-130-090.

RECORD OF SURVEY DESCRIPTION: THOSE PORTIONS OF THE WEST HALF OF THE NORTH LINE AND THE EAST HALF OF THE SOUTH LINE IN SECTION 5-T10N-R5E LYING WEST OF MINERS CREEK.

AUDITOR'S CERTIFICATE
Filed for record this 4th day of January, 2024
at 12:51 P M in Book --- of --- at Page ---
under Auditor's File Number 2024-000019 at the request
of Butler Surveying, Incorporated.
Robert Haymire
County Auditor
Nicholas Schuch
by Deputy Auditor

SURVEYOR'S CERTIFICATE

This map correctly represents a survey made by me or under my direction in conformance with the requirements of the Survey Recording Act at the request of Weyerhaeuser in December of 2023

Christopher M. Butler 12/26/23
Christopher M. Butler, PLS 36792 Date

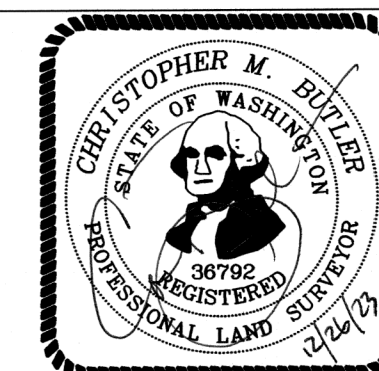

BUTLER SURVEYING INC.

475 NW CHEHALIS AVENUE
P.O. BOX 149, CHEHALIS, WA 98532
360/748-8803

Drawn: BKN	Date: 12/21/2023
Checked: <u>BKN</u>	Job No.: 23-84
Scale: 1" = 500'	Sheet 1 of 1