

**WHEN RECORDED RETURN TO:**

Debra Witcher  
 2815 NE. 80<sup>th</sup> St  
 Union WA 98665

Skamania County, WA  
 Total: \$267.50  
 MINE  
 Pgs=15

**2023-001073**

08/02/2023 11:14 AM

Request of: DEBRA WITCHER

Please print or type information **Washington State Recorder's Cover Sheet** (RCW 65.04)**DOCUMENT TITLE(S)** (or transaction contained therein) (all areas applicable to your document must be filled in)

Maintenance Fee Waiver Certificate

**REFERENCE NUMBER(S)** of Documents assigned or released:☐ Additional numbers on page \_\_\_\_ of document.**GRANTOR(S):**

1. Debra Witcher 2. Ronald M. Koppe  
 3. 4.

☐ Additional names on page \_\_\_\_ of document.**GRANTEE(S):**

1. EFLR 4-5 2. SWNGP-1  
 3. SWNGP-2 4.

☐ Additional names on page \_\_\_\_ of document.**LEGAL DESCRIPTION** (Abbreviated: i.e. Lot, Block, Plat or Section, Township, Range, Quarter):☐ Complete legal on page \_\_\_\_ of document.**Assessor's Property Tax Parcel #**☐ Additional parcel numbers on page \_\_\_\_ of document.

The Auditor/Recorder will rely on the information provided on this form. The staff will not read the document to verify the accuracy or completeness of the indexing information.

"I am signing below and paying an additional \$50.00 recording fee (as provided in RCW 36.18.010 and referred to as an emergency nonstandard document), because this document does not meet margin and formatting requirements. Furthermore, I hereby understand that the recording process may cover up or otherwise obscure some part of the text of the original document as a result of this request."

Debra Witcher & Ronald M. Koppe  
 Signature of Requesting Party

Note to Submitter: Do NOT sign above nor pay additional \$50 fee if the document meets margin/formatting requirements.

UNITED STATES  
DEPARTMENT OF THE INTERIOR  
BUREAU OF LAND MANAGEMENT  
**MAINTENANCE FEE WAIVER CERTIFICATION**

FORM APPROVED  
OMB NO. 1004-0114  
Expires: April 30, 2023

SEE INSTRUCTIONS ON PAGE 2

1. This small miner waiver is filed for the assessment year beginning on September 1, 2020 and ending on September 1, 2021.
2. The undersigned and all related parties owned ten or fewer mining claims, mill, or tunnel sites located and maintained on Federal lands in the United States of America on September 1, 2020.
3. The undersigned have performed the assessment work required by law for each mining claim listed prior to filing this waiver and understand that by filing this form, the undersigned must file an affidavit of assessment work with the Bureau of Land Management (BLM) by the December 30th following the filing of this waiver.
4. The undersigned understand that if the assessment work obligation has not yet come due under 30 U.S.C. 28 (for those claims in their first assessment year only), a notice of intent to hold reciting this condition must be recorded by the December 30th following the filing of this waiver.
5. The undersigned understand that mill and tunnel sites may also be listed on this waiver and be waived from payment of the maintenance fee, and that a notice of intent to hold for these sites is required to be filed with the BLM by the December 30th following the filing of this waiver.
6. The undersigned understand and acknowledge that pursuant to 43 U.S.C. 1212 and 18 U.S.C. 1001, the filing or recording of a false, fictitious, or fraudulent document with the BLM may result in a fine of up to \$250,000, a prison term not to exceed five years, or both.
7. The mining claims, mill or tunnel sites for which this waiver from payment of the maintenance fees is requested are:

CLAIM OR SITE NAME	BLM RECORDATION SERIAL NUMBER
1. EFLR 4-5	OR 105 788 128
2. SWWP-1	OR 105 788 129
3. SWWP-2	OR 105 788 130
4.	
5.	
6.	
7.	
8.	
9.	
10.	

The owner(s) (claimants) of the above mining claims and sites are:

Ronald Koppi  
(Owner's Name - Please Print)

1900 NE 149th Ave  
(Owner's Mailing Address)

Vancouver WA 98684  
(City) (State) (Zip Code)

Debra Witcher  
(Owner's Name - Please Print)

2815 NE 80th St  
(Owner's Mailing Address)

Vancouver WA 98684  
(City) (State) (Zip Code)

(Owner's Name - Please Print)

(Owner's Original Signature)

(Owner's Mailing Address)

(City)

(State)

(Zip Code)

(Owner's Name - Please Print)

(Owner's Original Signature)

(Owner's Mailing Address)

(City)

(State)

(Zip Code)

(Owner's Name - Please Print)

(Owner's Original Signature)

(Owner's Mailing Address)

(City)

(State)

(Zip Code)

(Owner's Name - Please Print)

(Owner's Original Signature)

(Owner's Mailing Address)

(City)

(State)

(Zip Code)

(Owner's Name - Please Print)

(Owner's Original Signature)

(Owner's Mailing Address)

(City)

(State)

(Zip Code)

(Owner's Name - Please Print)

(Owner's Original Signature)

(Owner's Mailing Address)

(City)

(State)

(Zip Code)

18 U.S.C. 1001 and 43 U.S.C. 1212 make it a crime for any person knowingly and willfully to make to any department or agency of the United States any false, fictitious or fraudulent statements or representations as to any matter within its jurisdiction.

#### INSTRUCTIONS

1. This certification is made under the provisions of 43 U.S.C. § 1744 and 30 U.S.C. §28-28k and the regulations thereunder (43 CFR Part 3830).
2. The claimant(s) must fill in the years in paragraph 1 for the beginning and ending of the assessment year for which this waiver is sought. For example, if the deadline for filing the waiver is September 1, 2020, it is for the 2021 assessment year and the assessment year's beginning date is September 1, 2020 and its ending date is September 1, 2021.
3. The claimant(s) must fill in the year in paragraph 2 for the beginning of the assessment year for which this waiver is sought. This is the same year as explained in Instruction 2 above. This certifies that the claimant(s) and their related parties owned 10 or fewer claims and sites nationwide as of that date. In order for the waiver to be valid for the entire assessment year, all claimants must not own more than 10 claims and sites for the entire assessment year. If any of the claimants own more than 10 claims and sites during the assessment year, the waiver will become void, and the maintenance fee for the assessment year the claims and sites were under waiver will become due by the next September 1.
4. All claim and site names and BLM serial numbers must be listed for the mining claims, mill sites, and tunnel sites for which the waiver is sought.
5. All owners of the mining claims, mill sites, and tunnel sites and their addresses must be filled in, even if a designated agent is signing the form on behalf of any of the owners.
6. This waiver form must be signed by all the claimants or their designated agent, in original form. If an agent is designated, a notarized designation of agent, signed by all of the claimants with proper address given, must be submitted with this waiver. Agents sign their own names in place of the owner's signature, and the agent's signature must be in original form.
7. This form must be filed no later than September 1st for the upcoming assessment year in the BLM State Office where the mining claims or sites are recorded, or the waiver cannot be granted by the BLM. (Example: To obtain a waiver for the assessment year 2021, which begins on September 1, 2020, you must qualify for and file for a waiver no later than September 1, 2020, in the proper BLM State Office.)
8. You must file a notice of intent to hold by the December 30th immediately following the filing of this waiver. For example, if you file this waiver on August 3, 2020, you must file a notice of intent to hold for the claims and sites listed on this form with BLM by December 30, 2020.
9. For all mining claims which require assessment work, you must file an affidavit of assessment work with BLM on or before the December 30th immediately following the end of the assessment year for which this waiver was filed. For example, if you filed this waiver on or before September 1, 2020 for the 2021 assessment year, you must file an affidavit of labor for the claims listed on this waiver by December 30, 2021. You must make this filing even if you pay the maintenance fee for the next assessment year. For example, you filed this waiver for the 2021 assessment year that ends September 1, 2021, and paid the maintenance fee for the 2022 assessment year on September 1, 2021. You would still be required to file an affidavit of assessment work for the 2021 assessment year by December 30, 2021.
10. For mill and tunnel sites, a notice of intent to hold for these sites is required to be filed by the December 30th following the end of the assessment year for which this waiver was filed.

(Owner's Name - Please Print)

(Owner's Signature)

(Owner's Mailing Address)

(City)

(State)

(Zip Code)

(Owner's Name - Please Print)

(Owner's Signature)

(Owner's Mailing Address)

(City)

(State)

(Zip Code)

(Owner's Name - Please Print)

(Owner's Signature)

(Owner's Mailing Address)

(City)

(State)

(Zip Code)

(Owner's Name - Please Print)

(Owner's Signature)

(Owner's Mailing Address)

(City)

(State)

(Zip Code)

18 U.S.C. 1001 and 43 U.S.C. 1212 make it a crime for any person knowingly and willfully to make to any department or agency of the United States any false, fictitious or fraudulent statements or representations as to any matter within its jurisdiction.

#### INSTRUCTIONS

1. This certification is made under the provisions of 43 U.S.C. § 1744 and 30 U.S.C. §28-28k and the regulations thereunder (43 CFR Part 3830).
2. The claimant(s) must fill in the dates in paragraph 1 for the beginning and ending of the assessment year for which this waiver is sought.
3. The claimant(s) must fill in the date in paragraph 2 for the beginning of the assessment year for which this waiver is sought.
4. All claim and site names and BLM serial numbers must be listed for the mining claims, mill sites, and tunnel sites for which the waiver is sought.
5. All owners of the mining claims, mill sites, and tunnel sites and their addresses must be given.
6. This waiver form must be signed by all the claimants or their designated agent, in original form. If an agent is designated, a notarized designation of agent, signed by all of the claimants with proper address given, must be submitted with this waiver.
7. This form must be filed no later than September 1st for the upcoming assessment year in the BLM State Office where the mining claims or sites are recorded, or the waiver cannot be granted by the BLM. (Example: To obtain a waiver for the assessment year 2012, which begins on September 1, 2011, you must qualify for and file for a waiver no later than September 1, 2011, in the proper BLM State Office.)
8. For all mining claims which require assessment work, you must record an affidavit of labor on or before the December 30th immediately following the filing of this waiver. For all other mining claims or sites waived, you must record a notice of intent to hold on or before the December 30th immediately following the filing of this waiver.
9. Mill and tunnel sites may also be listed on this waiver and be waived from payment of the maintenance fee. A notice of intent to hold for these sites is required to be filed by the December 30th following the filing of this waiver.

FOR OFFICIAL USE ONLY

UNITED STATES  
DEPARTMENT OF THE INTERIOR  
BUREAU OF LAND MANAGEMENT

FORM APPROVED  
OMB NO.: 1004-0114  
Expires: April 30, 2023

**AFFIDAVIT OF ANNUAL ASSESSMENT WORK**

**WHEN RECORDED, MAIL DOCUMENT TO:**

NAME: Debbie Witcher

ADDRESS: 2815 NE 80<sup>th</sup> St

CITY, STATE, ZIP: Vancouver WA  
98665

**FOR COUNTY RECORDER'S USE**

No. of Claims 3

x \$15/claim

Total due BLM \$ 45

**TO ALL WHOM IT MAY CONCERN:**

1. The undersigned certifies that at least \$100 per claim was expended for development, labor and improvements, or equivalent value added, as the annual assessment work for the assessment year ending September 1, 2020 for the following contiguous unpatented mining claim(s), located in the County of Skamania, in the State of Washington.

BLM Serial No.	Name of Claim	Tp	Rg	Sec	Mer	County Recordation Book and Page No.	Co. Recording Date
OR 105788128	EFLR 4-5	0040M	0050 E	23	Willamette		
OR 105788129	SLOW 2P-1	4N	5E	17	Willamette		
OR 105788130	SLOW 2P-2	4N	5E	17	Willamette		

2. Type of labor and improvements (specify what was done and give the total value for that labor and improvement to show at least \$100 for each claim). If a geological, geochemical, or geophysical survey was performed, as per 30 U.S.C. 28-1, reference the title of the report of survey, give cost and date of the survey and report, and indicate it was filed with the County Recorder:

Description of Work Performed	Value of Work Performed	Date Work Was Performed
Picked up trash, trim brush	200-	4/7/23
Picked up trash, checked trail, filled holes	200-	3/5/23
<del>Doug Buckner</del> picked up trash, trim brush	200	1/3/2023
cleared lg amount of trash	200-	2/2/23
hauled <del>garbage</del> trash away	300	1/23/23

3. Name and mailing address of each person who performed the labor and improvements:

Name (please print)	Current Mailing Address (please print)
<del>Preston</del>	
Preston Griffin	5400 Meeker DR #132 Kalama WA 98625
David Wagner	34300 NE 14th Ave La Center WA 98629
Doug Buckner	112 Westover Place Kalama WA 98625

4. Name and mailing address of each person who holds and claims the subject mining claim(s) for the valuable minerals contained therein. Be sure to indicate if there is a change of address:

Name (please print)	Current Mailing Address (please print)
Debra Witchee	2815 NE 80th Vancouver WA 98685
Ron Koppi	1900 NE 149th Ave Vancouver WA 98684

5. The undersigned testifies that on the date of \_\_\_\_\_, 20\_\_\_\_, all monuments required by law were erected upon the subject claim(s), and all notices required by law were posted on the subject claim(s) or copies thereof were in place, and at said date, each corner monument bore or contained markings sufficient to appropriately designate the corner of the claim to which it pertains and the name of the claim(s).

After recording, return to (Name, Address, Zip):

Debbie Witcher

2815 NE 80th St

Vanouver Wa 98665

### NOTICE OF LOCATION OF PLACER CLAIM

Grantor (Locator/Individual): Ronald McKippie & Debbie Witcher

Grantee (Name of Mine): EFLR 4-5

Abbreviated Legal Description: N 1/2 NW 1/4 Sec 23 T 4N R 5E

Assessor's Property Tax Parcel or Account No: ORMC 105 788

Reference No(s) of Documents Assigned or Released:

STATE OF WASHINGTON, County of

Skamania

Washougal

Mining District.

NOTICE HEREBY IS GIVEN that the undersigned locators, each a citizen of the United States or one who has declared an intention to become such, have discovered on July 30, 2023, a placer deposit of locatable minerals upon the public domain of the United States which is open to mineral entry and location within the above state, county and mining district; and in accordance with the laws of the United States and of the State of Washington, have located and do hereby locate a placer claim of 20 acres by posting this notice of location on a substantial post or monument in a conspicuous place at the point of discovery inside the boundaries of the claim.

The claim is named the EFLR 4-5

Claim, which is described as follows (fill out one of the two sections below):

(1)  
If location is made in conformity with public surveys:

This claim comprises the NW 1/4 NW 1/4 of Section 23, Township 0040N, Range 0050E, of the Willamette Meridian.

(2)  
If location is on unsurveyed land; or if on surveyed land and it is not practicable to describe by legal subdivisions:

The number of posts may vary depending on the size of the claim.

One substantial post or stone monument appears at each corner of the claim. Starting at South Center line of Bridge over East Fork Lewis River about 150 South of Forest Road #42 then in a (If possible, name some government survey corner; otherwise describe some natural object or permanent monuments as will identify the claim) 24.32 DEG direction 330 feet, more or less, to the beginning point of the description of the placer claim hereby located, to-wit: a substantial post or stone monument ("post") set in the ground, marked Post No. 1;

then 1320 feet in a 114.32 DEG direction to a post marked No. 2;

then 600 feet in a 204.32 DEG direction to a post marked No. 3;

then 1320 feet in a 294.199 DEG direction to a post marked No. 4;

(OVER)



Form No. P250 - Notice of Location of Placer Claim

ET

© 2007 Washington Legal Blank, Portland, OR www.wlblforms.com

NO PART OF ANY WASHINGTON LEGAL BLANK FORM MAY BE REPRODUCED IN ANY FORM OR BY ANY ELECTRONIC OR MECHANICAL MEANS.

then \_\_\_\_\_ feet in a \_\_\_\_\_ direction to a post marked No. 5;  
then \_\_\_\_\_ feet in a \_\_\_\_\_ direction to a post marked No. 6;  
then \_\_\_\_\_ feet in a \_\_\_\_\_ direction to a post marked No. 7;  
then \_\_\_\_\_ feet in a \_\_\_\_\_ direction to a post marked No. 8;  
then 330 feet in a 24.32 DEG direction to the post marked No. 1.  
This claim is situated in the NW (quarter section) of Section 23,  
Township 0040N, Range 005E, of the Willamette  
Meridian, either as surveyed by the U.S. Government or protracted if the land is unsurveyed.

The locators intend to hold and work the above-described claim as provided by the laws of the United States and the State of Washington and claim all of the rights and privileges granted by existing laws and customs.

The adjoining claims are NONE

Located July 30, 2023.  
Ronald M Koppi 1900 NE 149th AVE Vancouver WA 98665  
Debra Witcher 2815 NE 80th St Vancouver WA 98665  
Locator(s)\*

STATE OF WASHINGTON,

County of \_\_\_\_\_ } ss.

I certify that I know or have satisfactory evidence that \_\_\_\_\_ is/are the individual(s) who appeared before me, and who acknowledged that he/she/they signed this instrument and acknowledged it to be his/her/their free and voluntary act for the uses and purposes mentioned in the instrument.

DATED \_\_\_\_\_

Notary Public for Washington

My appointment expires \_\_\_\_\_

\* If this is an association placer claim, list all individual members of the association and state that they are locating the claim as an association placer claim.

OR105788128

Signature of Claimants \_\_\_\_\_ Date \_\_\_\_\_  
Claim Number ORMC175371 Township 4N Range 5E Section 23 State WA

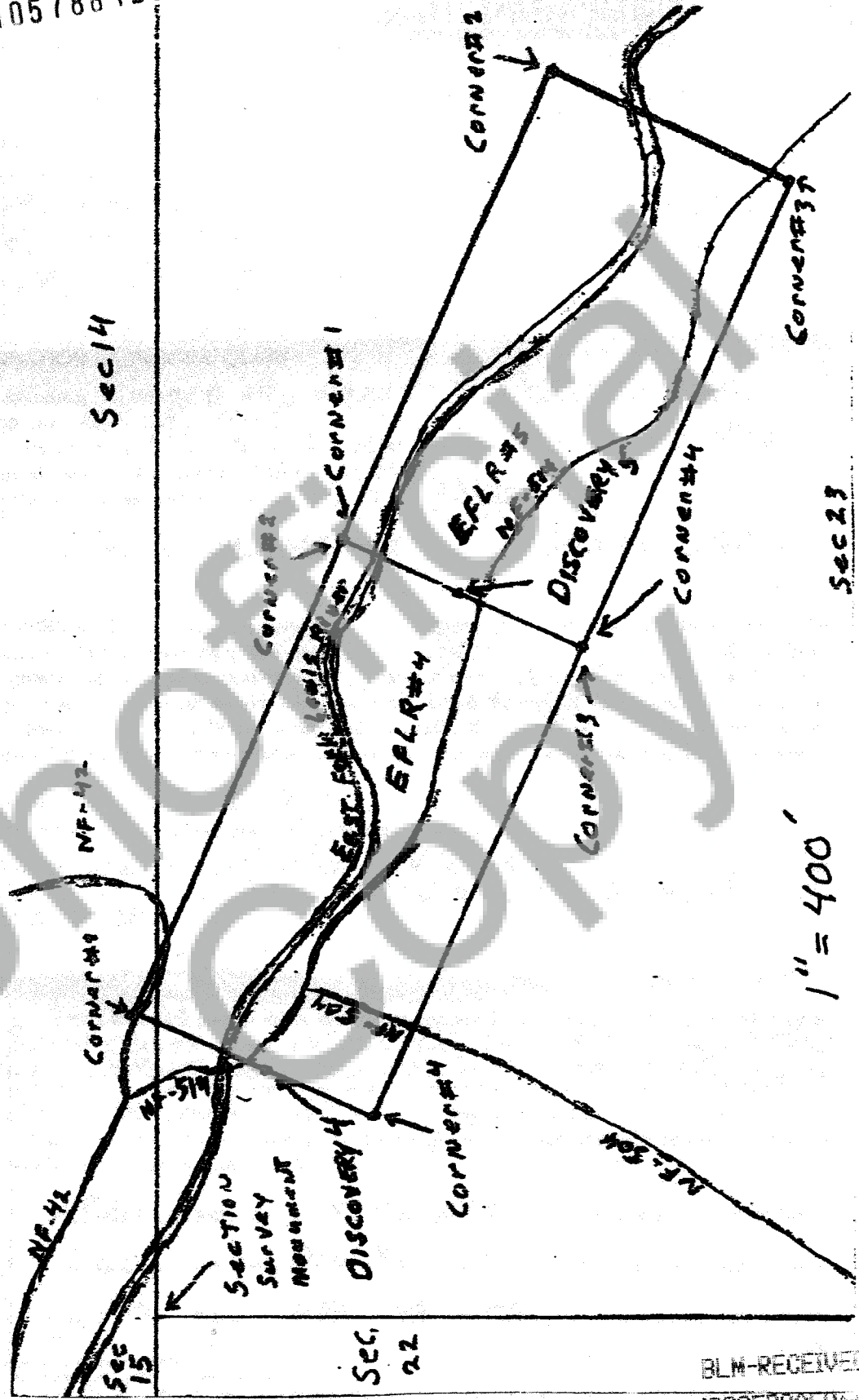

BLM-RECEIVED  
22SEP30-RP-9:40

OR 105788130

Ronald M. Kopp

Date: SEPT 14, 2022

**ORMC**

174844

4N

## Range

SE

## Section

17

**State**

WA

The image shows a hand-drawn map on a grid, likely representing land parcels. The map includes several handwritten labels and survey annotations:

- Top Row:**
  - Parcel 1 (Top Left): Labeled "NWNWNW" and "NENWNW".
  - Parcel 2 (Top Middle): Labeled "NENW".
  - Parcel 3 (Top Right): Labeled "EXNENENE".
- Second Row:**
  - Parcel 4 (Second Row Left): Labeled "SWNWNW" and "SENWNW".
  - Parcel 5 (Second Row Middle): Labeled "NW".
  - Parcel 6 (Second Row Right): Labeled "NE".
- Third Row:**
  - Parcel 7 (Third Row Left): Labeled "SWNW".
  - Parcel 8 (Third Row Middle): Labeled "SENW".
  - Parcel 9 (Third Row Right): Labeled "Rusty 1" with a downward arrow pointing to a square area.
- Fourth Row:**
  - Parcel 10 (Fourth Row Left): Labeled "Oscar's Gamble" with a rightward arrow pointing to a square area.
  - Parcel 11 (Fourth Row Middle): Labeled "SWGP 1" with a downward arrow pointing to a square area.
  - Parcel 12 (Fourth Row Right): Labeled "SWGP 2" with a rightward arrow pointing to a square area.
- Fifth Row:**
  - Parcel 13 (Fifth Row Left): Labeled "SW".
  - Parcel 14 (Fifth Row Middle): Labeled "SE".

The map also features several survey lines and a large diagonal watermark across the center.

BLM-RECEIVED  
22SEP30FRAM9:40

After recording, return to (Name, Address, Zip):

Debbie Witcher  
2815 NE 80<sup>th</sup> St  
Vancouver WA 98665

# NOTICE OF LOCATION OF PLACER CLAIM

Grantor (Locator/Individual): Debra Witcher & Ronald Koppi  
Grantee (Name of Mine): SWWGP  
Abbreviated Legal Description: Sec 17 T4N R5E Willamette Meridian  
Assessor's Property Tax Parcel or Account No: ORMC 105 788 129  
Reference No(s) of Documents Assigned or Released:

STATE OF WASHINGTON, County of Skamania East fork Lewis River  
Mining District.

NOTICE HEREBY IS GIVEN that the undersigned locators, each a citizen of the United States or one who has declared an intention to become such, have discovered on July 30, 2023, a placer deposit of locatable minerals upon the public domain of the United States which is open to mineral entry and location within the above state, county and mining district; and in accordance with the laws of the United States and of the State of Washington, have located and do hereby locate a placer claim of 20 acres by posting this notice of location on a substantial post or monument in a conspicuous place at the point of discovery inside the boundaries of the claim.

The claim is named the SWWGP1

Claim, which is described as follows (fill out one of the two sections below):

(1)  
If location is made in conformity with public surveys:

This claim comprises the S<sup>1</sup>/<sub>2</sub> of SE<sup>1</sup>/<sub>4</sub> of SW<sup>1</sup>/<sub>4</sub> of NE<sup>1</sup>/<sub>4</sub> of S<sup>1</sup>/<sub>2</sub> of SW<sup>1</sup>/<sub>4</sub> of S<sup>1</sup>/<sub>4</sub> of Section 17, Township 4N, Range 5E, of the Willamette Meridian. N<sup>1</sup>/<sub>2</sub> of SW<sup>1</sup>/<sub>4</sub> of NE<sup>1</sup>/<sub>4</sub> of SE<sup>1</sup>/<sub>4</sub>

(2)  
If location is on unsurveyed land; or if on surveyed land and it is not practicable to describe by legal subdivisions:

One substantial post or stone monument appears at each corner of the claim. Starting at

then in a (If possible, name some government survey corner; otherwise describe some natural object or permanent monuments as will identify the claim) direction feet, more or less, to the beginning point of the description of the placer claim hereby located, to-wit: a substantial post or stone monument ("post") set in the ground, marked Post No. 1;

then feet in a direction to a post marked No. 2;

then feet in a direction to a post marked No. 3;

then feet in a direction to a post marked No. 4;

(OVER)



then \_\_\_\_\_ feet in a \_\_\_\_\_ direction to a post marked No. 5;  
then \_\_\_\_\_ feet in a \_\_\_\_\_ direction to a post marked No. 6;  
then \_\_\_\_\_ feet in a \_\_\_\_\_ direction to a post marked No. 7;  
then \_\_\_\_\_ feet in a \_\_\_\_\_ direction to a post marked No. 8;  
then \_\_\_\_\_ feet in a \_\_\_\_\_ direction to the post marked No. 1.  
This claim is situated in the \_\_\_\_\_ (quarter section) of Section \_\_\_\_\_,  
Township \_\_\_\_\_, Range \_\_\_\_\_, of the \_\_\_\_\_  
Meridian, either as surveyed by the U.S. Government or protracted if the land is unsurveyed.

The locators intend to hold and work the above-described claim as provided by the laws of the United States and the State of Washington and claim all of the rights and privileges granted by existing laws and customs.

The adjoining claims are SWW GP 2 to East & Rusty 1 to West

Located July 30, 2023  
Ronald M Koppi 1900 NE 149th AVE Vancouver  
wa 98684

DORA WITHER 2815 NE 80th St. Vancouver  
wa 98685

Locator(s)\*

STATE OF WASHINGTON,

County of \_\_\_\_\_ } ss.

I certify that I know or have satisfactory evidence that \_\_\_\_\_  
is/are the individual(s) who appeared before me, and who  
acknowledged that he/she/they signed this instrument and acknowledged it to be his/her/their free and voluntary act  
for the uses and purposes mentioned in the instrument.

DATED \_\_\_\_\_

Notary Public for Washington

My appointment expires \_\_\_\_\_

\* If this is an association placer claim, list all individual members of the association and state that they are locating the claim as an association placer claim.

### Sketch Map of Mining Claim(s)

**Signature of Claimant:**

Ronald M. Koppi

Date: SEPT 14, 2012

**Claim Number(s):**

**ORMC**

17484.3

## Township

4N

## Range

56

## Section

17

**State**

WA

A hand-drawn map on a grid. The grid is 10 squares wide and 10 squares high. The map includes the following labels and markings:

- Top row: "NWNWNW" (col 1), "NENWNW" (col 2), "EXNENENE" (col 10).
- Second row: "NWNW" (col 2), "NENW" (col 4).
- Third row: "SWNWNW" (col 1), "SENWNW" (col 2), "NW" (col 3), "NE" (col 7).
- Fourth row: "SWNW" (col 1), "SENW" (col 3), "Rusty 1" (col 5) with a downward arrow pointing to the square at (5, 4).
- Fifth row: "SWWGP 1" (col 7) with a downward arrow pointing to the square at (7, 5).
- Sixth row: "OSCAR'S Gamble" (col 1) with an arrow pointing to the square at (1, 6).
- Seventh row: "SW" (col 2), "SWGP 2" (col 7) with an arrow pointing to the square at (7, 7).
- Eighth row: "SE" (col 7).

Several squares are marked with an 'X':

- Square (5, 4) labeled "Rusty 1".
- Square (7, 5) labeled "SWWGP 1".
- Square (1, 6) labeled "OSCAR'S Gamble".
- Square (2, 7) labeled "SW".
- Square (7, 7) labeled "SWGP 2".

BLM-RECEIVED  
'22SEP30FRAN9:40

After recording, return to (Name, Address, Zip):

Debbie Witcher  
2815 NE 80th St  
Vancouver, WA 98665

**NOTICE OF LOCATION OF PLACER CLAIM**

Grantor (Locator/Individual): Ronald M Koppi's Debra Witcher  
Grantee (Name of Mine): SW W 2 P 2  
Abbreviated Legal Description: Sec 17 T4N R5E Willamette  
Assessor's Property Tax Parcel or Account No: ORMC 105 788130  
Reference No(s) of Documents Assigned or Released:

STATE OF WASHINGTON, County of Skamania E Fork Lewis River,  
Mining District.

NOTICE HEREBY IS GIVEN that the undersigned locators, each a citizen of the United States or one who has declared an intention to become such, have discovered on July 30, 2023, a placer deposit of locatable minerals upon the public domain of the United States which is open to mineral entry and location within the above state, county and mining district; and in accordance with the laws of the United States and of the State of Washington, have located and do hereby locate a placer claim of 20 acres by posting this notice of location on a substantial post or monument in a conspicuous place at the point of discovery inside the boundaries of the claim.

The claim is named the SW W 2 P 2

Claim, which is described as follows (fill out one of the two sections below):

(1)  
If location is made in conformity with public surveys:

This claim comprises the East 1/2 of NE 1/4 of Sec 17, Township 4N, Range 5E, of the Willamette Meridian.

(2)  
If location is on unsurveyed land; or if on surveyed land and it is not practicable to describe by legal subdivisions:

One substantial post or stone monument appears at each corner of the claim. Starting at

then in a (If possible, name some government survey corner; otherwise describe some natural object or permanent monuments as will identify the claim)

direction feet, more or less, to the beginning point of the description of the placer claim hereby located, to-wit: a substantial post or stone monument ("post") set in the ground, marked Post No. 1;

then feet in a direction to a post marked No. 2;

then feet in a direction to a post marked No. 3;

then feet in a direction to a post marked No. 4;

(OVER)



Form No. P250 - Notice of Location of Placer Claim ET  
© 2007 Washington Legal Blank, Portland, OR www.wlforms.com

NO PART OF ANY WASHINGTON LEGAL BLANK FORM MAY BE REPRODUCED IN ANY FORM OR BY ANY ELECTRONIC OR MECHANICAL MEANS.

then \_\_\_\_\_ feet in a \_\_\_\_\_ direction to a post marked No. 5;  
then \_\_\_\_\_ feet in a \_\_\_\_\_ direction to a post marked No. 6;  
then \_\_\_\_\_ feet in a \_\_\_\_\_ direction to a post marked No. 7;  
then \_\_\_\_\_ feet in a \_\_\_\_\_ direction to a post marked No. 8;  
then \_\_\_\_\_ feet in a \_\_\_\_\_ direction to the post marked No. 1.  
This claim is situated in the \_\_\_\_\_ (quarter section) of Section \_\_\_\_\_,  
Township \_\_\_\_\_, Range \_\_\_\_\_, of the \_\_\_\_\_  
Meridian, either as surveyed by the U.S. Government or protracted if the land is unsurveyed.

The locators intend to hold and work the above-described claim as provided by the laws of the United States and the State of Washington and claim all of the rights and privileges granted by existing laws and customs.

The adjoining claims are SW 1/4 P1 to the West

Located July 30, 2023

Ronald M Kopp

1900 NE 149<sup>th</sup> AVE Vancouver WA

Ronald M Kopp 8/2/23

Debra Witcher

2515 NE 80<sup>th</sup> St Vancouver

WA 98665  
Debra Witcher 8/2/23

Locator(s)\*

STATE OF WASHINGTON,

County of Skamania

} ss.

I certify that I know or have satisfactory evidence that Ronald M Kopp  
Debra W Witcher is/are the individual(s) who appeared before me, and who  
acknowledged that he/she/they signed this instrument and acknowledged it to be his/her/their free and voluntary act  
for the uses and purposes mentioned in the instrument.

DATED 8/2/23

Leslie L Moore

Notary Public for Washington

My appointment expires 2/24/2024

