



When recorded return to:

Bob Sourek
Po Box 570
Cascade Locks, OR 97014

QUIT CLAIM DEED

BLA

THE GRANTOR(S) Green Gate, LLC.

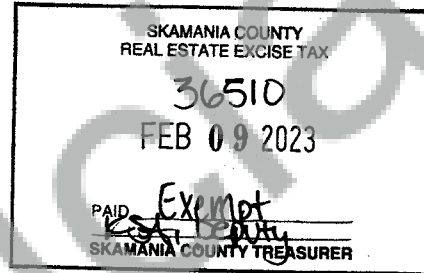

for and in consideration of a Boundary Line Adjustment

in hand paid, conveys and quit claims to Green Gate, LLC.

the following described real estate, situated in the County of Skamania, State of Washington
together with all after acquired title of the grantor(s) herein:

See Attached

Abbreviated Legal: A portion of land lying in the SW ¼ of the NE ¼ and the North half of the Northwest ¼ of the SE ¼ of Section 6,
Township 3 North, Range 8 East of the Willamette Meridian

Tax Parcel Number(s): 03080600040000

RPT
PORTION OF

Dated: 2-9-2023

Robert A. Gore

Robert A. Sourek Jr.

State of Washington
County of Skamania

This record was acknowledged before me on (date) by (name(s) of individual(s)).

2/9/23 Robert A Sourek JR

(Signature of notary public)

(Stamp)

Leslie L Moore

(Title of office) Notary

My commission expires: 2/24/2024

Leslie L. Moore
(date)

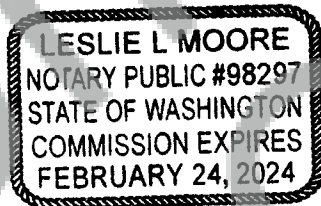

ORIGINAL LEGAL DESCRIPTION for PARCEL #: 03080600040000

Exhibit "A"

The Southwest quarter of the Northeast quarter and the North half of the Northwest quarter of the Southeast quarter of Section 6, Township 3 North, Range 8 East of the Willamette Meridian, in the County of Skamania, State of Washington.

Unofficial
Copy

Exhibit "A"

Legal Description of the Property

The Southwest quarter of the Northeast quarter of Section 6, Township 3 North, Range 8 East of the Willamette Meridian, in the County of Skamania, State of Washington.

Unofficial
Copy

Exhibit "B"

Legal Description of the Property

The North half of the Northwest quarter of the Southeast quarter of Section 6, Township 3 North, Range 8 East of the Willamette Meridian, in the County of Skamania, State of Washington.

Skamania County Assessor

Date 1-7-23 Parcel # 3-8-6-400
2-9-23 DO Portion of
RPH

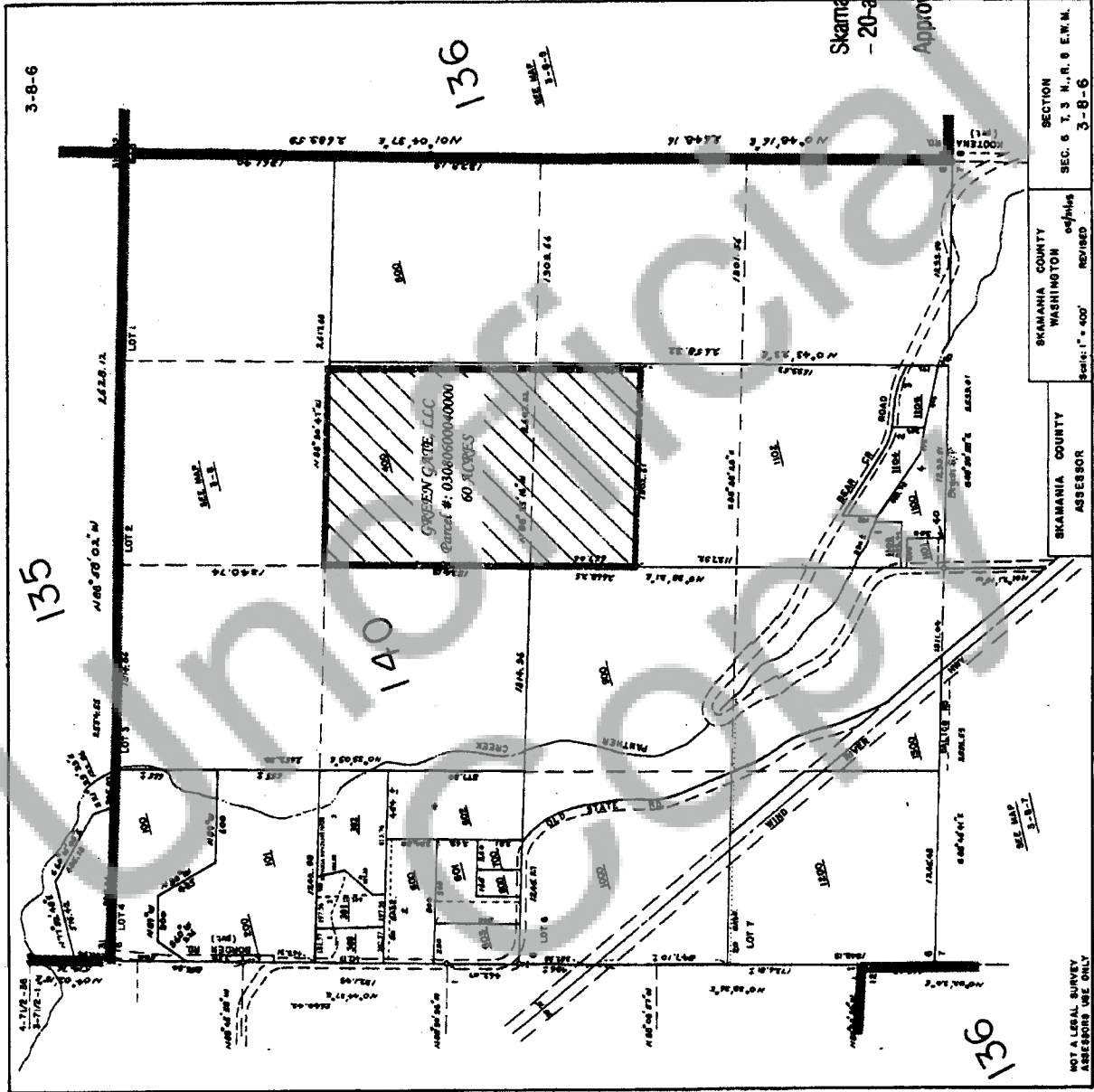

Skamania County Community Development
- 20-acre Exempt Land Division

Approved by: *Mandy Hurst* 12/20/22

| | |
|-------------------------------------------------|--------------------------------------------------------------------------|
| SECTION SEC. 6 T. 3 N., R. 8 E.W.M. 3-8-6 | SKAMANIA COUNTY WASHINGTON ASSESSOR Revised Scale: 1" = 400' |
|-------------------------------------------------|--------------------------------------------------------------------------|

NOT A LEGAL SURVEY
ASSESSORS USE ONLY

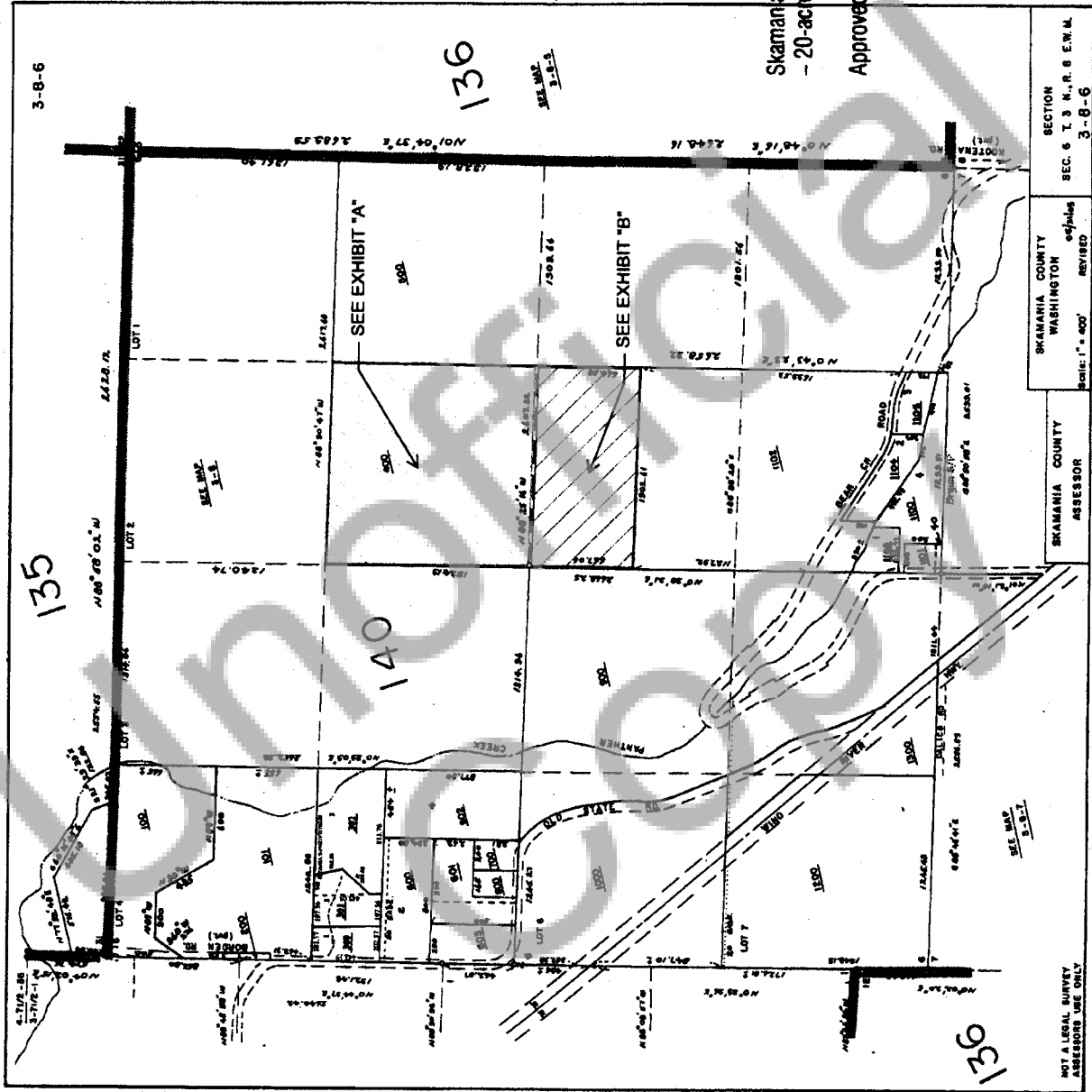

3-8-6

135

136

140

SEE EXHIBIT "A"

SEE EXHIBIT "B"

Skamania County Community Development
- 20-acre Exempt Land Division

Approved by: *Marilyn Hurd 12/20/20*

SKAMANIA COUNTY
WASHINGTON
SECTION
SEC. 6 T. 3 N., R. 8 E. W.M.
REVISED
3-8-6

SKAMANIA COUNTY
ASSESSOR

NOT A LEGAL SURVEY
ASSESSORS USE ONLY