



After recording, return to (Name, Address, Zip):

RONALD M. KOPPI
1900 NE 149TH AVE.
VANCOUVER, WA
98684

NOTICE OF LOCATION OF PLACER CLAIM

Grantor (Locator/Individual): RONALD M. KOPPI & DEBRA WITCHER
Grantee (Name of Mine): SWWGP 2
Abbreviated Legal Description: SEC 17 T4N R5E WILLAMETTE
Assessor's Property Tax Parcel or Account No: ORMC 174844
Reference No(s) of Documents Assigned or Released: _____

STATE OF WASHINGTON, County of SKAMANIA, E. FORK LEWIS RIVER
Mining District.

NOTICE HEREBY IS GIVEN that the undersigned locators, each a citizen of the United States or one who has declared an intention to become such, have discovered on SEPT 14TH, 2022, a placer deposit of locatable minerals upon the public domain of the United States which is open to mineral entry and location within the above state, county and mining district; and in accordance with the laws of the United States and of the State of Washington, have located and do hereby locate a placer claim of 20 acres by posting this notice of location on a substantial post or monument in a conspicuous place at the point of discovery inside the boundaries of the claim.

The claim is named the SWWGP 2

Claim, which is described as follows (fill out one of the two sections below):

(1)
If location is made in conformity with public surveys:

This claim comprises the EAST 1/2 OF NE 1/4 OF SE 1/4 of Section 17, Township 4N, Range 5E, of the WILLAMETTE Meridian.

(2)
If location is on unsurveyed land; or if on surveyed land and it is not practicable to describe by legal subdivisions:

The number of posts may vary depending on the size of the claim.

~~One substantial post or stone monument appears at each corner of the claim. Starting at _____ then in a _____ direction _____ feet, more or less, to the beginning point of the description of the placer claim hereby located, to-wit: a substantial post or stone monument ("post") set in the ground, marked Post No. 1;~~
~~then _____ feet in a _____ direction to a post marked No. 2;~~
~~then _____ feet in a _____ direction to a post marked No. 3;~~
~~then _____ feet in a _____ direction to a post marked No. 4;~~

(OVER)



~~then _____ feet in a _____ direction to a post marked No. 5;
then _____ feet in a _____ direction to a post marked No. 6;
then _____ feet in a _____ direction to a post marked No. 7;
then _____ feet in a _____ direction to a post marked No. 8;
then _____ feet in a _____ direction to the post marked No. 1.
This claim is situated in the _____ (quarter section) of Section _____,
Township _____, Range _____, of the _____
Meridian, either as surveyed by the U.S. Government or protracted if the land is unsurveyed.~~

The locators intend to hold and work the above-described claim as provided by the laws of the United States and the State of Washington and claim all of the rights and privileges granted by existing laws and customs.

The adjoining claims are SWWGP 1 TO THE WEST

Located SEPT 14TH, 2022.
RONALD M. KOPPI 1900 NE 149TH AVE. VANCOUVER, WA
Ronald M. Koppi 98684
DEBRA WITCHER 2815 NE 80TH ST. VANCOUVER, WA
Debra Witcher 98665
Locator(s)*

STATE OF WASHINGTON,
County of Skamania } ss.

I certify that I know or have satisfactory evidence that Ronald M. Koppi & Debra Witcher is/are the individual(s) who appeared before me, and who acknowledged that he/she/they signed this instrument and acknowledged it to be his/her/their free and voluntary act for the uses and purposes mentioned in the instrument.

DATED 9/27/2022

Leslie L Moore
Notary Public for Washington
My appointment expires 2/24/2024

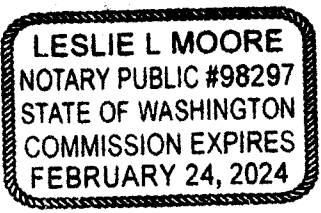

* If this is an association placer claim, list all individual members of the association and state that they are locating the claim as an association placer claim.

Sketch Map of Mining Claim(s)

Signature of Claimant:

Ronald M. Kopp

Date: SEPT 14, 2022

Claim Number(s):

ORMC

174844

Township

4N

Range

SE

Section

17

State

WA

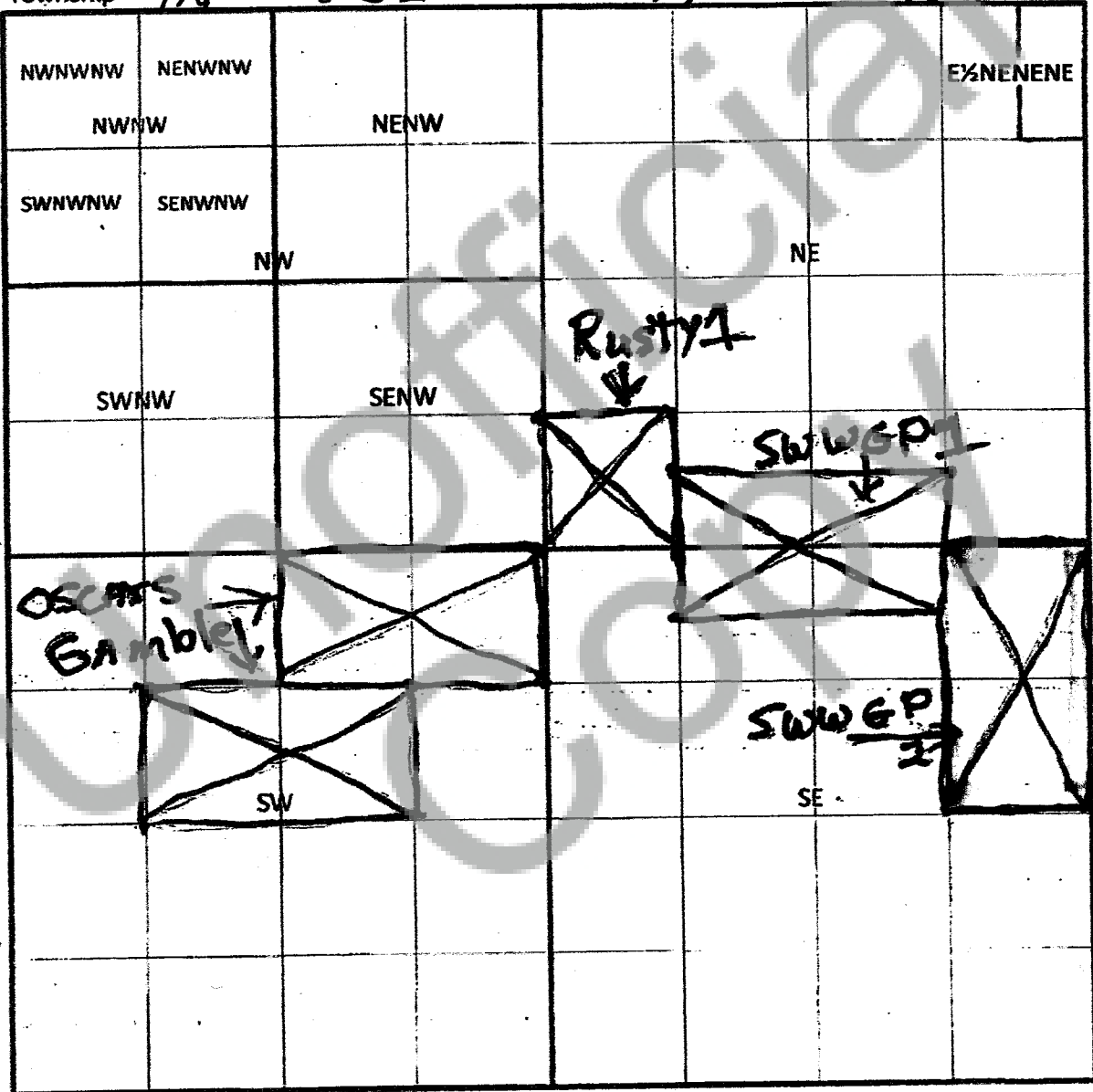

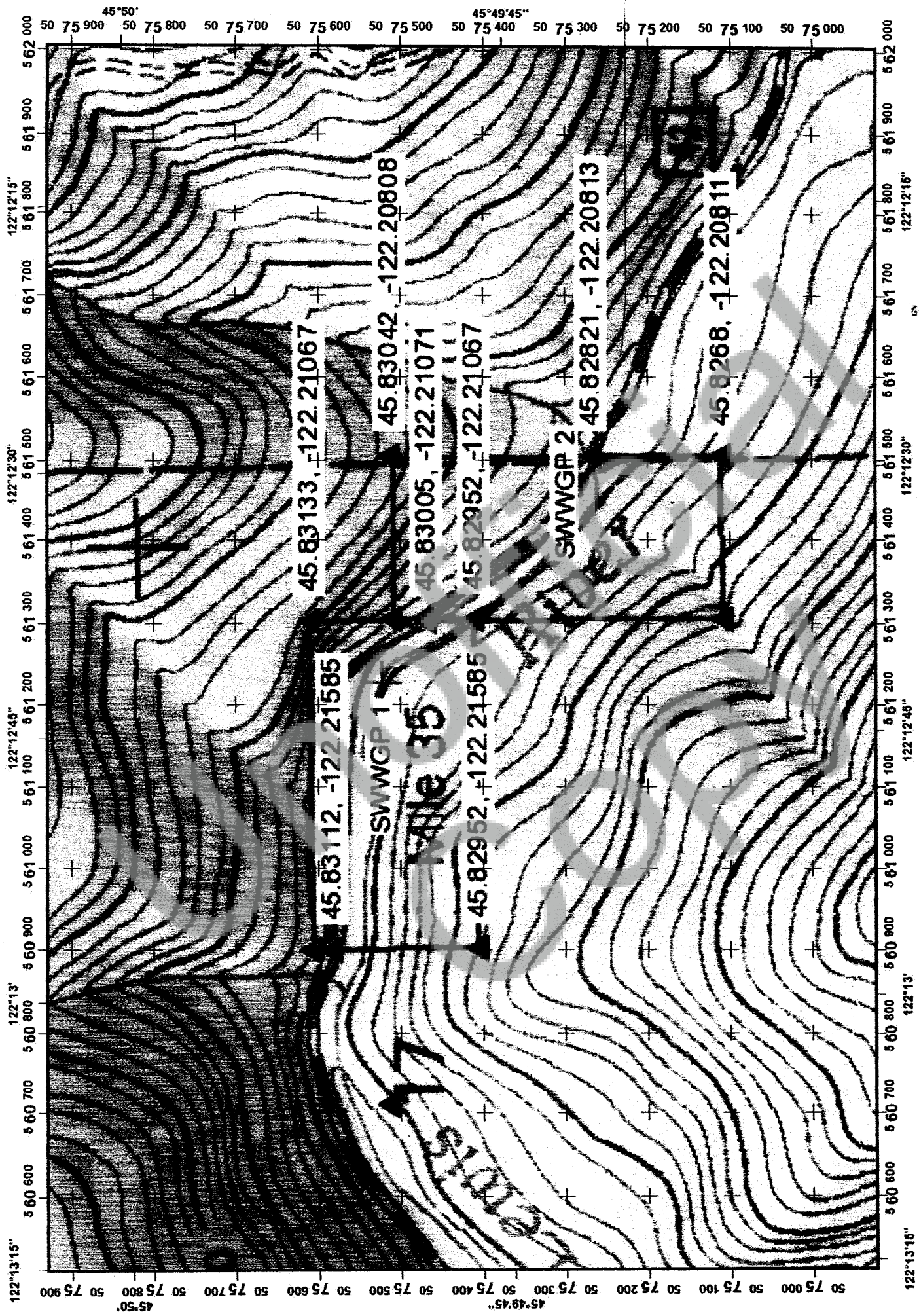

Universal Transverse Mercator (UTM) Projection Zone 10
 North American Datum of 1983
 100 meter UTM / USNG / MGRS
 Grid Zone Designation 10J
 100 000-m Squares ER

1:6000 scale

0 100 200 300 400 500 Feet
 0 100 200 300 400 500 Meters

Magnetic declination of 1.1° E at center of map
 on March 1, 2011