



MAY 27, 2021

SURVEYOR'S CERTIFICATE

THIS MAP CORRECTLY REPRESENTS A SURVEY
MADE BY ME OR UNDER MY DIRECTION
IN CONFORMANCE WITH THE REQUIREMENTS
OF THE SURVEY RECORDING ACT AT THE REQUEST
OF JULIE MAYFIELD IN JANUARY 2021.

LEGAL DESCRIPTION

LOTS 16, 18 AND 19, IMAN ROCK CREEK TRACTS

REFERENCES

- R1) BOOK A OF PLATS, PAGE 118
- R2) BOOK 3 OF SURVEYS, PAGE 96
- R3) BOOK 3 OF SURVEYS, PAGE 461
- R4) AFN 2004153493
- R5) AFN 2006160461
- R6) AFN 2020002612
- R7) AFN 2021000661

THIS SURVEY WAS CONDUCTED IN APRIL 2021 USING A
3 SECOND TOTAL STATION AND RELATED EQUIPMENT.
BEGINNING AT THE CONTROL POINTS FROM REFERENCE R7
A RANDOM TRAVERSE WAS RAN TO THE SUBJECT TRACTS.
ALL MONUMENTS WERE EITHER FOUND OR SET FROM THE
TRAVERSE STATIONS BY RADIAL TIES. NO ADJUSTMENT WAS
MADE. FOLLOWING THE PRECEDENCE SET BY REFERENCE R4
PLAT DIMENSIONS WERE HELD. THE PLAT WAS ORIENTED TO THE
IRON PIPES FOUND AT THE NORTHWEST CORNER OF LOT 19
AND THE 1/16TH CORNER POINT OF BEGINNING. A SEARCH
WAS CONDUCTED FOR MONUMENTS AT THE LOT CORNERS OF
THE SUBJECT AND ADJOINING TRACTS WITH NO SUCCESS.

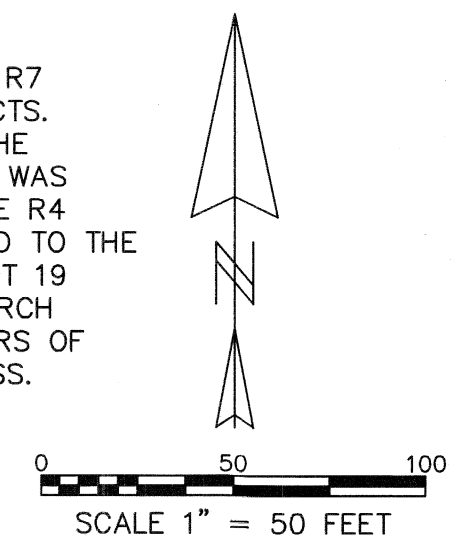

IMAN ROCK CREEK TRACTS

LEGEND

- SET 5/8" X 30" IRON ROD WITH YELLOW PLASTIC CAP
MARKED "WYEAST SURVEY PLS 29288" ON APRIL 21, 2021
 - FOUND 5/8" IRON ROD WITH RED PLASTIC CAP
AS PER R2
 - ⊗ FOUND 5/8" IRON ROD WITH YELLOW PLASTIC CAP
AS PER R4
 - FOUND 1/2" IRON PIPE
 - ⊕ FOUND 2 3/4" IRON PIPE AT PLAT POINT OF BEGINNING
 - CALCULATED POSITION
 - (xxx) DEED OR RECORD DATA
- NOTE: IRON PIPE MEASUREMENTS ARE OUTSIDE DIAMETER

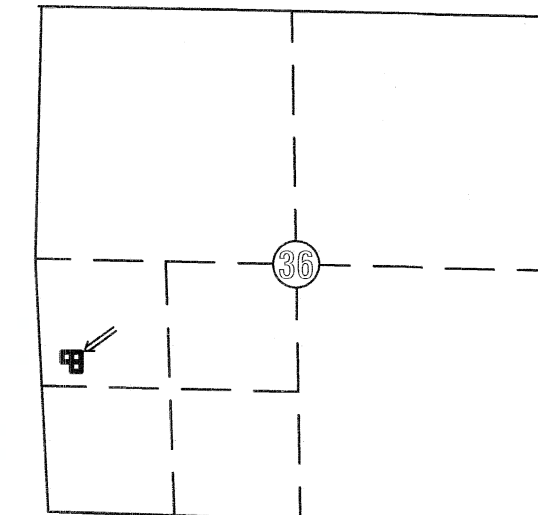
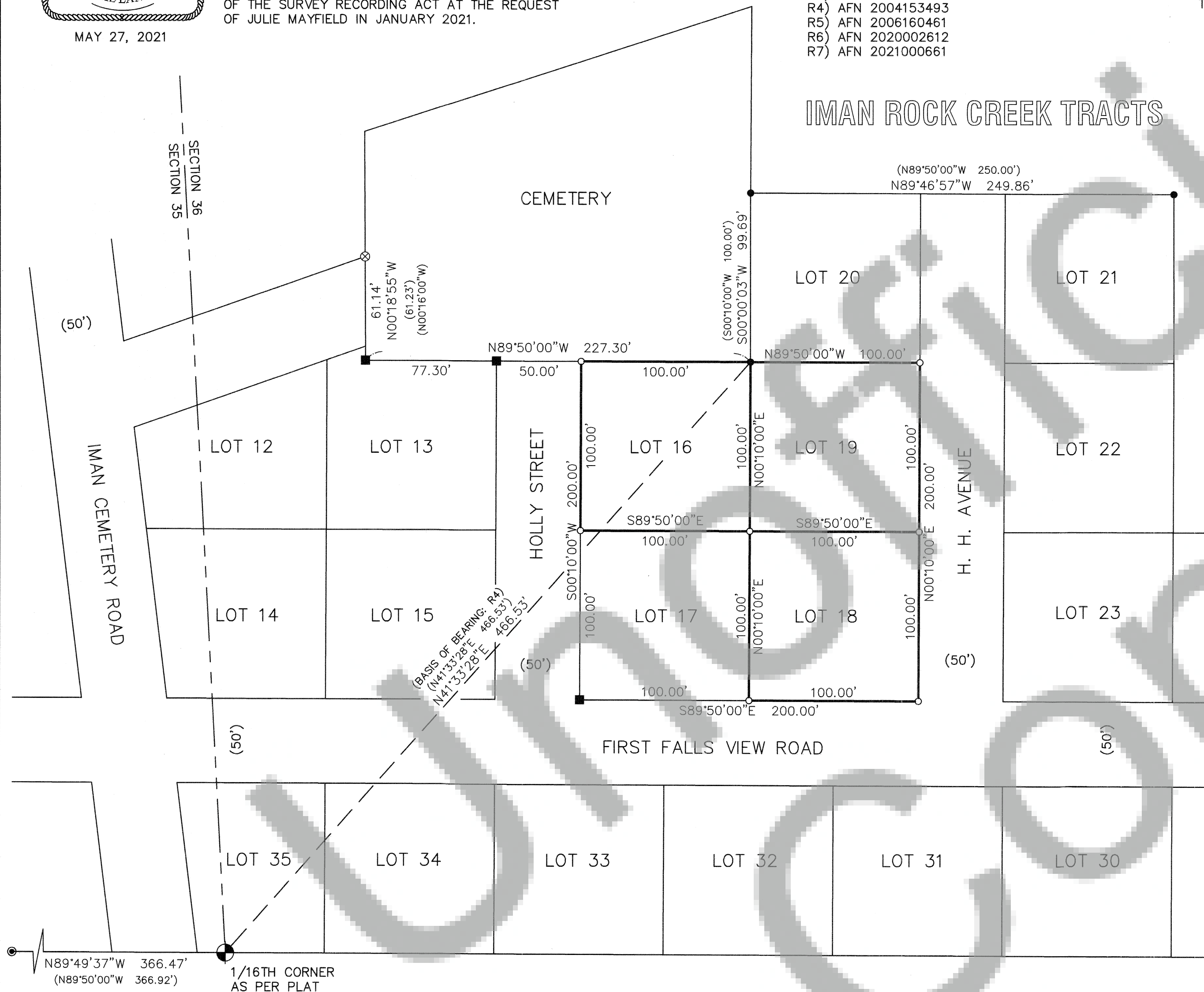

03073623040400, LOT 16, ROBIN L. STAFFORD
03073623041100, LOT 18, PAUL J. WEISENBERGER
03073623041200, LOT 19, JULIE A. MAYFIELD

RECORD OF SURVEY

LOCATED IN THE NW 1/4, SW 1/4 OF SECTION 36
T3 NORTH, R7 EAST, W.M.
IN THE CITY OF STEVENSON
SKAMANIA COUNTY, WASHINGTON

AUDITOR'S CERTIFICATE

FILED FOR RECORD THIS 18th DAY OF June 2021
AT 2:06 PM IN AUDITOR'S FILE NO. 2021-001918
AT THE REQUEST OF WYEAST SURVEYS.

Maria Dicklaus
COUNTY AUDITOR - Deputy

WYEAST SURVEYS
KEVIN DOWD
4399 WOODWORTH DRIVE
MT HOOD-PARKDALE, OR 97041
(541) 352-6065