

# RECORD OF SURVEY

IN A PORTION OF  
 THE NW 1/4 OF THE SE 1/4  
 THE SW 1/4 OF THE SE 1/4  
 THE SE 1/4 OF THE SE 1/4  
 SECTION 4, T. 1 N., R. 5 E., W.M.  
 SKAMANIA COUNTY, WASHINGTON

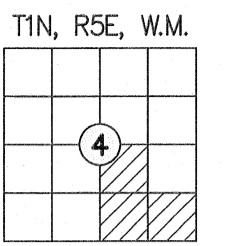

CURVE TABLE					
CURVE	RADIUS	DELTA	ARC DIST.	CHORD BEARING	CHORD DIST.
C1	513.00'	5°03'22"	45.27'	N 35°43'20" E	45.26'
C2	666.30'	4°38'26"	53.97'	N 50°52'52" E	53.95'
C3	1000.00'	12°00'00"	209.44'	S 84°01'04" E	209.06'
C4	60.00'	16°00'00"	167.55'	S 01°58'56" W	118.18'
C5	80.00'	106°00'00"	148.00'	N 28°58'56" E	127.78'
C6	200.00'	26°00'00"	90.76'	N 37°01'04" W	89.98'
C7	200.00'	42°00'00"	146.61'	S 29°01'04" E	143.35'
C8	120.00'	60°00'00"	125.66'	N 38°01'04" W	120.00'
C9	300.00'	11°00'00"	57.60'	N 73°31'04" W	57.51'

- SHORT PLAT REFERENCES (SP#):**
- 1) LIGHTNING TREE SHORT PLAT, BOOK 3, PAGE 362
  - 2) SHELLEY MOORE SHORT PLAT, AFN: 2005159644
  - 3) GREENLEAF SHORT PLAT, AFN: 2006164358
  - 4) FIR BUTTE SHORT PLAT, AFN: 2013002516

- SURVEY REFERENCES (S#):**
- 1) OLSON SURVEY, BOOK 1, PAGE 10
  - 2) HAGEDORN SURVEY, BOOK 3, PAGE 111-112
  - 3) CARL A. BESEDA SURVEY, BOOK 3, PAGE 402-405
  - 4) NIN J. BESEDA SURVEY, AFN: 2007166589

- DEED REFERENCES:**
- 1) STATUTORY WARRANTY DEED  
 GRANTOR: FIRST FINANCIAL ASSURANCE LLC  
 GRANTEE: TOBY WILKINS  
 AFN: 2019-001772  
 DATE: SEPTEMBER 19, 2019

LINE TABLE		
LINE	BEARING	DISTANCE
L1	S 01°10'43" W	20.30'
L2	N 01°02'05" E	4.22'
L3	N 01°02'05" E	30.00'
L4	S 88°58'48" E	28.84'
L5	S 41°26'21" E	20.00'
L6	N 48°33'39" E	12.30'
L7	N 33°11'39" E	103.27'
L8	N 44°30'14" E	50.99'
L9	N 33°11'39" E	49.43'
L10	N 46°27'14" E	89.12'
L11	N 54°29'55" E	169.12'
L12	N 89°58'56" E	73.74'
L13	S 78°01'04" E	280.00'
L14	S 81°58'56" W	180.00'
L15	S 24°01'04" E	65.00'
L16	S 50°01'04" E	108.81'
L17	S 50°01'04" E	111.19'
L18	S 08°01'04" E	170.00'
L19	S 68°01'04" E	150.00'
L20	S 79°01'04" E	100.00'

- LEGEND:**
- # # # (circled) INDICATES FOUND AND HELD SECTION CONTROL
  - # # # (circled) INDICATES FOUND AND HELD SECTION CONTROL
  - INDICATES 5/8" x 36" REBAR WITH 2" DIAMETER ALUMINUM CAP, SET ON 02/06/2021
  - INDICATES 1/2" x 24" REBAR WITH YELLOW PLASTIC CAP INSCRIBED "RENTON 37535", SET ON 02/06/2021
  - INDICATES CALCULATED POSITION, NOTHING SET
  - AFN INDICATES AUDITORS FILE NUMBER
  - (S#) INDICATES RECORD DISTANCE PER SURVEY REFERENCE NO. #
  - (SP#) INDICATES RECORD DISTANCE PER SHORT PLAT REFERENCE NO. #
  - LCR INDICATES LAND CORNER RECORD.
  - PIN INDICATES PARCEL IDENTIFICATION NUMBER
  - STA INDICATES STATION
  - LT INDICATES LEFT OF STATION
  - RT INDICATES RIGHT OF STATION
  - x- INDICATES FENCE
  - ### INDICATES MONUMENT CALLOUT

FOUND MONUMENT TABLE	
POINT NO.	DESCRIPTION
100	FOUND AND HELD A 3/4" DIAMETER IRON PIPE WITH A 3" DIAMETER BRASS DISK. SEE SURVEY REFERENCE NO. 1,2,3&4. SEE SHORT PLAT REFERENCE NO. 1 NO LCR. ALL RP'S INTACT.
101	FOUND AND HELD A 1" DIAMETER IRON PIPE WITH A 3" DIAMETER BRASS DISK. SEE SURVEY REFERENCE NO. 3&4. SEE SHORT PLAT REFERENCE NO. 2,3&4 NO LCR. ALL RP'S INTACT.
102	FOUND AND HELD A 3/4" DIAMETER IRON PIPE WITH A 3" DIAMETER BRASS DISK. SEE SURVEY REFERENCE NO. 1&3. SEE SHORT PLAT REFERENCE NO. 1 NO LCR. ALL RP'S INTACT.
103	FOUND AND HELD 5/8" DIAMETER REBAR ROD WITH ORANGE PLATIC CAP STAMPED "WHITTEN". SEE SHORT PLAT REFERENCE NO. 2&3
104	FOUND AND HELD A 1" DIAMETER IRON PIPE WITH A 3" DIAMETER BRASS DISK. SEE SURVEY REFERENCE NO. 3. SEE SHORT PLAT REFERENCE NO. 2,3&4 NO LCR. ALL RP'S INTACT.
105	FOUND AND HELD A 3/4" DIAMETER IRON PIPE WITH A YELLOW PLASTIC CAP STAMPED "OLSON 9025". SEE SURVEY REFERENCE NO. 1&3. SEE SHORT PLAT REFERENCE NO. 2,3&4. NO LCR. ALL RP'S INTACT.
200	SET A 2" DIAMETER ALUMINUM CAP ON A 5/8" DIAMETER REBAR ROD. THE TWO BEARING TREES FROM SURVEY REFERENCE NO. 1 ARE NOW 36" DIAMETER FIR STUMPS THAT BEAR: N 79°44'41" E (GRID), 22.49' FROM MONUMENT TO CENTER OF STUMP N 68°27'16" W (GRID), 14.07' FROM MONUMENT TO CENTER OF STUMP BEARING TREE TAGS WERE PLACE ON THE FACE OF EACH STUMP
201	SET A 2" DIAMETER ALUMINUM CAP ON A 5/8" DIAMETER REBAR ROD. ONLY ONE OF THE ORIGINAL BEARING TREES FROM SURVEY REFERENCE NO. 1 STILL EXIST WHICH IS A 30" DIAMETER ALDER AND IT BEARS N 74° E (MAGNETIC), 29.4' TO SIDE CENTER CHAINING NAIL. A NEW 30" DIAMETER ALDER BEARS WEST (MAGNETIC), 15.5' TO SIDE CENTER CHAINING NAIL. THE OTHER ORIGINAL ALDER BEARING TREE IS NOW A SNAG. BEARING TREE TAGS WERE PLACE ON TEACH TREE.

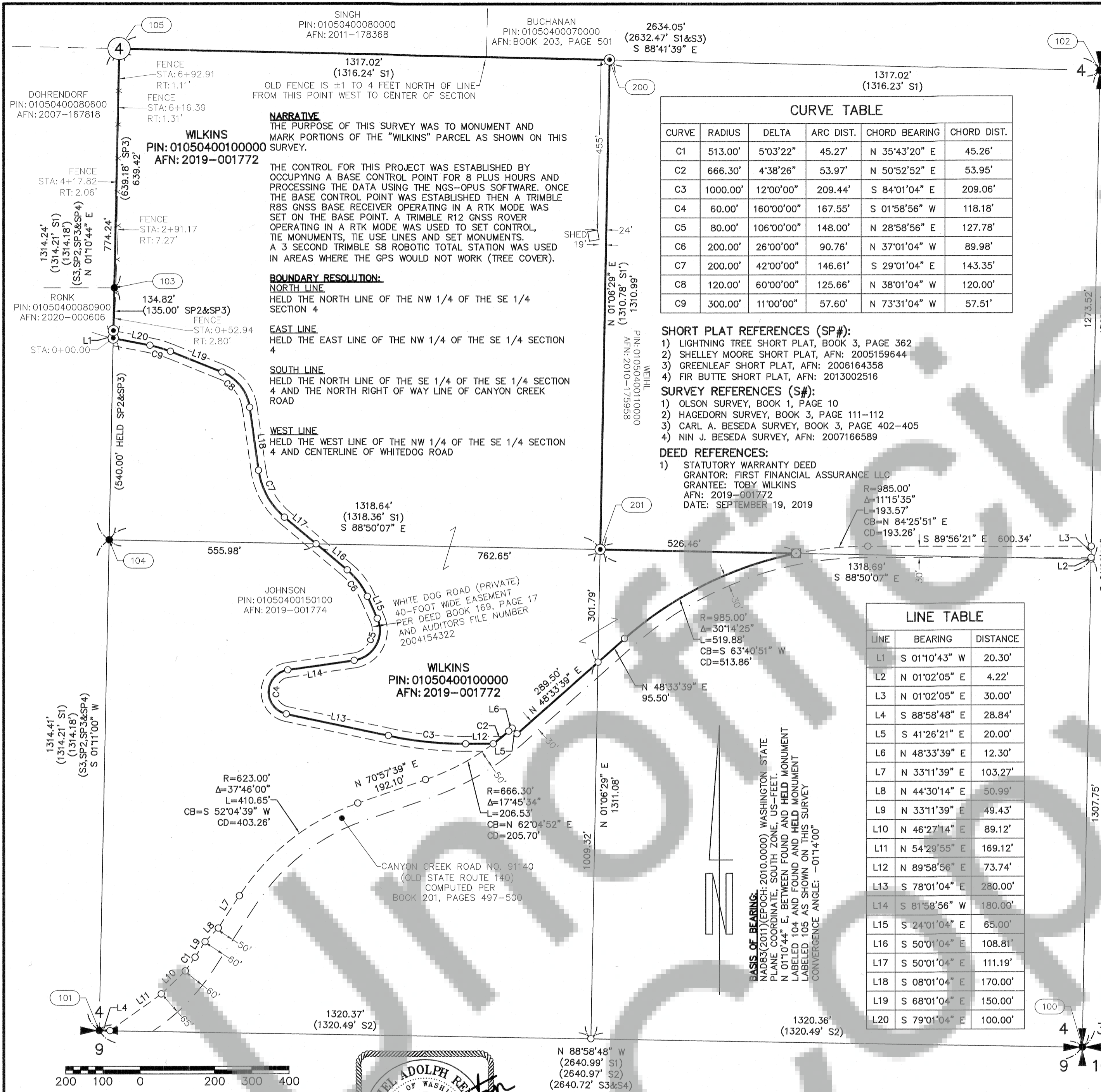

SCALE 1 INCH = 200 FEET  
 THE DISTANCES SHOWN HEREON ARE GRID TO OBTAIN GROUND DISTANCES. DIVIDE THE GRID DISTANCES BY THE COMBINED SCALE FACTOR OF 1.0000411648 (0.22' PER MILE/0.004 PER 100')

**SURVEYOR'S CERTIFICATE**  
 THIS MAP CORRECTLY REPRESENTS A SURVEY MADE BY ME OR UNDER MY DIRECTION IN CONFORMANCE WITH THE REQUIREMENTS OF THE SURVEY RECORDING ACT AT THE REQUEST OF TOBY WILKINS, IN FEBRUARY 2021.  
 Daniel Adolph Renton 03/05/2021  
 DANIEL ADOLPH RENTON, PROFESSIONAL LAND SURVEYOR, LS# 37535

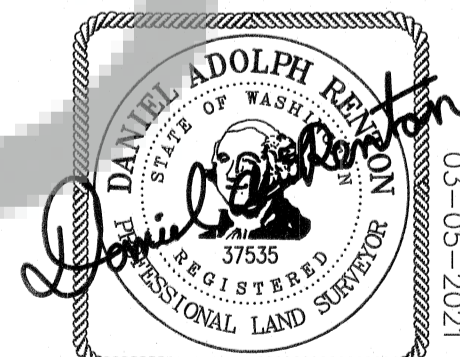

**AUDITOR'S CERTIFICATE**  
 FILED FOR RECORD THIS 10th DAY OF March, 2021  
 AT 8:25 O'CLOCK AM/PM, IN BOOK \_\_\_\_\_ OF SURVEYS,  
 AT PAGE \_\_\_\_\_  
 AT THE REQUEST OF MINISTER AND GLAESER SURVEYING INC.  
 Deputy/County Auditor  
 2021-000848  
 AUDITORS FILE NUMBER

**MINISTER-GLAESER SURVEYING INC.**  
 2200 E. EVERGREEN BLVD.  
 VANCOUVER, WA 98661  
 (360) 694-3313

SCALE: 1"=200'  
 JOB NO. 16-271  
 DATE: 03-05-2021  
 CALC BY: DAR  
 DRAWN BY: RDH  
 CHECKED BY: DLS  
 SHEET 1 OF 1

DWG FILE: 16271S1.DWG