

RECORD OF SURVEY

A PORTION OF THE SOUTHWEST 1/4 OF THE
SOUTHEAST 1/4 OF SECTION 36,
TOWNSHIP 3 NORTH, RANGE 7 EAST, W.M.,
SKAMANIA COUNTY, WASHINGTON

NOVEMBER 21, 2020

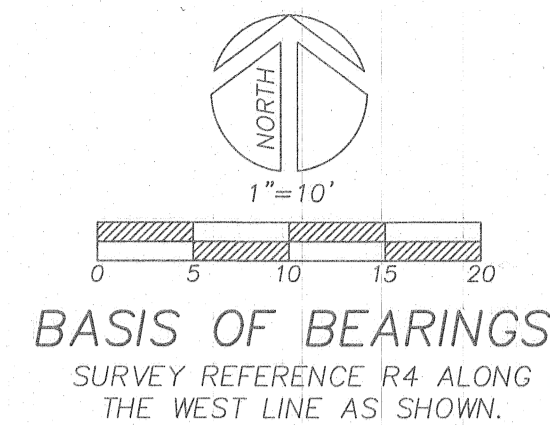

LEGEND

- FOUND MONUMENT AS NOTED
- ⦿ SET 5/8" X 30" IRON ROD WITH YELLOW PLASTIC CAP INSCRIBED "KC DEV. LS 38028" ON NOVEMBER 9, 2020.
- (R) RECORD DATA PER REFERENCE AS SHOWN

SURVEY DATA

DATES OF SURVEY: NOVEMBER 2020
SURVEY CREW: REINWALD / STRATHMAN
EQUIPMENT: TRIMBLE S6 ROBOTIC TOTAL STA. (2 SEC.)
METHODS: FIELD TRAVERSE/LEAST SQUARES ADJUSTMENT

REFERENCES

- R1 ROSE LAWN EXTENSION, BOOK A, PAGE 65
- R2 SURVEY IN BOOK 1, PAGE 175
- R3 SURVEY IN BOOK 2, PAGE 218
- R4 SURVEY IN BOOK 3, PAGE 390

NARRATIVE

THE PURPOSE FOR THIS SURVEY WAS TO DEFINE AND RE-MONUMENT AS NECESSARY LOTS 5, 6 AND 7, BLOCK 2, ROSELAWN EXTENSION, A PLAT OF RECORD IN BOOK A, PAGE 65, SKAMANIA COUNTY AUDITOR RECORDS.

THE DEED REFERENCE IS AUDITOR'S FILE NUMBER 2020-002530.

AUDITOR'S CERTIFICATE

FILED FOR RECORD THIS 10th DAY OF December, 2020

AT 8:52 AM IN BOOK 1 OF SURVEYS, PAGE 1

AT THE REQUEST OF KC DEVELOPMENT.

Michael Dickman
SKAMANIA DEPUTY COUNTY AUDITOR

AFN# 2020-003460

SURVEYOR'S CERTIFICATE

THIS MAP CORRECTLY REPRESENTS A SURVEY MADE BY ME OR UNDER MY DIRECTION IN CONFORMANCE WITH THE REQUIREMENTS OF THE SURVEY RECORDING ACT, AT THE REQUEST OF PAT RICE IN OCTOBER OF 2020.

Cindy A. Halclumb 12.1.20
CINDY A. HALCLUMB PLS NO. 38,028

PREPARED FOR
RICE & RUTLEDGE

PREPARED BY

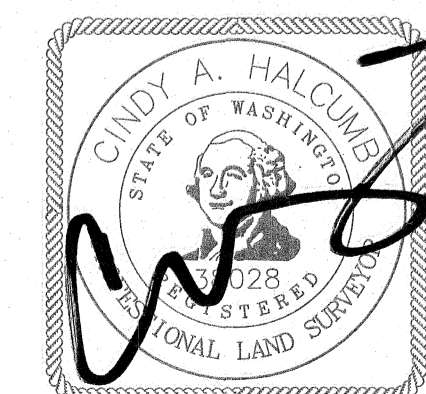

KC DEVELOPMENT
A CERTIFIED DBE & WBE
PO Box 398
Camas, WA 98607
360.834.2519
Fax: 834.5498

