

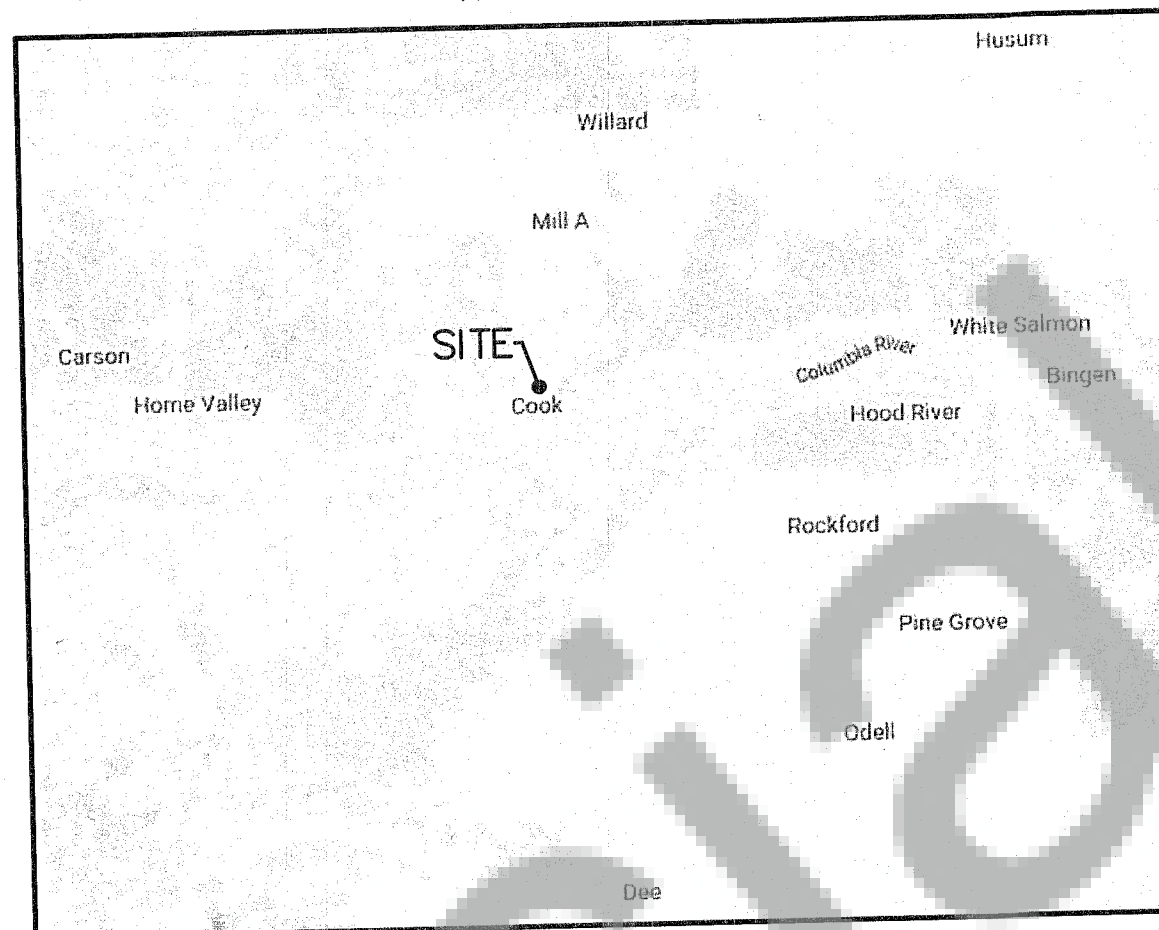

VICINITY MAP NOT TO SCALE



SURVEY

DRANO CADASTRAL SURVEY TASK ORDER
COLUMBIA RIVER GORGE NATIONAL SCENIC AREA
GIFFORD PINCHOT NATIONAL FOREST
SE & SW 1/4 OF SECTIONS 27 & NE & NW 1/4 OF SECTION 34
T. 3 N., R. 9 E., W.M.
SKAMANIA COUNTY, WASHINGTON
UNITED STATES FOREST SERVICE CONTRACT NO. 1205G119F0020

SURVEY REFERENCES:

- (1909) PLAT OF "COOKS", BOOK A, PAGE 33
- (1995) TRANTOW SURVEY, BOOK 3, PAGE 194
- (2017) BELL SURVEY, AFN 2017000250
- (1978) OLSON SURVEY, BOOK 1, PAGE 153
- (1987) "MONTANEZ SHORT PLAT", BOOK 3, PAGE 126-127
- (1987) RICHEY USFWS SURVEY, SHEET 5ZZ, 5ZZa AND 5ZZb "JESSUP ADDITION"
- (1985) "JOHN JESSUP SHORT PLAT", BOOK 3, PAGE 84
- (1966) ELDRIDGE UNRECORDED SURVEY 33-9.3-27.02
- (1970) ELDRIDGE UNRECORDED SURVEY 33-9.3-27.01
- SKAMANIA COUNTY HIGHWAYS
COOKS TO MILL "A" SECTION STATE ROAD NO. 8
JANUARY 2, 1917 12-6.0-AA0.00 MP 0.00-0.64
JANUARY 2, 1917 12-6.0-AB0.00 MP 0.64-1.10
- SKAMANIA COUNTY ROAD PROJECT NO. 65-23
F.A.S. S-0493(3) "COOK UNDERWOOD ROAD"
COOK NORTHERLY SECTIONS 26+27
APPROVED MAY 12, 1965
- 1876 GENERAL LAND OFFICE PLAT AND NOTES FOR
TOWNSHIP 3 NORTH, RANGE 9 EAST (3-9-A) (2/19/1876)

DEED REFERENCES:

- GRANTOR: DONNA L. JOHNSON, LARRY E. JOHNSON & CAROL E. ANDERSON
GRANTEE: UNITED STATES OF AMERICA
AFN: 151635 - BOOK 256, PAGE 384
DATE: JANUARY 2, 2004
- GRANTOR: DONNA L. JOHNSON & CAROL E. ANDERSON
GRANTEE: LARRY E. JOHNSON
AFN: 31395
DATE: JULY 27, 2015
- GRANTOR: WILLIAM BRANDT & EDITH J. BRANDT
GRANTEE: RAY M. JACKMAN & LOREE JACKMAN
AFN: 59863 - BOOK 49, PAGE 513
DATE: APRIL 28, 1962
- GRANTOR: UNITED STATES OF AMERICA (USFS)
GRANTEE: CLYDE P. CAMP & LAVONNE T. CAMP
AFN: 121769 - BOOK 148, PAGE 564
DATE: FEBRUARY 28, 1995
- GRANTOR: CLYDE P. CAMP & LAVONNE T. CAMP
GRANTEE: UNITED STATES OF AMERICA
AFN: 110814 - BOOK 122, PAGE 206
DATE: FEBRUARY 11, 1991
- GRANTOR: FRANK MELVIN & ANNA MELVIN
GRANTEE: SCHOOL DISTRICT NO. 25 AT COOKS COUNTY
AFN: BOOK P, PAGE 233 AND 234
DATE: MARCH 19, 1915
- GRANTOR: FIDEL M. MONTANEZ AND MARTHA R. MONTANEZ
GRANTEE: UNITED STATES OF AMERICA
AFN: 112399 - BOOK 126, PAGE 53
DATE: NOVEMBER 5, 1991

GPS CONTROL POINT PID:BBGS93 WAS ESTABLISHED BY COLLECTING RAW DATA AND POST PROCESSING USING ONLINE POSITIONING USER SERVICE (OPUS). THE PUBLISHED GPS CONTROL DATA SHEET CAN BE FOUND AT: WWW.NGS.NOAA.GOV/OPUS/SHOWMARKS.JSP
A FIELD TRAVERSE WAS PERFORMED USING A THREE SECOND TOTAL STATION. THE FIELD TRAVERSE MET THE MINIMUM STANDARDS FOR SURVEYS AS DESIGNATED IN WAC 332-130-090. ALL CORNERS NOTED AS FOUND WERE VISITED BETWEEN JUNE 2019 AND SEPTEMBER 2019. FIELD WORK COMMENCED JUNE 2019 AND ENDED MARCH 2020.

LEGEND:

- () INDICATES RECORD DATA
- AFN INDICATES AUDITOR'S FILE NUMBER
- N.O.L. INDICATES NORTH OF LINE
- E.O.L. INDICATES EAST OF LINE
- S.O.L. INDICATES SOUTH OF LINE
- W.O.L. INDICATES WEST OF LINE
- LSM INDICATES "LAND SURVEY MONUMENT" SIGN 54-9
- BT INDICATES "BEARING TREE" SIGN 54-3
- R.O.S. INDICATES RECORD OF SURVEY
- S.P. INDICATES SHORT PLAT
- USFS INDICATES UNITED STATES FOREST SERVICE
- USFWS INDICATES UNITED STATES FISH WILDLIFE SERVICE
- INDICATES MONUMENT FOUND AS NOTED
- INDICATES CALCULATED POSITION
- INDICATES 5/8" x 30" REBAR WITH 3-1/4" ALUMINUM CAP, SET (SEE SHEET 7 FOR STAMPING)
- ⊗ INDICATES 1/2" x 24" REBAR WITH YELLOW PLASTIC CAP INSCRIBED "RENTON 37535", SET
- INDICATES USFS POST WITH SIGN SET
- △ INDICATES MGS CONTROL POINT
- X-X- INDICATES FENCE LINE
- INDICATES USFS BOUNDARY
- INDICATES USFS BOUNDARY LINE BLAZED AT MAXIMUM 30 FT SPACING. BLAZES WERE PAINTED RED WHEN APPROPRIATE DUE TO ADJOINING LAND OWNERS.

THE DISTANCES SHOWN HEREIN ARE GRID TO OBTAIN GROUND DISTANCES DIVIDE THE GRID DISTANCES BY THE COMBINED SCALE FACTOR OF 1.00002890 (0.15' PER MILE/0.001' PER 100')

BASIS OF BEARING: S 89°18'40" E ALONG THE SOUTH LINE OF THE SOUTHWEST QUARTER OF SECTION 27 BETWEEN THE FOUND AND HELD MONUMENTS SHOWN HEREIN.
NAD 83(2011) (EPOCH 2010.0000), WASHINGTON STATE PLANE COORDINATE SYSTEM, SOUTH ZONE, US SURVEY FEET.
AT OPUS SHARED SOLUTION PID:BBGS93 (MGS 65)
CONVERGENCE ANGLE -0°49'44"
COMBINED SCALE FACTOR 1.00002890

27 26
222

N 01°00'47" E 1340.27'
OVERALL DISTANCE 2684.46'
(40 CHAINS GLO)

N 01°07'27" E 99.96'
210
212

N 00°25'27" E 432.13'
224

N 00°30'40" W 309.70'
226

N 00°42'17" E 482.50'
27 26
34 35
CALCULATED POSITION

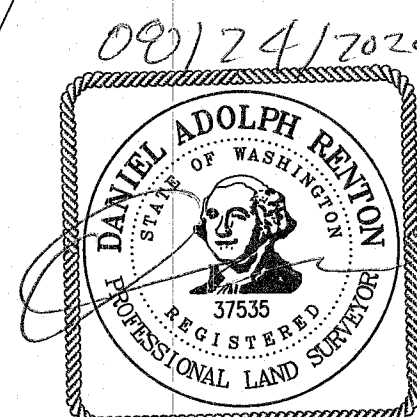

SURVEY EQUIPMENT USED:

TRIMBLE R8s BASE
TRIMBLE R10 ROVER
TRIMBLE S7 ROBOTIC TOTAL STATION
TRIMBLE TSC3 DATA COLLECTOR
WARREN KNIGHT STAFF COMPASS WITH JACOB STAFF

28 27
33 34

S 89°18'40" E 2629.46'
(40 CHAINS GLO)

240 27
34

S 89°13'57" E 1230.77'
(1230.75' S3)(1230.78' S4)

S 88°48'07" E 1312.40'

S 88°49'48" E 1312.89'
{2625.29' FROM 240 TO SE CORNER SECTION 27}
(40 CHAINS GLO)

COOK UNDERWOOD RD

300 150 0 300 450 600
SCALE 1 INCH = 300 FEET

SURVEYOR'S CERTIFICATE

THIS MAP CORRECTLY REPRESENTS A SURVEY MADE BY ME OR UNDER MY DIRECTION IN CONFORMANCE WITH THE REQUIREMENTS OF THE SURVEY RECORDING ACT AT THE REQUEST OF THE USDA FOREST SERVICE IN MAY 2019.

Daniel Adolph Renton 09/24/2020
DANIEL ADOLPH RENTON, PROFESSIONAL LAND SURVEYOR, LS# 37535

MINISTER AND GLAESER SURVEYING, INC. MAKES NO WARRANTIES AS TO MATTERS OF UNWRITTEN TITLE SUCH AS ADVERSE POSSESSION, ACQUIESCENCE, ESTOPPEL, ETC.

FOREST SERVICE APPROVAL

EXAMINED AND ACCEPTED FOR THE U.S. FOREST SERVICE THIS 28 DAY OF AUGUST, 2020.

CONTRACTING OFFICER REPRESENTATIVE DATE

I CERTIFY THAT THIS WORK WAS PERFORMED AT THE REQUEST OF THE COLUMBIA RIVER GORGE NATIONAL SCENIC AREA SUPERVISOR.

Michael Nicklaus 9/2/2020
DATE

AUDITOR'S CERTIFICATE

FILED FOR RECORD THIS 8th DAY OF September, 2020 AT 2:57 O'CLOCK AM/PM IN BOOK OF SURVEYS, AT PAGE AFN# 2020-00384

Michael Nicklaus
COUNTY AUDITOR - Deputy

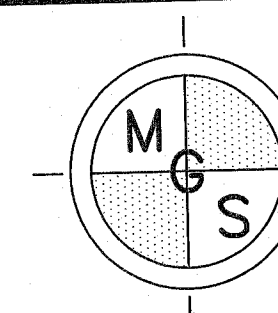

MINISTER-GLAESER SURVEYING INC.

2200 E. EVERGREEN BLVD.
VANCOUVER, WA 98661
(360) 694-3313

SCALE: 1"=300'
JOB NO. 19-167
DATE: 8/24/2020
CALC BY: RDH
DRAWN BY: RDH
CHECKED BY: DAR
SHEET 1 OF 7

SURVEY

DRANO CADASTRAL SURVEY TASK ORDER
COLUMBIA RIVER GORGE NATIONAL SCENIC AREA
GIFFORD PINCHOT NATIONAL FOREST
SE & SW 1/4 OF SECTIONS 27 & NE & NW 1/4 OF SECTION 34
T. 3 N., R. 9 E., W.M.
SKAMANIA COUNTY, WASHINGTON
UNITED STATES FOREST SERVICE CONTRACT NO. 1205G119F0020

UNITED STATES OF AMERICA
PARCEL 03092700030000

UNITED STATES OF AMERICA
PARCEL 03092700040000

A PORTION OF
GOVERNMENT LOT 1
UNITED STATES OF AMERICA
PARCEL 03093420020000

LOT 3
IN A PORTION OF
GOVERNMENT LOT 1
UNITED STATES OF AMERICA
PARCEL 03093420010200

LOT 2
IN A PORTION OF
GOVERNMENT LOTS 1 & 2
CASAS DE MONTANEZ, LLC
PARCEL 03093420010100

"MONTANEZ SHORT PLAT"
BOOK 3, PAGE 127

"MONTANEZ SHORT PLAT"
BOOK 3, PAGE 127

WEST LINE OF GOVERNMENT LOT 2 AS
SHOWN ON SURVEY REFERENCE NO. 5

SEE CONTINUATION SHEET 3

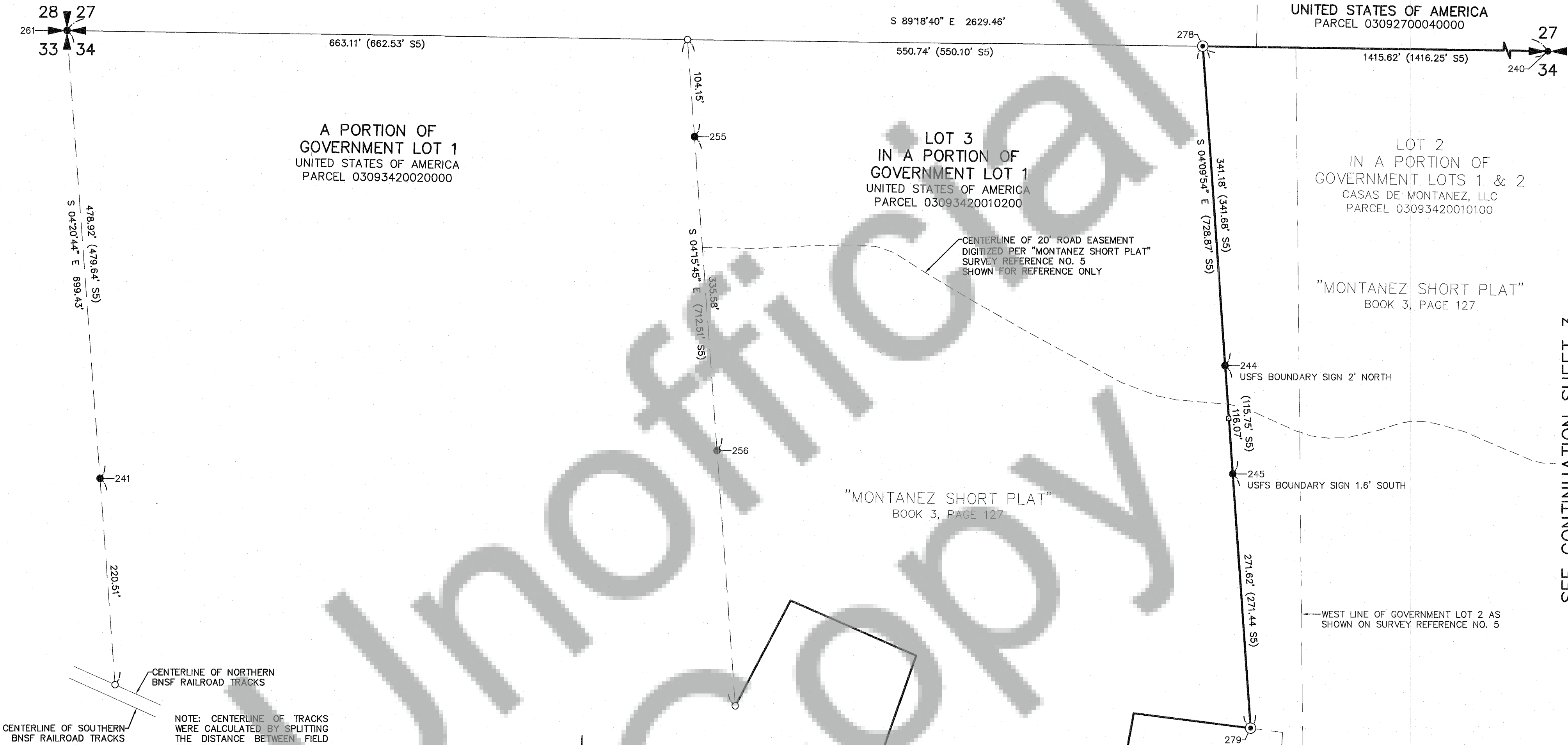

SURVEY

DRANO CADASTRAL SURVEY TASK ORDER
COLUMBIA RIVER GORGE NATIONAL SCENIC AREA
GIFFORD PINCHOT NATIONAL FOREST
SE & SW 1/4 OF SECTIONS 27 & NE & NW 1/4 OF SECTION 34
T. 3 N., R. 9 E., W.M.
SKAMANIA COUNTY, WASHINGTON
UNITED STATES FOREST SERVICE CONTRACT NO. 1205G119F0020

UNITED STATES OF AMERICA
PARCEL 03092700040000

DETAIL "D"

0' 25' 50'
SCALE: 1" = 50'

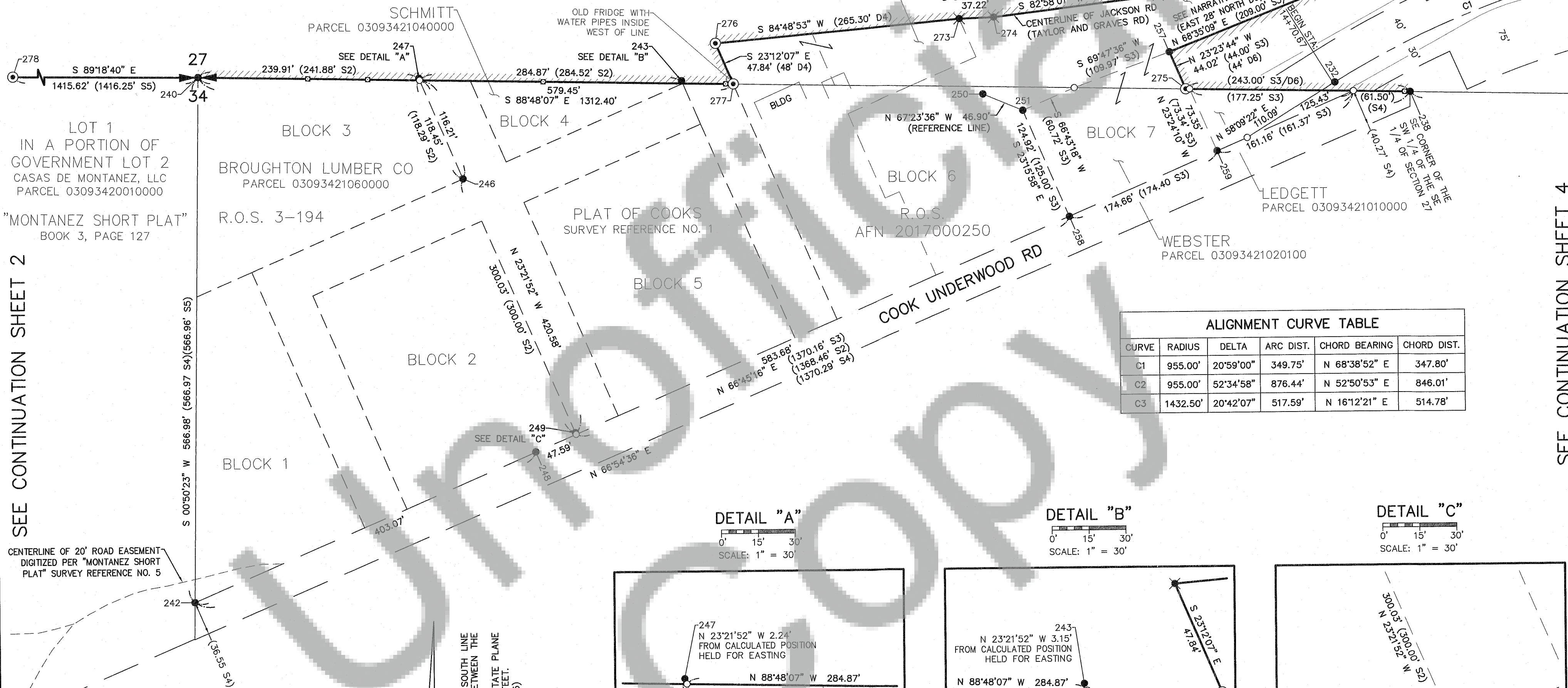
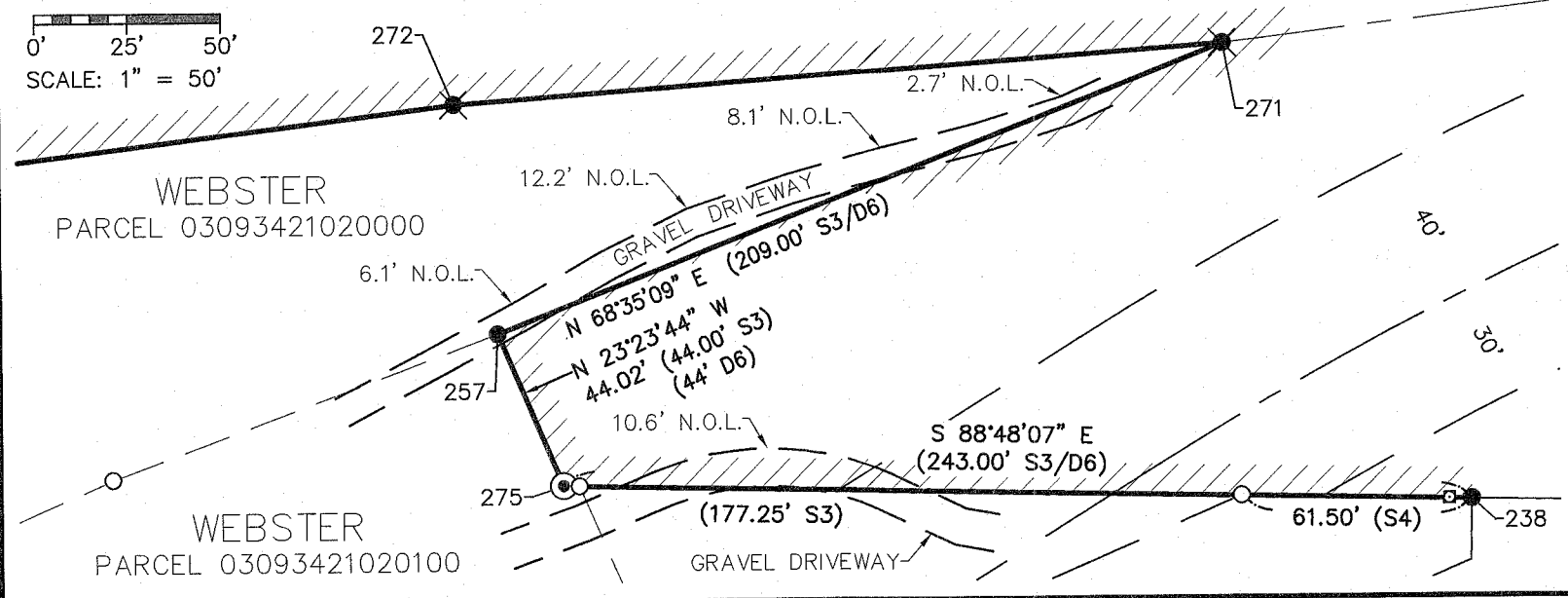

ALIGNMENT CURVE TABLE

CURVE	RADIUS	DELTA	ARC DIST.	CHORD BEARING	CHORD DIST.
C1	955.00'	20°59'00"	349.75'	N 68°38'52" E	347.80'
C2	955.00'	52°34'58"	876.44'	N 52°50'53" E	846.01'
C3	1432.50'	20°42'07"	517.59'	N 16°12'21" E	514.78'

DETAIL "A"

0' 15' 30'
SCALE: 1" = 30'

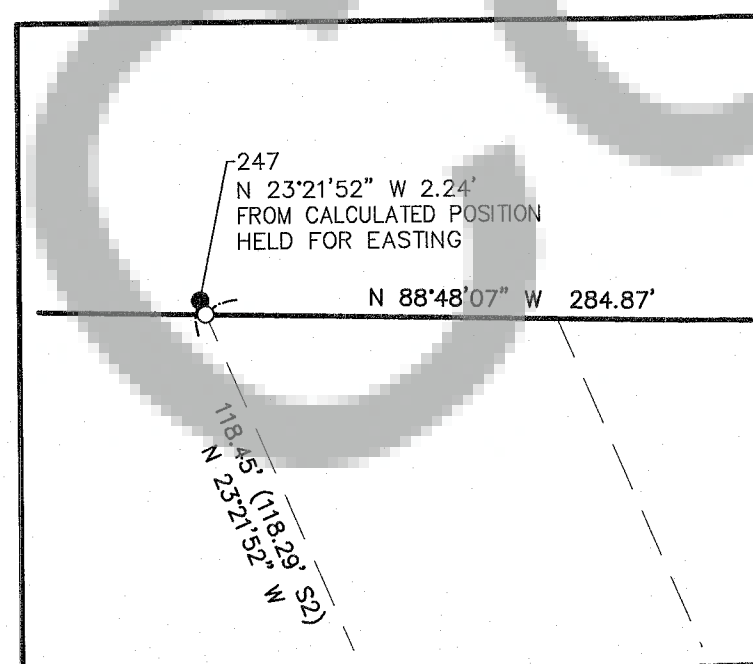

DETAIL "B"

0' 15' 30'
SCALE: 1" = 30'

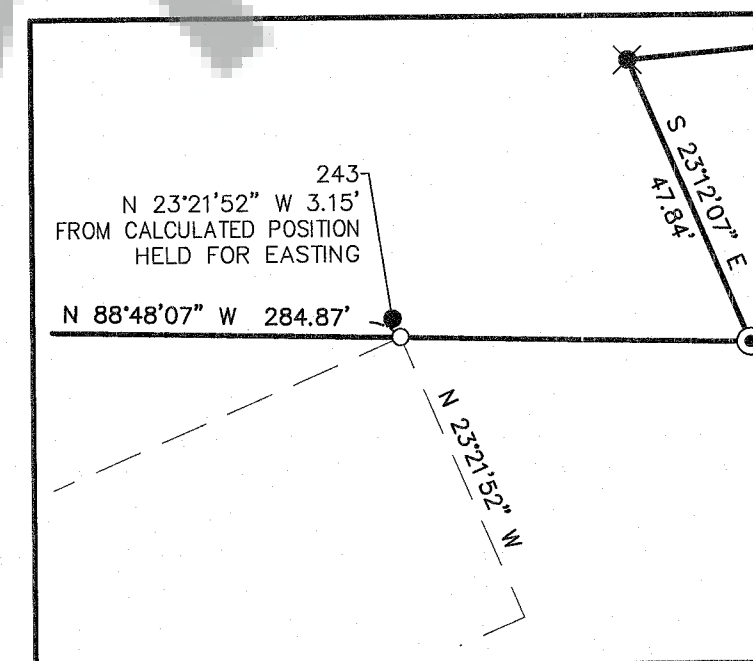

DETAIL "C"

0' 15' 30'
SCALE: 1" = 30'

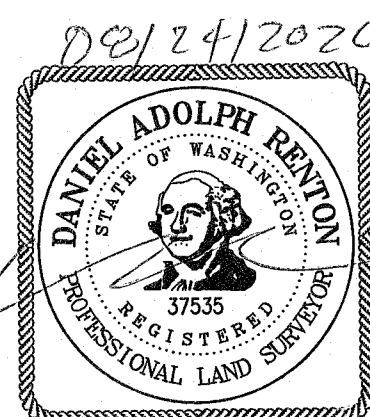
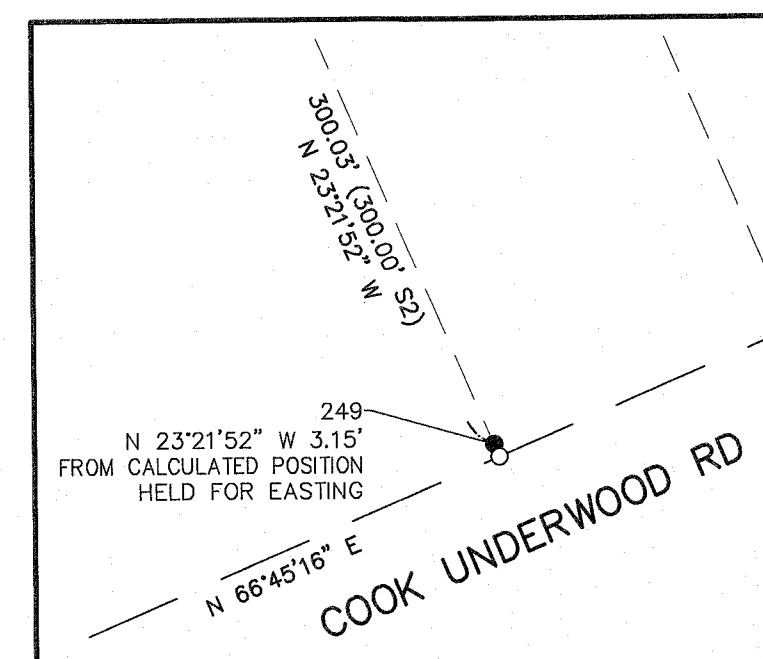

BASIS OF BEARING: S 89°18'40" E ALONG THE SOUTH LINE OF THE SOUTHWEST QUARTER OF SECTION 27 BETWEEN THE FOUND AND HELD MONUMENTS SHOWN HEREIN.
NAD 83(2011)(EPOCH 2010.0000), WASHINGTON STATE PLANE COORDINATE SYSTEM, SOUTH ZONE, US SURVEY FEET.
AT OPUS SHARED SOLUTION PID:BBCS93 (MGS 65)
CONVERGENCE ANGLE -00°49'44"
COMBINED SCALE FACTOR 1.00002890

80 40 0 80 120 160
SCALE 1 INCH = 80 FEET

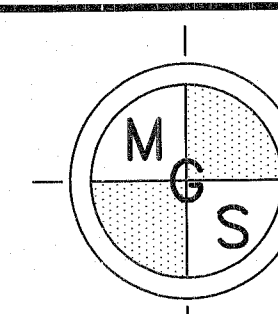

MINISTER-GLAESER
SURVEYING INC.
2200 E. EVERGREEN BLVD.
VANCOUVER, WA 98661
(360) 694-3313

SCALE: 1"=80'
JOB NO. 19-167
DATE: 8/24/2020
CALC BY: RDH
DRAWN BY: RDH
CHECKED BY: DAR
SHEET 3 OF 7

SEE CONTINUATION SHEET 2

SEE CONTINUATION SHEET 4

SURVEY

DRANO CADASTRAL SURVEY TASK ORDER
COLUMBIA RIVER GORGE NATIONAL SCENIC AREA
GIFFORD PINCHOT NATIONAL FOREST
SE & SW 1/4 OF SECTIONS 27 & NE & NW 1/4 OF SECTION 34
T. 3 N., R. 9 E., W.M.
SKAMANIA COUNTY, WASHINGTON
UNITED STATES FOREST SERVICE CONTRACT NO. 1205G119F0020

SEE CONTINUATION SHEET 5

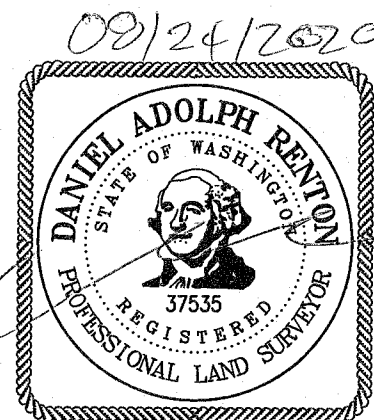

80 40 0 80 120 160
SCALE 1 INCH = 80 FEET

BASIS OF BEARING: S 89°18'40" E ALONG THE SOUTH LINE
OF THE SOUTHWEST QUARTER OF SECTION 27 BETWEEN THE
FOUND AND HELD MONUMENTS SHOWN HEREIN.
NAD 83(2011)(EPOCH 2010.0000), WASHINGTON STATE PLANE
COORDINATE SYSTEM, SOUTH ZONE, US SURVEY FEET.
AT OPUS SHARED SOLUTION PID:BBG593 (MGS 65)
CONVERGENCE ANGLE -00°49'44"
COMBINED SCALE FACTOR 1.00002890

UNITED STATES OF AMERICA
WARRANTY DEED AFN 151635
BOOK 256, PAGE 384
JANUARY 2, 2004
PARCEL 03092740020000

JOHNSON
PARCEL 03092740030000
AFN 2015001540

THE 1917 RIGHT-OF-WAY WAS DIGITIZED BY
HOLDING OUR FIELD TIES TO THE SOUTH QUARTER
CORNER OF SECTION 27 (240) AND THE SE
CORNER OF THE SW 1/4 OF THE SE 1/4 OF
SECTION 27 (238). SAID CORNERS ARE SHOWN ON
ON SKAMANIA COUNTY HIGHWAYS COOKS TO MILL
"A" SECTION STATE ROAD #8
DATED JANUARY 2, 1917 12-6.0-AA0.00
THE HIGHWAY PLANS DO NOT SHOW ENOUGH
CENTERLINE TANGENT AND CURVE DATA TO
RECREATE THE RIGHT-OF-WAY. SHOWN HEREIN IS
THE BEST RECREATION OF THE RIGHT-OF-WAY
AT THE TIME OF THIS SURVEY.

APPARENT CENTERLINE
OF JACKSON RD

COOK UNDERWOOD RD

S 88°49'48" E 1312.89' (1312.86' S6)

27 26
34 35
CALCULATED POSITION PER
SURVEY REFERENCE NO. 6

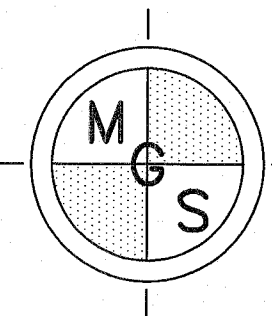

MINISTER-GLAESER
SURVEYING INC.
2200 E. EVERGREEN BLVD.
VANCOUVER, WA 98661
(360) 694-3313

SCALE: 1"=80'
JOB NO. 19-167
DATE: 8/24/2020
CALC BY: RDH
DRAWN BY: RDH
CHECKED BY: DAR
SHEET 4 OF 7

SURVEY

DRANO CADASTRAL SURVEY TASK ORDER
COLUMBIA RIVER GORGE NATIONAL SCENIC AREA
GIFFORD PINCHOT NATIONAL FOREST
SE & SW 1/4 OF SECTIONS 27 & NE & NW 1/4 OF SECTION 34
T. 3 N., R. 9 E., W.M.
SKAMANIA COUNTY, WASHINGTON
UNITED STATES FOREST SERVICE CONTRACT NO. 1205G119F0020

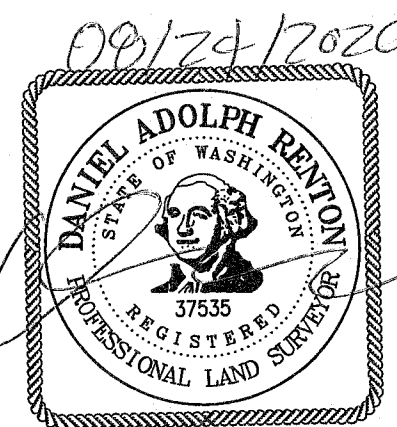

80 40 0 80 120 160
SCALE 1 INCH = 80 FEET

BASIS OF BEARING: S 89°18'40" E ALONG THE SOUTH LINE OF THE SOUTHWEST QUARTER OF SECTION 27 BETWEEN THE FOUND AND HELD MONUMENTS SHOWN HEREIN.
NAD 83(2011) (EPOCH 2010.0000), WASHINGTON STATE PLANE COORDINATE SYSTEM, SOUTH ZONE, US SURVEY FEET.
AT OPUS SHARED SOLUTION PID:BBGS93 (MGS 65)
CONVERGENCE ANGLE -00°49'44"
COMBINED SCALE FACTOR 1.00002890

UNITED STATES OF AMERICA
WARRANTY DEED AFN 151635
BOOK 256, PAGE 384
JANUARY 2, 2004
PARCEL 03092740020000

10' WIDE WATER PIPELINE EASEMENT PER
WARRANTY DEED BOOK 256, PAGE 385

SEE CONTINUATION SHEET 4

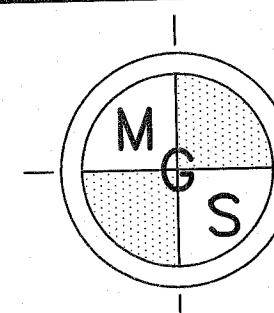

MINISTER-GLAESER
SURVEYING INC.
2200 E. EVERGREEN BLVD.
VANCOUVER, WA 98661
(360) 694-3313

SCALE: 1"=80'
JOB NO. 19-167
DATE: 8/24/2020
CALC BY: RDH
DRAWN BY: RDH
CHECKED BY: DAR
SHEET 5 OF 7

201=SURVEY REFERENCE NO. 7
FOUND 1/2" IRON ROD WITH YELLOW PLASTIC CAP "GLAESER 15024" IN FAIR CONDITION, 0.2 FT BELOW GROUND, 0.3 FT NORTH OF FENCE POST, N 88°59'01" W 0.26' FROM CALCULATE POSITION, HELD FOR NORTHING. (BEARS N 58°19'29" W 33.62' FROM FOUND NO. 263)
STA=38+01.61 LT=30.26'

202=SURVEY REFERENCE NO. 7
FOUND 1/2" IRON ROD WITH YELLOW PLASTIC CAP "GLAESER 15024" IN FAIR CONDITION, FLUSH WITH GROUND. N 89°07'51" W 0.34' FROM CALCULATED POSITION, HELD FOR NORTHING.
STA= N/A LT=30.34' FROM CALCULATED CENTERLINE

203=SURVEY REFERENCE NO. 7
FOUND 1/2" IRON ROD WITH NO CAP IN GOOD CONDITION, FLUSH IN GROUND.
N 88°56'26" W 0.28' FROM CALCULATED POSITION, HELD FOR NORTHING.
STA=40+03.73 LT=30.28'

205=SURVEY REFERENCE NO. 7
FOUND 1/2" IRON ROD IN GOOD CONDITION WITH NO CAP, 0.1' ABOVE GROUND, HELD.

206=SURVEY REFERENCE NO. 7
FOUND 1/2" IRON ROD IN GOOD CONDITION WITH YELLOW PLASTIC CAP "GLAESER 15024", 0.1' ABOVE GROUND, HELD.

210=SURVEY REFERENCE NO. 7
FOUND MAG NAIL DRILLED DIAGONALLY IN ROCK IN GOOD CONDITION, 0.25' NORTHWEST OF FENCE CORNER, HELD.

212=SURVEY REFERENCE NO. 7
FOUND 5/8" IRON ROD SET IN 0.5' DIAMETER CONCRETE BLOCK WITH T-POST, TOP OF PIPE 0.9 FT ABOVE CONCRETE, HELD.

ESTABLISHED THE FOLLOWING:
SET 12" CHESTNUT WHICH BEARS S53°W, 42.9 FT MRKD "LOT 2 JJSP BT" ADDED MAGNETIC CHAINING NAIL AT SIDE CENTER AND NAIL WITH BRASS WASHER "PLS 37535" AT BOTTOM CENTER OF BLAZE. INSTALLED BT AND LSM SIGNS.

213=SURVEY REFERENCE NO. 7
FOUND 1/2" IRON ROD IN GOOD CONDITION WITH YELLOW PLASTIC CAP "GLAESER 15024" FLUSH WITH GROUND, HELD

215=SURVEY REFERENCE NO. 6
FOUND 3" X 3" CONCRETE POST IN GOOD CONDITION, 1.5' ABOVE GROUND AND STANDING STRAIGHT, TIED AT TOP CENTER. (BEARS S 84°19'48" E 30.00' FROM FOUND NO. 263)
STA=37+87.07 RT=30.00'

216=SURVEY REFERENCE NO. 6
FOUND 3" X 3" CONCRETE POST IN POOR CONDITION, 1.2' ABOVE GROUND WITH TOP BROKEN OFF TIED AT APPROXIMATE CENTER. (BEARS S 84°37'46" E 30.00' FROM FOUND NO. 262)
STA=40+45.70 RT=30.00'

217=SURVEY REFERENCE NO. 6
FOUND 3" X 3" CONCRETE POST IN FAIR CONDITION, 2.1' ABOVE GROUND, LEANING SOUTH. (BEARS N 83°56'17" W 30.18' FROM FOUND NO. 262)
STA=40+45.56 LT=30.18'

222=SURVEY REFERENCE NO. 6 AND NO. 7 (NO RECORD L.C.R. FOUND)
1875- GLO MARKED AN 8" FIR FOR THE 1/4 SECTION CORNER FROM WHICH BEARS:
AN 8" FIR BEARS S55°W, 19 LKS
A 6" MAPLE BEARS N70°E, 18 LKS
1966- USDA FOREST SERVICE CORNER CARD T-17 SECTION 27, T. 3 N., R. 9 E., W.M.
AALVIK & GARWOOD FOUND BRASS U.S.E. MONUMENT MARKING SAID EAST 1/4 CORNER SET IRON FENCE POST WITH TAG 2.3 FT NORTH OF MONUMENT
1987- USFWS FOUND BRASS CAP ON IRON POST FROM WHICH:
A 22" MAPLE BEARS N70°E, 12.5 FT WITH HEALED FACE
A 24" DOUG FIR BEARS S22°W, 22.9 FT, MRKD "1/4 S27 BT"
2020- FOUND AND HELD 3-1/2" BRASS CAP FIXED TO PIPE IN GOOD CONDITION, TOP 0.2 FT ABOVE MOUND OF STONE FROM WHICH BEARS:
A 2.4 FT X 2 FT X 2.2 FT BOULDER BEARS NORTHEAST 1.3 FT
A T-POST BEARS N22°E, 1.4 FT
A USFWS SURVEY MARKER BEARS S25°E, 1.6 FT
A USFWS SURVEY MARKER BEARS N10°W, 9.2 FT
A 31" FIR WHICH BEARS S21°W, 22.8 FT, MRKD "1/4 S27 BT", ADDED MAGNETIC CHAINING NAIL AT SIDE CENTER AND NAIL WITH BRASS WASHER "PLS 37535" AT BOTTOM CENTER OF BLAZE. INSTALLED BT AND LSM SIGNS WITH 6" RED PAINTED BAND.

ESTABLISHED THE FOLLOWING:
SET 29" FIR WHICH BEARS N34°W, 35.3 FT, MRKD "1/4 S27 BT", ADDED MAGNETIC CHAINING NAIL AT SIDE CENTER AND NAIL WITH BRASS WASHER "PLS 37535" AT BOTTOM CENTER OF LOWER BLAZE. INSTALLED BT AND LSM SIGNS WITH 6" RED PAINTED BAND.

223=SURVEY REFERENCE NO. 8
FOUND AND HELD 1" IRON PIPE IN GOOD CONDITION SET IN 0.5 FT DIAMETER CONCRETE BLOCK WITH A T-POST THAT BEARS EAST 0.15 FT, TOP OF PIPE 0.6 FT ABOVE CONCRETE.

ESTABLISHED THE FOLLOWING:
SET 35" FIR WHICH BEARS N19°W, 15.1 FT MRKD "X" AT BREAST HEIGHT AND "BT" WITH NAIL AND BRASS WASHER "PLS 37535" AT BOTTOM CENTER OF LOWER BLAZE, ADDED MAGNETIC CHAINING NAIL AT SIDE CENTER. INSTALLED BT AND LSM SIGNS WITH 6" RED PAINTED BAND.

SET 27" FIR WHICH BEARS S24°W, 25.4 FT MRKD "X" AT BREAST HEIGHT AND "BT" WITH NAIL AND BRASS WASHER "PLS 37535" AT BOTTOM CENTER OF LOWER BLAZE, ADDED MAGNETIC CHAINING NAIL AT SIDE CENTER. INSTALLED BT AND LSM SIGNS WITH 6" RED PAINTED BAND.

224=SURVEY REFERENCE NO. 6, NO. 7 AND NO. 8
FOUND AND HELD 1/2" IRON PIPE IN GOOD CONDITION SET IN 0.5 FT DIAMETER CONCRETE BLOCK WITH A T-POST THAT BEARS NORTH 0.6 FT, TOP OF PIPE 0.5 FT ABOVE CONCRETE. A 6 FT HIGH HOG WIRE FENCE RUNNING NORTH/SOUTH BEARS EAST 0.15 FT FROM IRON PIPE.

ESTABLISHED THE FOLLOWING:
SET 30" OAK WHICH BEARS N59°W, 31.0 FT MRKD "LOT 1 JJSP BT" ADDED MAGNETIC CHAINING NAIL AT SIDE CENTER AND NAIL WITH BRASS WASHER "PLS 37535" AT BOTTOM CENTER OF BLAZE. INSTALLED BT AND LSM SIGNS WITH 6" RED PAINTED BAND.

225=SURVEY REFERENCE NO. 6
FOUND AND HELD 3/4" IRON PIPE 0.2 FT ABOVE GROUND WITH A USFWS POST THAT BEARS NORTH 0.4 FT AND A T-POST BEARS NORTH 0.7 FT WITH NO EXISTING BEARING TREES.

ESTABLISHED THE FOLLOWING:
SET 8" OAK WHICH BEARS N57°E, 17.1 FT MRKD "X" AT BREAST HEIGHT AND "BT" WITH NAIL AND BRASS WASHER "PLS 37535" AT BOTTOM CENTER OF LOWER BLAZE, ADDED MAGNETIC CHAINING NAIL AT SIDE CENTER. INSTALLED BT AND LSM SIGNS WITH 6" RED PAINTED BAND.

SET 12" OAK WHICH BEARS N55°W, 19.5 FT MRKD "X" AT BREAST HEIGHT AND "BT" WITH NAIL AND BRASS WASHER "PLS 37535" AT BOTTOM CENTER OF LOWER BLAZE, ADDED MAGNETIC CHAINING NAIL AT SIDE CENTER. INSTALLED BT AND LSM SIGNS WITH 6" RED PAINTED BAND.

226=SURVEY REFERENCE NO. 6
FOUND 3" ALUMINUM CAP FIXED TO A 5/8" IRON ROD IN GOOD CONDITION, 0.4 FT ABOVE 2.7 FT X 3.2 FT X 1 FT MOUND OF STONE WITH A USFWS SURVEY MARKER BEARS SOUTHEAST 2.5 FT. HELD

227=SURVEY REFERENCE NO. 6
FOUND 3" X 3" CONCRETE POST, 1.5 FT ABOVE GROUND, TIED AT TOP CENTER.
STA=29+51.31 RT=71.18'

228=SURVEY REFERENCE NO. 6
FOUND 3" X 3" CONCRETE POST, 1.3 FT ABOVE GROUND, TIED AT TOP CENTER.
STA=29+51.43 RT=50.68'

229=SURVEY REFERENCE NO. 6
FOUND 3" X 3" CONCRETE POST, 1.6 FT ABOVE GROUND, TIED AT TOP CENTER.
STA=31+00.81
LT=50.00'

230=SURVEY REFERENCE NO. 6
FOUND 3" X 3" CONCRETE POST, 1.9 FT ABOVE GROUND, TIED AT TOP CENTER.
STA=31+01.12 LT=69.47'

231=SURVEY REFERENCE NO. 9
FOUND 1-3/4" IRON PIPE WITH PIN IN GOOD CONDITION, 0.5 FT BELOW RIM OF MONUMENT BOX. STA=18+24.52 T=0.00' HELD FOR LINE

232=SURVEY REFERENCE NO. 9
FOUND 1-3/4" IRON PIPE WITH PIN IN GOOD CONDITION, 0.7 FT BELOW RIM OF MONUMENT BOX. STA=14+72.74 T=0.00' HELD FOR LINE

233=SURVEY REFERENCE NO. 9
FOUND 1-3/4" IRON PIPE WITH PIN IN GOOD CONDITION, 0.6 FT BELOW RIM OF MONUMENT BOX. STA=23+57.93 RT=0.00' HELD FOR LINE

236=SURVEY REFERENCE NO. 9
FOUND 1-3/4" IRON PIPE WITH PIN IN GOOD CONDITION, 0.5 FT BELOW RIM OF MONUMENT BOX. STA=32+63.26 T=0.00' HELD FOR LINE

237=SURVEY REFERENCE NO. 9
FOUND 1-3/4" IRON PIPE WITH PIN IN GOOD CONDITION, 0.5 FT BELOW RIM OF MONUMENT BOX. STA=32+29.32 T=0.00' HELD FOR LINE

238=SURVEY REFERENCE NO. 3, NO. 4 AND NO. 6
FOUND 5/8" IRON ROD WITH NO CAP IN FAIR CONDITION, FLUSH WITH GROUND, MARKING THE SOUTHEAST CORNER OF THE SW 1/4 OF THE SE 1/4 OF SECTION 27, HELD.
STA=15+39.82 RT=49.91'

ESTABLISHED THE FOLLOWING:
SET 14" MAPLE WHICH BEARS S19°W, 15.9 FT (SLOPE DISTANCE) MRKD "E 1/16 S34 BT" ADDED MAGNETIC CHAINING NAIL AT SIDE CENTER AND NAIL WITH BRASS WASHER "PLS 37535" AT BOTTOM CENTER OF BLAZE. INSTALLED BT AND LSM SIGNS WITH 6" RED PAINTED BAND.

SET 11" MAPLE WHICH BEARS S89°E, 8.2 FT MRKD "X" AT BREAST HEIGHT AND "BT" WITH NAIL AND BRASS WASHER "PLS 37535" AT BOTTOM CENTER OF LOWER BLAZE, ADDED MAGNETIC CHAINING NAIL AT SIDE CENTER AND INSTALLED BT AND LSM SIGNS.

240=SURVEY REFERENCE NO. 2, NO. 3, NO. 4 AND NO. 6
FOR COMPLETE CORNER HISTORY SEE L.C.R. BOOK 149, PAGE 550 (122177)
FOUND AND HELD 3-1/2" BRASS DISK IN GOOD CONDITION, SET IN 10" X 10" CONCRETE BLOCK FROM WHICH BEARS:
AN 11" MAPLE WHICH BEARS N19°E 8.1 FT, WITH VISIBLE HEALED OVER BLAZE AND SCRIBE, FOUND ALUMINUM CHAINING NAIL AT SIDE CENTER, INSTALLED LSM AND BT SIGNS WITH 6" RED PAINTED BAND.

A 22" FIR WHICH BEARS S10°W, 21.8 FT WITH VISIBLE HEALED OVER BLAZE AND SCRIBE, FOUND BT SIGN AND ALUMINUM CHAINING NAIL AT SIDE CENTER, INSTALLED LSM SIGN WITH 6" RED PAINTED BAND.

A 25" FIR WHICH BEARS S88°W, 25.4 FT, WITH VISIBLE HEALED OVER BLAZE AND SCRIBE, ADDED MAGNETIC CHAINING NAIL AT SIDE CENTER, BT AND LSM SIGNS WITH 6" RED PAINTED BAND.

ESTABLISHED THE FOLLOWING:
SET STEEL POSTS WITH LSM AND USFS BOUNDARY SIGNS THAT BEAR 6 FT EAST AND 6 FT SOUTH.

241=SURVEY REFERENCE NO. 5
FOUND 1" IRON PIPE IN POOR CONDITION, TOP LEANING SOUTH, TIED AT BASE. TOP OF PIPE 0.6 FT ABOVE GROUND, HELD FOR LINE.

242=SURVEY REFERENCE NO. 2, NO. 3, NO. 4 AND NO. 5
FOUND 1/2" IRON ROD WITH NO CAP IN GOOD CONDITION SET FLUSH IN GROUND, HELD.

243=SURVEY REFERENCE NO. 2 (SEE DETAIL "B")
FOUND 5/8" IRON ROD WITH NO CAP IN POOR CONDITION SET FLUSH IN GROUND AT EDGE OF GRAVEL ROAD, BENT TIED AT SPIN HOLE, NOT HELD.

244=SURVEY REFERENCE NO. 5
FOUND 5/8" IRON ROD IN FAIR CONDITION WITH ILLEGIBLE YELLOW PLASTIC CAP, 0.9 FT ABOVE GROUND AT BASE OF TREE, HELD FOR LINE.

245=SURVEY REFERENCE NO. 5
FOUND 5/8" IRON ROD IN FAIR CONDITION WITH NO CAP, 0.7 FT ABOVE GROUND, LEANING, TIED AT GROUND, HELD FOR LINE.

246=SURVEY REFERENCE NO. 2
FOUND 5/8" IRON ROD IN GOOD CONDITION WITH ORANGE PLASTIC CAP "TRANTOW LS 15075 WA", 0.7 FT ABOVE GROUND.

247=SURVEY REFERENCE NO. 2 (SEE DETAIL "A")
FOUND 5/8" IRON ROD IN GOOD CONDITION WITH ORANGE PLASTIC CAP "TRANTOW LS 15075 WA", 1.2 FT ABOVE GROUND, NOT HELD.

248=SURVEY REFERENCE NO. 2
FOUND 5/8" IRON ROD IN GOOD CONDITION WITH NO CAP, 0.6 FT BELOW GROUND, 0.27' NORTH OF LINE, NOT HELD.

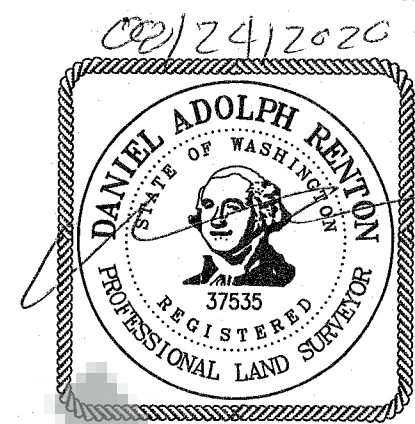

SURVEY

DRANO CADASTRAL SURVEY TASK ORDER
COLUMBIA RIVER GORGE NATIONAL SCENIC AREA
GIFFORD PINCHOT NATIONAL FOREST
SE & SW 1/4 OF SECTIONS 27 & NE & NW 1/4 OF SECTION 34
T. 3 N., R. 9 E., W.M.
SKAMANIA COUNTY, WASHINGTON
UNITED STATES FOREST SERVICE CONTRACT NO. 1205G119F0020

249=SURVEY REFERENCE NO. 2 (SEE DETAIL "C")
FOUND 1/2" IRON ROD IN GOOD CONDITION WITH NO CAP, 0.5 FT BELOW GROUND.

250=NO RECORD
FOUND 1" IRON PIPE IN GOOD CONDITION, 0.7 FT ABOVE GROUND, NOT HELD.

251=SURVEY REFERENCE NO. 3
FOUND 5/8" IRON ROD IN GOOD CONDITION WITH RED PLASTIC CAP "BDC WA 41954 OR 77685 LS", FLUSH WITH GROUND, HELD

255=SURVEY REFERENCE NO. 5
FOUND 5/8" IRON ROD IN GOOD CONDITION WITH ILLEGIBLE PLASTIC CAP, 1 FT ABOVE GROUND. HELD

256=SURVEY REFERENCE NO. 5
FOUND 5/8" IRON ROD IN GOOD CONDITION WITH YELLOW PLASTIC CAP "WA 15673 PLS OR 1799 PLS" 0.6 FT ABOVE GROUND, HELD.

257=SURVEY REFERENCE NO. 3
FOUND 5/8" IRON ROD IN GOOD CONDITION WITH RED PLASTIC CAP "BDC WA 41954 OR 77685 LS" FLUSH WITH GROUND, HELD.

258=SURVEY REFERENCE NO. 3
FOUND 5/8" IRON ROD IN GOOD CONDITION WITH ILLEGIBLE RED PLASTIC CAP SET FLUSH IN ASPHALT, 0.21' SOUTH OF LINE, HELD FOR EASTING.

259=SURVEY REFERENCE NO. 3
FOUND 1-1/2" ILLEGIBLE ALUMINUM MONUMENT IN POOR CONDITION, 0.4' BELOW ASPHALT WITH NO MONUMENT BOX, 0.17' NORTH OF LINE, HELD FOR EASTING.

261=SURVEY REFERENCE NO. 5
FOR COMPLETE CORNER HISTORY SEE L.C.R. BOOK 3/9, PAGE 29 (102227)
FOUND AND HELD 1-1/4" IRON PIPE IN FAIR CONDITION, ±3 FT BELOW BOTTOM OF ROCKSLIDE FROM WHICH BEARS:
A 23" MAPLE WHICH BEARS N41°W, 22.0 FT WITH VISIBLE HEALED OVER BLAZE AND SCRIBE. INSTALLED MAGNETIC CHAINING NAIL AT SIDE CENTER, BT AND LSM SIGNS WITH 6" RED PAINTED BAND.
A 28" MAPLE WHICH BEARS S07°E, 28.2 FT WITH VISIBLE HEALED OVER BLAZE AND SCRIBE. INSTALLED MAGNETIC CHAINING NAIL AT SIDE CENTER, BT AND LSM SIGNS WITH 6" RED PAINTED BAND.

ESTABLISHED THE FOLLOWING:
SET 22" MAPLE WHICH BEARS N85°E, 24.4 FT MRKD "T3N R9E S27 BT", WITH MAGNETIC CHAINING NAIL AT SIDE CENTER AND NAIL WITH BRASS WASHER "PLS 37535" AT BOTTOM CENTER OF BLAZE. INSTALLED BT AND LSM SIGNS WITH 6" RED PAINTED BAND.

SET 17" ALDER FROM WHICH BEARS S69°W, 23.3 FT MRKD "T3N R9E S33 BT" WITH MAGNETIC CHAINING NAIL AT SIDE CENTER AND NAIL WITH BRASS WASHER "PLS 37535" AT BOTTOM CENTER OF BLAZE. INSTALLED BT AND LSM SIGNS WITH 6" RED PAINTED BAND.

262=SURVEY REFERENCE NO. 9
FOUND 1-3/4" IRON PIPE WITH PIN IN GOOD CONDITION, 0.5 FT BELOW RIM OF MONUMENT BOX. STA=40+45.45 T=0.00' HELD FOR LINE

263=SURVEY REFERENCE NO. 9
FOUND 1-3/4" IRON PIPE WITH PIN IN GOOD CONDITION, 0.5 FT BELOW RIM OF MONUMENT BOX. STA=37+86.97 RT=0.00' HELD FOR LINE

264=NO RECORD
FOUND 1/2" IRON PIPE IN FAIR CONDITION, SET IN 0.5 FT DIAMETER CONCRETE BLOCK, TOP OF PIPE 1.9 FT ABOVE CONCRETE, NOT HELD.

265=NO RECORD
FOUND 1/2" IRON PIPE IN FAIR CONDITION, SET IN 0.5 FT DIAMETER CONCRETE BLOCK, TOP OF PIPE 0.2 FT ABOVE CONCRETE, NOT HELD.

266=NO RECORD
FOUND 1/2" IRON PIPE IN FAIR CONDITION, SET IN 0.5 FT DIAMETER CONCRETE BLOCK, TOP OF PIPE 0.7 FT ABOVE CONCRETE, NOT HELD.

267=NO RECORD
FOUND 1-1/2" IRON PIPE IN POOR CONDITION, SET IN PARTIALLY BROKEN CONCRETE BLOCK, TOP OF PIPE BENT, TIED AT BASE, TOP OF PIPE 1 FT ABOVE CONCRETE, NOT HELD.

268=NO RECORD
FOUND 1/2" IRON PIPE IN POOR CONDITION SET LOOSELY IN GROUND, 1.4 FT ABOVE GROUND, NOT HELD.

269=NO RECORD
FOUND 1/2" IRON PIPE IN FAIR CONDITION, SET IN 0.5 FT DIAMETER CONCRETE BLOCK, TOP OF PIPE BENT, TIED AT BASE, TOP OF PIPE 0.4 FT ABOVE CONCRETE, NOT HELD.

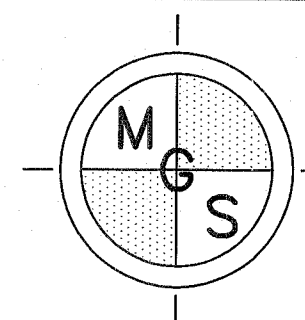

MINISTER-GLAESER
SURVEYING INC.
2200 E. EVERGREEN BLVD.
VANCOUVER, WA 98661
(360) 694-3313

SCALE: N/A
JOB NO. 19-167
DATE: 8/24/2020
CALC BY: RDH
DRAWN BY: RDH
CHECKED BY: DAR
SHEET 6 OF 7

270=(SEE MONUMENT DETAIL)
SET 5/8" IRON ROD WITH 3-1/4" ALUMINUM CAP FLUSH IN GROUND WITH 1.1 FT X 1 FT X 0.2 FT MOUND OF STONE PAINTED RED. SET AT NORTHERN RIGHT-OF-WAY LINE OF 1917 PROPOSED HIGHWAY AS SHOWN ON SURVEY REFERENCE NO. 8 AND CALLED OUT IN DEED REFERENCE NO. 2.
STA=23+13.28 LT=153.19'

ESTABLISHED THE FOLLOWING:
SET 25" OAK BEARS S85°W, 17.3 FT, MRKD "X" AT BREAST HEIGHT AND "BT" WITH NAIL AND BRASS WASHER "PLS 37535" AT BOTTOM CENTER OF LOWER BLAZE, ADDED MAGNETIC CHAINING NAIL AT SIDE CENTER. INSTALLED BT AND LSM SIGNS.

SET 14" OAK BEARS N28°W, 15.0 FT, MRKD "X" AT BREAST HEIGHT AND "BT" WITH NAIL AND BRASS WASHER "PLS 37535" AT BOTTOM CENTER OF LOWER BLAZE, ADDED MAGNETIC CHAINING NAIL AT SIDE CENTER. INSTALLED BT AND LSM SIGNS.

271=
SET 1/2" IRON ROD WITH YELLOW PLASTIC CAP "RENTON 37535" FLUSH IN ASPHALT ROADWAY

272=
SET 1/2" IRON ROD WITH YELLOW PLASTIC CAP "RENTON 37535" FLUSH IN ASPHALT ROADWAY

273=
SET 1/2" IRON ROD WITH YELLOW PLASTIC CAP "RENTON 37535" FLUSH IN ASPHALT ROADWAY

274=
SET 1/2" IRON ROD WITH YELLOW PLASTIC CAP "RENTON 37535" FLUSH IN ASPHALT ROADWAY

275=(SEE MONUMENT DETAIL)
SET 5/8" IRON ROD WITH 3-1/4" ALUMINUM CAP FLUSH IN GROUND. A STEEL GUARD POST WITH LSM SIGN BEARS NORTHEAST 1 FT. A STEEL POST WITH USFS BOUNDARY SIGN BEARS EAST 4 FT.

ESTABLISHED THE FOLLOWING:
SET 11" MAPLE BEARS N72°E, 75.6 FT MRKD "X" AT BREAST HEIGHT AND "BT" WITH NAIL AND BRASS WASHER "PLS 37535" AT BOTTOM CENTER OF LOWER BLAZE, ADDED MAGNETIC CHAINING NAIL AT SIDE CENTER. INSTALLED BT AND LSM SIGNS.

276=(SEE MONUMENT DETAIL)
SET 5/8" IRON ROD WITH 3-1/4" ALUMINUM CAP SET FLUSH IN GROUND. A STEEL GUARD POST WITH LSM SIGN BEARS NORTHWEST 1FT.

ESTABLISHED THE FOLLOWING:
SET 12" FIR WHICH BEARS N09°E, 21.3 FT MRKD "X BT" WITH NAIL AND BRASS WASHER "PLS 37535" AT BOTTOM CENTER OF BLAZE, ADDED MAGNETIC CHAINING NAIL AT SIDE CENTER. INSTALLED BT AND LSM SIGNS.

277=(SEE MONUMENT DETAIL)
SET 5/8" IRON ROD WITH 3-1/4" ALUMINUM CAP SET FLUSH IN GROUND. A STEEL POST WITH LSM AND USFS BOUNDARY SIGNS BEARS WEST 8 FT. NO BEARING TREES WERE SET.

278=(SEE MONUMENT DETAIL)
SET 5/8" IRON ROD WITH 3-1/4" ALUMINUM CAP SET FLUSH IN GROUND WITH 12" X 8" X 4" MOUND OF STONE.

ESTABLISHED THE FOLLOWING:
SET STEEL POSTS WITH LSM AND USFS BOUNDARY SIGNS THAT BEAR 6 FT EAST AND 6 FT SOUTH.

SET 11" OAK WHICH BEARS N78°E, 25.15 FT MRKD "LOT 3 MSP BT" WITH MAGNETIC CHAINING NAIL AT SIDE CENTER AND NAIL WITH BRASS WASHER "PLS 37535" AT BOTTOM CENTER OF BLAZE. INSTALLED BT AND LSM SIGNS WITH 6" RED PAINTED BAND.

SET 13" FIR WHICH BEARS N74°W, 27.7 FT MRKD "LOT 3 MSP BT" WITH MAGNETIC CHAINING NAIL AT SIDE CENTER AND NAIL WITH BRASS WASHER "PLS 37535" AT BOTTOM CENTER OF BLAZE. INSTALLED BT AND LSM SIGNS WITH 6" RED PAINTED BAND.

279=(SEE MONUMENT DETAIL)
SET 5/8" IRON ROD WITH 3-1/4" ALUMINUM CAP SET FLUSH IN TOP OF ROCKSLIDE ON SIDE HILL.

ESTABLISHED THE FOLLOWING:
SET STEEL POSTS WITH LSM AND USFS BOUNDARY SIGNS THAT BEAR 6 FT WEST AND 6 FT NORTH.

SET 11" PINE WHICH BEARS S84°E, 15.4 FT MRKD "LOT 3 MSP BT" WITH MAGNETIC CHAINING NAIL AT SIDE CENTER AND NAIL WITH BRASS WASHER "PLS 37535" AT BOTTOM CENTER OF BLAZE. INSTALLED BT AND LSM SIGNS WITH 6" RED PAINTED BAND.

SET 6" OAK WHICH BEARS N89°W, 46.9 FT MRKD "X" AT BREAST HEIGHT AND "BT" WITH NAIL AND BRASS WASHER "PLS 37535" AT BOTTOM CENTER OF LOWER BLAZE, ADDED MAGNETIC CHAINING NAIL AT SIDE CENTER. INSTALLED BT AND LSM SIGNS WITH 6" RED PAINTED BAND.

FOUND MONUMENT TABLE			
POINT NO.	NORTHING	EASTING	DESCRIPTION
201	141415.80	1346821.34	FND
202	141857.43	1346845.00	FND
203	141616.86	1346841.94	FND
205	141862.94	1346481.52	FND
206	141624.02	1346448.81	FND
210	141420.26	1346570.06	FND
212	141320.32	1346568.10	FND
213	141623.61	1346477.17	FND
215	141395.18	1346879.80	FND
216	141652.47	1346906.18	FND
217	141658.46	1346846.30	FND
222	142760.33	1346593.76	FND
223	140973.25	1346051.34	FND
224	140888.21	1346564.90	FND
225	140156.84	1346562.47	FND
226	140578.52	1346567.66	FND
227	140592.22	1346581.41	FND
228	140606.42	1346566.62	FND

FOUND MONUMENT TABLE			
POINT NO.	NORTHING	EASTING	DESCRIPTION
229	140785.60	1346582.54	FND
230	140796.87	1346566.67	FND
231	140260.14	1345493.85	FND
232	140133.82	1345167.65	FND
233	140360.65	1346017.71	FND
236	140898.09	1346704.40	FND
237	140867.74	1346689.22	FND
238	140122.87	1345249.11	FND
240	140150.31	1343937.00	FND
241	139704.39	1341344.01	FND
242	139583.39	1343928.69	FND
243	140142.23	1344460.42	FND
244	139827.05	1342546.26	FND
245	139711.29	1342554.69	FND
246	140038.61	1344222.94	FND
247	140147.42	1344176.01	FND
248	139742.72	1344298.93	FND
249	139763.19	1344341.93	FND

FOUND MONUMENT TABLE			
POINT NO.	NORTHING	EASTING	DESCRIPTION
250	140124.41	1344786.42	FND
251	140106.38	1344829.72	FND
255	140070.08	1341978.53	FND
256	139735.43	1342003.47	FND
257	140168.37	1344988.72	FND
258	139991.43	1344879.14	FND
259	140060.71	1345039.47	FND
261	140181.93	1341307.72	FND
262	141655.28	1346876.31	FND
263	141398.14	1346849.95	FND
264	140952.92	1346173.28	FND
265	140865.86	1346028.50	FND
266	140814.28	1346016.38	FND
267	140491.77	1345936.40	FND
268	140514.80	1345939.70	FND
269	140932.66	1346296.05	FND

CORNER CODE: T-17 POINT NUMBER: 226 POINT NUMBER: 270
POINT NUMBER: 222

POINT NUMBER: 275 POINT NUMBER: 276 POINT NUMBER: 277 POINT NUMBER: 278 POINT NUMBER: 279

NARRATIVE:

THE PURPOSE OF THIS SURVEY WAS TO MARK AND POST BOUNDARY LINES, MAINTAIN EXISTING CORNERS AND SET NEW BOUNDARY CORNERS FOR THE UNITED STATES FOREST SERVICE UNDER CONTRACT NO. 1205G119F0020 ISSUED IN MAY 2019. THE PROJECT IS LOCATED WITHIN A PORTION OF THE COLUMBIA RIVER GORGE NATIONAL SCENIC AREA AND LOCATED IN THE SE 1/4 AND THE SW 1/4 OF SECTION 27 AND THE NE 1/4 AND NW 1/4 OF SECTION 34, TOWNSHIP 3 NORTH, RANGE 9 EAST, WILLAMETTE MERIDIAN, SKAMANIA COUNTY, WASHINGTON.

TASK 1

THIS AREA CONSISTED OF MARKING AND POSTING LINE, MAINTAINING CORNERS AND SETTING A NEW RIGHT-OF-WAY MONUMENT. BEGINNING AT THE EAST 1/4 CORNER OF SAID SECTION 27 WE FOUND AND HELD A 3-1/2" BRASS CAP (SEE CORNER NO. 222). THENCE IN A SOUTHERLY DIRECTION ALONG THE EAST LINE OF THE SOUTHEAST 1/4 THEREOF, WE FOUND AND HELD A MAG NAIL DRILLED DIAGONALLY IN ROCK (SEE CORNER NO. 210) MARKING THE NORTHWEST CORNER OF LOT 1 OF SURVEY REFERENCE NO. 7. THENCE CONTINUING ALONG THE EAST LINE OF SAID SOUTHEAST 1/4 TO A 5/8" IRON ROD (IRON BAR PER DEED REFERENCE NO. 1)(SEE CORNER NO. 212) THAT WAS HELD PER SURVEY REFERENCE NO. 7, SAID POINT BEING THE MOST NORTHERLY NORTHEAST CORNER OF THE UNITED STATES OF AMERICA PARCEL NO. 03092740020000. THENCE CONTINUING TO A FOUND 1/2" IRON PIPE (SEE CORNER NO. 224) AND HELD FOR THE NORTHEAST CORNER OF THE "JOHNSON" PARCEL AS DESCRIBED PER DEED REFERENCE NO. 1 (PARCEL NO. 03092740030000). THENCE ALONG THE NORTH LINE OF SAID "JOHNSON" PARCEL IN A NORTHWESTERLY DIRECTION TO A 1/2" IRON PIPE (SEE CORNER NO. 223) THAT WAS FOUND AND HELD FOR THE NORTHWEST CORNER THEREOF. THENCE IN A SOUTHWESTERLY DIRECTION ALONG THE WESTERLY LINE OF SAID "JOHNSON" PARCEL BY HOLDING THE DEED ANGLE 93°20'00" (DEED REFERENCE NO. 1 AND NO. 2) TO THE NORTHERLY RIGHT-OF-WAY LINE OF COOK-UNDERWOOD ROAD AS EXISTED ON AND PRIOR TO JANUARY 25, 1946 PER DEED REFERENCE NO. 1 AND NO. 2 AND SHOWN PER SURVEY REFERENCE NO. 8 DATED JANUARY 2, 1917 AND SET A 3-1/2" ALUMINUM FOREST SERVICE CAP (SEE CORNER NO. 270) AT THE CALCULATED POSITION. WE MARKED AND POSTED LINE ALONG THE EAST LINE OF SAID UNITED STATES OF AMERICA PARCEL NO. 03092740020000 BETWEEN FOUND AND HELD CORNERS NO. 212 AND NO. 224. THE NORTHERLY LINE OF SAID "JOHNSON" PARCEL BETWEEN FOUND AND HELD CORNERS NO. 224 AND NO. 223 AND THE WESTERLY LINE OF SAID "JOHNSON" PARCEL BETWEEN FOUND CORNER NO. 223 AND SET RIGHT-OF-WAY MONUMENT NO. 270.

TASK 2

THIS AREA CONSISTED OF MARKING AND POSTING LINE, MAINTAINING CORNERS AND SETTING NEW BOUNDARY CORNERS. BEGINNING AT THE SOUTHEAST CORNER OF THE SOUTHWEST 1/4 OF THE SOUTHEAST 1/4 OF SAID SECTION 27 (SEE CORNER NO. 238). THENCE IN A WESTERLY DIRECTION ALONG SAID SECTION LINE FOR A DISTANCE OF 243.00 FEET PER DEED REFERENCE NO. 6 AND SURVEY REFERENCE NO. 3, SET A 3-1/2" USFS ALUMINUM CAP (SEE CORNER NO. 275). THENCE NORTHWESTERLY TO A FOUND AND HELD 5/8" IRON ROD (SEE CORNER NO. 257) PER SURVEY REFERENCE NO. 3. THENCE NORTHEASTERLY FOR A DISTANCE OF 209.00 FEET TO "A CONNECTION WITH TAYLOR AND GRAVES ROAD" PER DEED REFERENCE NO. 6. THE CENTERLINE OF "TAYLOR AND GRAVES ROAD" NOW CALLED JACKSON ROAD WAS CALCULATED BY SPLITTING THE EXISTING EDGES OF THE ROADWAY AT THE TIME OF THIS SURVEY. THE DEED DISTANCE OF 209.00 FEET WAS HELD AND A 1/2" IRON ROD WAS SET (SEE CORNER NO. 271) AT THE INTERSECTION OR "CONNECTION" PER DEED REFERENCE NO. 6. THENCE IN A WESTERLY DIRECTION ALONG THE CENTERLINE OF SAID EXISTING JACKSON ROAD, A 1/2" IRON ROD WAS SET AT EACH ANGLE POINT (SEE CORNER NO. 272, NO. 273 AND NO. 274). THENCE ALONG THE NORTHERLY LINE OF PARCELS DESCRIBED PER DEED REFERENCE NO. 4, TO A 1/2" IRON ROD SET AT THE NORTHWEST CORNER THEREOF (SEE CORNER 276). THENCE SOUTHEAST BY HOLDING THE DEED ANGLE OF 71°59'00" PER REFERENCE NO. 4 TO SAID SECTION LINE AND SET A 3-1/2" USFS ALUMINUM CAP (SEE CORNER NO. 277). THENCE WESTERLY ALONG SAID SECTION LINE TO THE FOUND AND HELD SOUTH 1/4 CORNER OF SECTION 27 (SEE CORNER NO. 240). WE MARKED AND POSTED LINE ALONG THE ENTIRE BOUNDARY DESCRIBED HEREIN TASK 2.

SET MONUMENT TABLE			
POINT NO.	NORTHING	EASTING	DESCRIPTION
270	140502.68	1345944.99	SET-IROD
271	140244.68	1345183.29	SET-IROD
272	140229.56	1344977.39	SET-IROD
273	140206.14	1344761.69	SET-IROD
274	140207.52	1344798.88	SET-IROD
275	140127.95	1345006.16	SET-IROD
276	140182.17	1344497.48	SET-IROD
277	140138.20	1344516.32	SET-IROD
278	140167.29	1342521.49	SET-IROD
279	139440.39	1342574.42	SET-IROD

CONTROL TABLE			
POINT NO.	NORTHING	EASTING	DESCRIPTION
65	139608.78	1348903.66	CP-OPUS-BBGS93

CONTROL POINT 65:

SET 5/8" IRON ROD WITH PUNCHED 2" ALUMINUM CAP, FLUSH WITH GROUND, 20' EAST OF PARKING LOT ENTRANCE FOR DRANO BOAT LAUNCH, 92 FT SOUTHEAST OF "DRANO LAKE" SIGN, 22.50 FT NORTH OF NORTH EDGE OF PAVEMENT OF SR-14, 12 FT EAST OF LARGE BOULDER IN GRASS 2.8 FT X 2.7 FT X 1.8 FT.

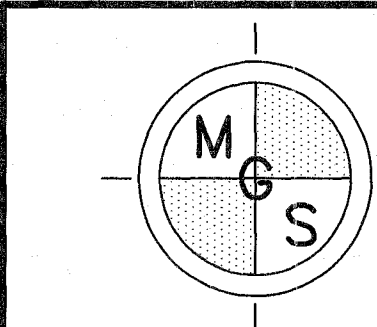
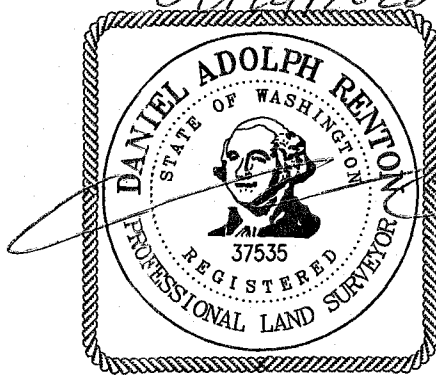

MINISTER-GLAESER
SURVEYING INC.
2200 E. EVERGREEN BLVD.
VANCOUVER, WA 98661
(360) 694-3313

SCALE: N/A
JOB NO. 19-167
DATE: 8/24/2020
CALC BY: RDH
DRAWN BY: RDH
CHECKED BY: DAR
SHEET 7 OF 7