

TERRA SURVEYING
BOUNDARY SURVEY
for
DIMITRE AXLESON

LOCATION OF SURVEY:
A TRACT OF LAND LOCATED IN THE SOUTHEAST QUARTER OF THE
NORTHEAST QUARTER OF SECTION 29, TOWNSHIP 3 NORTH, RANGE 8 EAST,
WILLAMETTE MERIDIAN, SKAMANIA COUNTY, WASHINGTON.

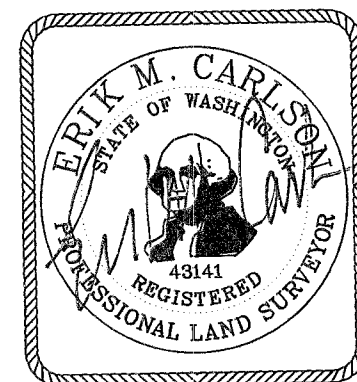

NARRATIVE:

THE PURPOSE OF THIS SURVEY IS TO RECOVER EXISTING
BOUNDARY MONUMENTS DEFINING THE BOUNDARIES OF LOT 16
OF THE COLUMBIA HEIGHTS SUBDIVISION. MONUMENTS WERE
FOUND TO BE IN GOOD SHAPE AND MEASURED WELL WITH
RECORD DISTANCES. THE BASIS OF BEARING IS THE EAST
LINE OF LOT 15 SET ON AFN 2006160942.

LEGAL DESCRIPTION:

LOT 16 OF COLUMBIA HEIGHTS SUBDIVISION
SKAMANIA COUNTY BOOK A OF SURVEYS, PAGE 136
TAX PARCEL: 03-08-29-4-1-5800-00

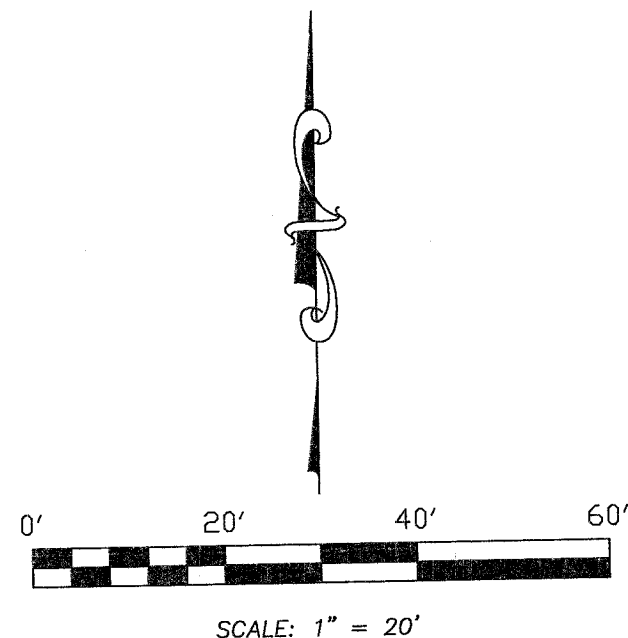

BASIS OF BEARING:
SKAMANIA COUNTY SURVEY
AUDITORS FILE No. 2006160942

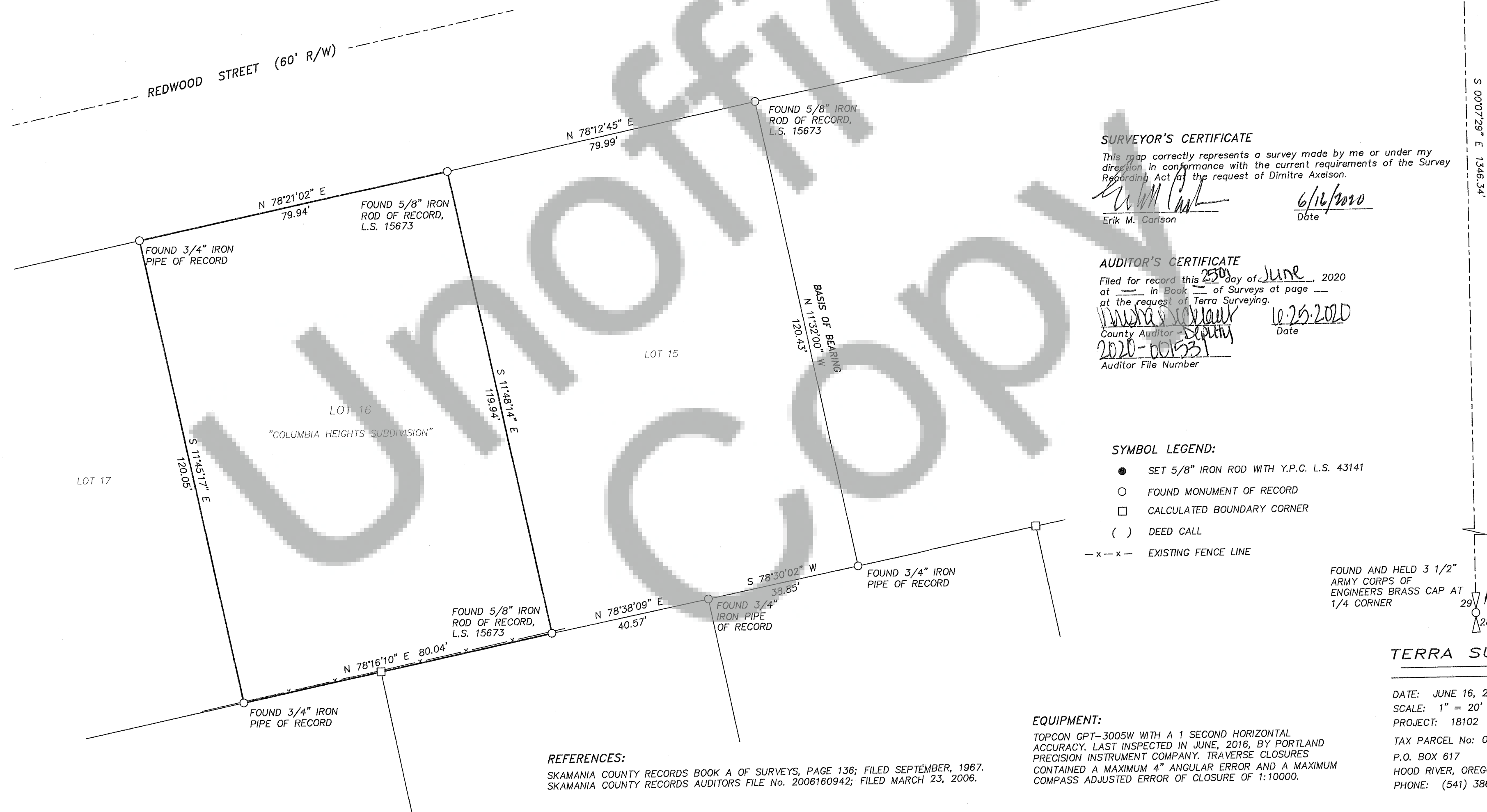

SURVEYOR'S CERTIFICATE

This map correctly represents a survey made by me or under my
direction in conformance with the current requirements of the Survey
Recording Act at the request of Dimitre Axelson.

Erik M. Carlson
Erik M. Carlson

6/16/2020
Date

AUDITOR'S CERTIFICATE

Filed for record this *25th* day of *June*, 2020
at *250* in Book *250* of Surveys at page *250*
at the request of Terra Surveying.

Minda Robinson
County Auditor - *Robinson*
2020-001531
Auditor File Number

10-25-2020
Date

SYMBOL LEGEND:

- SET 5/8" IRON ROD WITH Y.P.C. L.S. 43141
- FOUND MONUMENT OF RECORD
- CALCULATED BOUNDARY CORNER
- () DEED CALL
- x - x - EXISTING FENCE LINE

FOUND AND HELD 3 1/2"
ARMY CORPS OF
ENGINEERS BRASS CAP AT
1/4 CORNER

TERRA SURVEYING

DATE: JUNE 16, 2020
SCALE: 1" = 20'

PROJECT: 18102
TAX PARCEL No: 03-08-29-4-1-5800-00
P.O. BOX 617
HOOD RIVER, OREGON 97031
PHONE: (541) 386-4531

REFERENCES:

SKAMANIA COUNTY RECORDS BOOK A OF SURVEYS, PAGE 136; FILED SEPTEMBER, 1967.
SKAMANIA COUNTY RECORDS AUDITORS FILE No. 2006160942; FILED MARCH 23, 2006.

EQUIPMENT:

TOPCON GPT-3005W WITH A 1 SECOND HORIZONTAL
ACCURACY. LAST INSPECTED IN JUNE, 2016, BY PORTLAND
PRECISION INSTRUMENT COMPANY. TRAVERSE CLOSURES
CONTAINED A MAXIMUM 4" ANGULAR ERROR AND A MAXIMUM
COMPASS ADJUSTED ERROR OF CLOSURE OF 1:10000.