

1"=60'

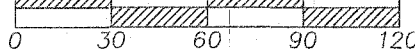

### BASIS OF BEARINGS

SURVEY BY KC DEVELOPMENT IN AUDITOR'S  
FILE NUMBER 2014-001663.

### SURVEY DATA

DATES OF SURVEY: MAY 2017, JULY 2019

SURVEY CREW: HALCUMB

EQUIPMENT: TRIMBLE S6 ROBOTIC TOTAL STA. (2 SEC.)  
& TRIMBLE R8 GNSS BASE AND ROVER

METHODS: FIELD TRAVERSE/LEAST SQUARES ADJUSTMENT

RECORDED SURVEY BY KC DEVELOPMENT IN  
AF#2014-001663 ON OCTOBER 2, 2014.

### REFERENCES

- R1 STEVENSON PARK ADDITION
- R2 LOT 8, BLOCK 1 & 2, STEVENSON PARK ADDITION
- R3 MELDAN ACRES (A-84)
- R4 SECOND ADDITION TO MELDAN ACRE TRACTS (A-96)
- R5 COUNTY ROAD PLATS FOR KANAKA CREEK ROAD, RD. NO. 2062, 11-17-58 & 6-5-72
- R6 SURVEY IN BOOK 2, PAGE 215
- R7 SURVEY IN BOOK 3, PAGE 419
- R8 TERRY SMITH SHORT PLAT BOOK T, PAGE 114
- R9 SURVEY IN AF#2006163095
- R10 SURVEY IN AF#2011179428
- R11 SURVEY IN AF#2014001663

### APPROVAL

THIS BOUNDARY LINE ADJUSTMENT  
IS EXEMPT FROM CITY AND STATE  
PLATTING REGULATIONS AS  
PROVIDED BY RCW 58.17.040(6).

*[Signature]* 5-2-2020  
CITY PLANNING DIRECTOR DATE

## RECORD OF SURVEY FOR BOUNDARY LINE ADJUSTMENT

A PORTION OF THE SHEPARD DONATION LAND CLAIM,  
SITUATED IN THE SOUTHEAST 1/4 OF THE  
SOUTHEAST 1/4 OF SECTION 36, TOWNSHIP 3 NORTH,  
RANGE 7 EAST, W.M.,  
SKAMANIA COUNTY, WASHINGTON

APRIL 27, 2020

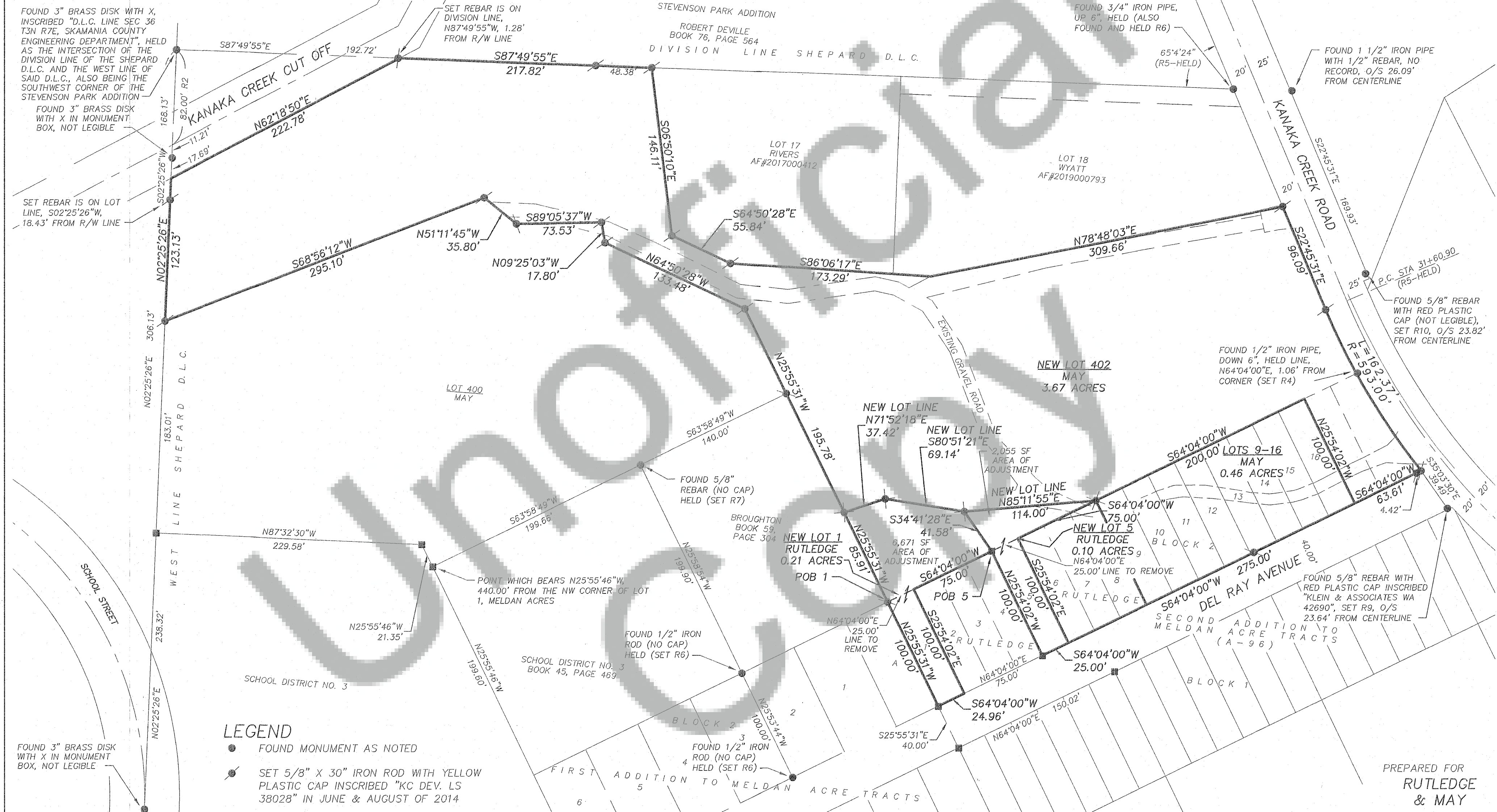

### LEGEND

- FOUND MONUMENT AS NOTED
- ⦿ SET 5/8" X 30" IRON ROD WITH YELLOW PLASTIC CAP INSCRIBED "KC DEV. LS 38028" IN JUNE & AUGUST OF 2014
- ⦿ SET 5/8" X 30" IRON ROD WITH YELLOW PLASTIC CAP INSCRIBED "KC DEV. LS 38028"
- FOUND 5/8" REBAR W/YPC "OR #932 & WA #22098", HELD
- (R) RECORD DATA PER REFERENCE AS SHOWN
- (D) DEED DATA
- EXISTING WATER METER

### AUDITOR'S CERTIFICATE

FILED FOR RECORD THIS 5<sup>th</sup> DAY OF MAY, 2020  
AT 3:58 PM IN BOOK OF SURVEYS, PAGE  
AF# 2020-001030  
AT THE REQUEST OF KC DEVELOPMENT  
*[Signature]* 5/5/20  
SKAMANIA DEPUTY COUNTY AUDITOR DATE

### SURVEYOR'S CERTIFICATE

THIS MAP CORRECTLY REPRESENTS A SURVEY MADE BY  
ME OR UNDER MY DIRECTION IN CONFORMANCE WITH THE  
REQUIREMENTS OF THE SURVEY RECORDING ACT, AT THE  
REQUEST OF RICK MAY IN OCTOBER OF 2019  
*[Signature]* 4-30-20  
CINDY A. HALCUMB PLS NO. 38,028

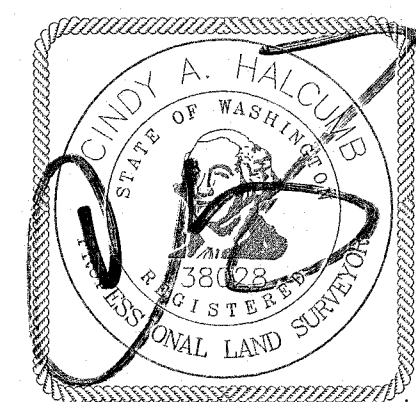

PREPARED FOR  
RUTLEDGE  
& MAY  
PREPARED BY

**KC**  
DEVELOPMENT  
A CERTIFIED DBE & WBE  
PO Box 398  
Camas, WA 98607  
360.834.2519  
Fax.834.5498