

RECORD OF SURVEY

IN THE S1/2 OF THE NW1/4 OF
SECTION 14, T 3 N, R 09 E, W.M.

LEGEND

- CALC CORNER, NOT FOUND OR SET
- FOUND AS NOTED
- SET 5/8"X24" REBAR W/ PLASTIC CAP
- () DISTANCE OF RECORD
- x — FENCE

BASIS OF BEARINGS

THE SOUTH LINE OF THE SUBJECT
PARCEL PER SURVEY AFN 2005156630.

REFERENCES

SURVEY'S 2005156630, 2005158175, 109188
109676, 86423, 2004154532

MONUMENTS VISITED

OCTOBER 2019

LEGAL DESCRIPTIONS

AFN 2019-001660
AFN 2016-001372

TAX PARCEL NO.

03091420090000
03091420090100

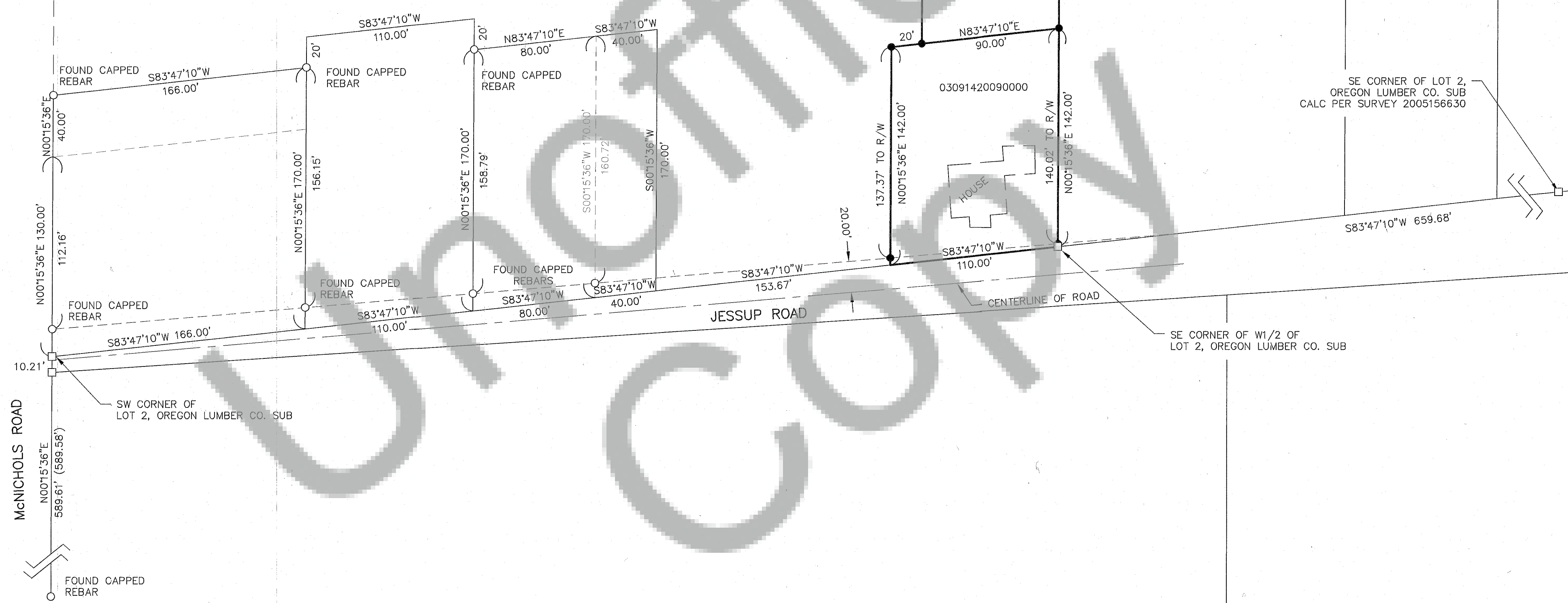
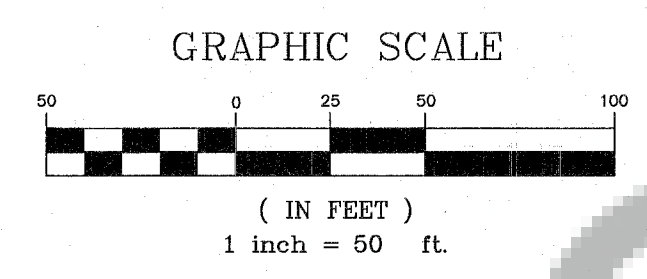
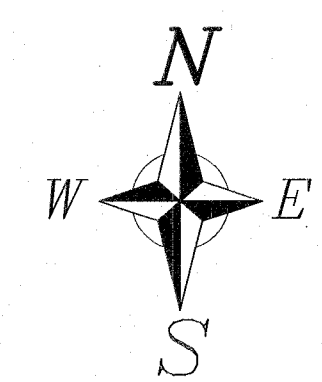

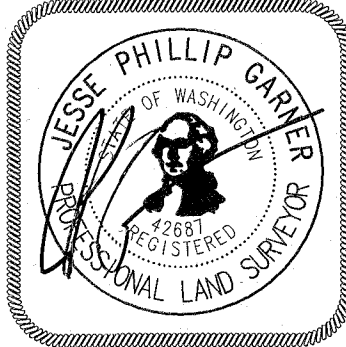
Survey For JASON DELLASELVA Section 14, T. 3 N, R. 09 E, W.M. Skamania, County, Washington		Date: 12-15-19 Scale: 1"=50' Drawn By: JG Surveyed By: TB/CT Checked By: JG Sheet: 1 Of 1 Job Number: 2019-DO		Accuracy Statement (WAC 332-130) This survey was performed using a Lietz Set-4 Total Station, by Field Traverse with Relative Accuracy greater than 1:5000. Mathematical Analysis is by Compass Rule. Note No warranties are made as to matters of encroachment, adverse possession, unwritten title, riparian changes or flood zones, etc.		Surveyor's Certificate This Map correctly represents a Survey made by me or under my direction in conformance with the requirements of the Survey Recording Act at the request of JASON DELLASELVA in 10-19 2/25/2020 Jesse P. Garner, PLS 42687 Date				Index <table border="1"><tr><td>1/4</td><td>1/4</td><td>Sec.</td><td>T.</td><td>R.</td></tr><tr><td></td><td></td><td></td><td></td><td></td></tr><tr><td></td><td></td><td></td><td></td><td></td></tr><tr><td></td><td></td><td></td><td></td><td></td></tr><tr><td></td><td></td><td></td><td></td><td></td></tr></table> 14 3N 09E		1/4	1/4	Sec.	T.	R.																					Auditor's Certificate Filed For Record This 20 Day of February 20 20 . At 1:14pm M. In Book 2020-000490 Of Surveys At Page 1 At The Request Of Pioneer Surveying and Engineering, Inc. 2020-000490 Auditors File No. Masha Nicklaus Deputy Auditor	
1/4	1/4	Sec.	T.	R.																																		