



Return Address: Kyle Vander Borght
1111 Berge Road
Home Valley, WA 98648

Skamania County
Community Development Department
Building/Fire Marshal • Environmental Health • Planning
Skamania County Courthouse Annex
Post Office Box 1009
Stevenson, Washington 98648
Phone: 509-427-3900 Inspection Line: 509-427-3922

ADMINISTRATIVE DECISION

APPLICANT: Kyle Vander Borght

FILE NO.: NSA-17-40

DESCRIPTION: A new single-family dwelling, storage shed, agricultural building, fenced livestock pasture, livestock pond, and associated utilities.

LOCATION: Kelly-Henke Road/Berge Road, Home Valley and identified as Skamania County Parcel #03-08-27-0-0-0202-00

LEGAL: See page 6

ZONING: GMA – Residential (R-5)

DECISION: Based upon the record and the Staff Report, the applicant's proposal, described above, is found to be consistent with SCC Title 22 and is hereby **APPROVED** subject to the conditions set forth below.

Although the proposed development is approved, it may not be buildable due to inadequate soils for septic and/or lack of potable water. These issues are under the jurisdiction of Skamania County's Building Division and the Skamania County Environmental Health Division.

Approval of this request does not exempt the applicant or successors in interest from compliance with all other applicable local, state, and federal laws.

CONDITIONS OF APPROVAL:

The following conditions are required to ensure that the subject request is consistent with Skamania County Code Title 22. **THIS DOCUMENT, OUTLINING THE CONDITIONS OF APPROVAL, MUST BE RECORDED BY THE APPLICANT IN THE DEED RECORDS OF THE SKAMANIA COUNTY AUDITOR** in order to ensure notice of the conditions of approval to successors in interest. SCC §22.06.120(C)(2).

1. As per SCC §22.06.120(C)(2), this Administrative Decision **SHALL BE RECORDED** by the applicant in the County deed records prior to commencement of the approved project.
2. All developments shall be consistent with the enclosed site plan, unless modified by the following conditions of approval. If modified, the site plan shall be consistent with the conditions of approval.
3. All structures, except fences, including eaves, awnings and overhangs shall meet the following setbacks: **Front yard:** 50 feet from the centerline of the street or road or 20 feet from the front property line, whichever is greater. **Side yard:** 20 feet. **Rear yard:** 20 feet. Setbacks are established from property lines, not fence lines. If any question arises regarding the location of the property lines, the applicant shall be required to hire a professional land surveyor to locate the property lines and mark them with temporary staking prior to a building permit being issued. Staking must remain during construction and all building inspections.
4. The proposed agricultural building shall be used for agricultural use only.
5. The applicant shall plant exposed slopes on the perimeter of the livestock pond with native vegetation. The applicant shall ensure that any runoff from the livestock pond is retained on site.
6. Only that grading which is necessary for site development (building pads, utilities, etc.) is permitted. All graded areas shall be re-seeded with native vegetation prior to final inspection by the Community Development Department.
7. The applicant shall meet all conditions of approval enacted to achieve visual subordination prior to final inspection by the Community Development Department. The applicant is to coordinate all inspections with the Building Division. A final inspection approval will not be issued until compliance with all conditions of approval; including visual subordination criteria have been verified.
8. The Community Development Department will conduct at least two site visits during construction, one siting inspection to verify the staked location of the structures prior to any ground disturbance taking place; and a second to be conducted after all foundation excavation has been completed including framing footers, but prior to pouring the foundation. A site visit for Final Inspection shall also be conducted. Each inspection may take up to four business days from the time of calling for the inspection. Inspections should be arranged by calling the Community Development inspection line at 509-427-3922 or by emailing permitcenter@co.skamania.wa.us.
9. The exterior of the proposed structures shall be dark earth-tone in color. The exterior includes, but is not limited to, sides, doors, garage doors, decks, gutters, roofs and trim. The following

colors submitted by the applicant are consistent with this condition and are hereby approved: Siding: JamesHardie – Rich Espresso, Trim: JamesHardie – Timber Bark, Windows: Milgard Classic Brown, Roofing: Landmark ProArchitect – Driftwood. Any proposed changes to these colors shall be submitted for review by the Community Development Department prior to construction.

10. The exterior of buildings be composed of nonreflective materials or materials with low reflectivity. The proposed fiber cement siding and architectural composite roofing satisfy this condition. Use of painted metal is not allowed.
11. All exterior lighting shall be hooded or shielded at a 90° angle. Hoods/shields should be made of a non-reflective, opaque material, which does not allow light to pass through.
12. Except as is necessary for site development or safety purposes, the existing tree cover screening the development from key viewing areas shall be retained. Selected mature trees shall also be retained within the pasture.
13. Development activities near the northeast corner of the subject property shall be setback a minimum of 100 ft. from the north property line adjacent to parcel no. 03-08-27-0-0-0100-00.
14. The following procedures shall be effected when cultural resources are discovered during construction activities:
 - a. Halt Construction. All construction activities within 100 feet of the discovered cultural resource shall cease. The cultural resources shall remain as found; further disturbance is prohibited.
 - b. Notification. The project applicant shall notify the Administrator and the Gorge Commission within twenty-four (24) hours of the discovery. If the cultural resources are prehistoric or otherwise associated with Native Americans, the project applicant shall also notify the Indian tribal governments within twenty-four (24) hours.
 - c. Survey and Evaluations. The Gorge Commission shall survey the cultural resources after obtaining written permission from the landowner and appropriate permits from the DAHP (See Revised Code of Washington 27.53). It shall gather enough information to evaluate the significance of the cultural resources. The survey and evaluation shall be documented in a report that generally follows the provisions in Section 22.22.030 of this Chapter. Based upon the survey and evaluation report and any written comments, the Administrator shall make a final decision on whether the resources are significant. Construction activities may recommence if the cultural resources are not significant.
 - d. Mitigation Plan. Mitigation plans shall be prepared according to the information, consultation and report provisions contained in Section 22.22.050 of this Chapter. Construction activities may recommence when conditions in the mitigation plan have been executed.
15. The following procedures shall be effected when human remains are discovered during a cultural resource survey or during construction. Human remains means articulated or disarticulated human skeletal remains, bones or teeth, with or without attendant burial artifacts.
 - a. Halt of Activities. All survey, excavation and construction activities shall cease.
 - b. Notification. Local law enforcement officials, the Administrator, the Gorge Commission, and the Indian tribal governments shall be contacted immediately.
 - c. Inspection. The county coroner, or appropriate official, shall inspect the remains at the project site and determine if they are prehistoric/ historic or modern. Representatives of

the Indian tribal governments shall be contacted immediately and have an opportunity to monitor the inspection.

- d. Jurisdiction. If the remains are modern, the appropriate law enforcement official shall assume jurisdiction and the cultural resource protection process may conclude.
- e. Treatment. The procedures set out in RCW 27.44 and 68.05 shall generally be implemented if the remains are prehistoric/ historic. If human remains will be reinterred or preserved in their original position, a mitigation plan shall be prepared in accordance with the consultation and report requirements set out in Section 22.22.050 of this Chapter. The mitigation plan shall accommodate the cultural and religious concerns of Native Americans. The cultural resource protection process may conclude when conditions set forth in Section 22.22.050(C) of this Chapter are met and the mitigation plan is executed.

Dated and signed this June 14, 2018, at Stevenson, Washington.



Alan Peters, AICP
Assistant Planning Director

Unofficial Copy

NOTE:

Any new development not included in this approved site plan, will require a new application and review.

EXPIRATION:

As per SCC §22.06.150(A), this Administrative Decision approving a proposed development action shall become void in two years if the development is not commenced within that period, or once development has commenced the development action is discontinued for any reason for one continuous year or more.

If the development does not include a structure the permit shall expire two years after the date the land use approval was granted unless the use or development was established according to all specifications and conditions of approval in the approval. For land divisions, "established" means the final deed or plat has been recorded with the county auditor.

If the development includes a **structure** the permit shall expire when construction has not commenced within two (2) years of the date the land use approval was granted; or once the structure has been started and if the structure has not been completed within two (2) years of the date of commencement of construction the permit shall expire. Completion of the structure for this purpose means the completion of the exterior surface(s) of the structure; and compliance with all conditions of approval in the land use approval, including, but not limited to, painting of the exterior of the structure.

APPEALS:

The Director reserves the right to provide additional comment and findings of fact regarding this decision, if appealed.

This Administrative Decision shall be final unless reversed or modified on appeal. A written Notice of Appeal form must be filed by an interested person within 20 days from the date hereof. Appeals are to be made to the Skamania County Hearing Examiner, P.O. Box 1009, Stevenson, WA 98648. Notice of Appeal forms and mailing lists are available at the Community Development Department and must be accompanied by a \$2,450.00 nonrefundable filing fee and a Certificate of Mailing.

The final determination of the Environmental Threshold Determination related to this underlying government action can be appealed to a court of competent jurisdiction, along with the underlying government action, only by the parties with standing to the Environmental Threshold Determination. If the underlying government action was exempt from SEPA review, this section does not apply.

A copy of this Decision, including the Staff Report, was sent to the following:

Persons submitting written comments in a timely manner
Yakama Indian Nation
Confederated Tribes of the Umatilla Indian Reservation
Confederated Tribes of the Warm Springs
Nez Perce Tribe
Cowlitz Tribe
Department of Archaeology and Historic Preservation
Columbia River Gorge Commission
U.S. Forest Service - NSA Office
Board of County Commissioners
State of Washington Department of Commerce – Paul Johnson
Department of Fish and Wildlife

Legal Description

NSA-17-40 (Vander Borcht)

Beginning at the Northwest corner of the Robbins D.L.C. aforesaid; thence East 20 chains, thence South 20 chains; thence West 20 chains; thence North 20 chains to the point of beginning;

EXCEPT that portion thereof lying Southerly of County Road No. 3036 designated as the Berge Road;

EXCEPT the following described tract:

Beginning at the Northwest corner of the Robbins D.L.C. aforesaid; thence East 607.8 feet; thence South $01^{\circ} 51'$ West 763.5 feet to the centerline of the County Road known and designated as the Berge Road; thence along the centerline of said road South $64^{\circ} 36'$ West 552.8 feet; thence Westerly along the centerline of said road on a 30° curve to the right 90 feet to the West line of the Robbins D.L.C.; thence North along said West line 1,021.4 feet to the point of beginning.

AND EXCEPT the following described tract:

Beginning at the Northwest corner of the Robbins D.L.C. aforesaid; thence East 20 chains; thence South to intersection with the centerline of the County Road known and designated as the Berge Road, said point being the initial point of the tract hereby excepted; thence Westerly following the centerline of said road 416 feet; thence North 238 feet; thence Easterly parallel to the centerline of said road to a point North of the initial point; thence South 238 feet; more or less, to the initial point.

Site Plan
NSA-17-40 (Vander Borcht)

SHEET SCHEDULE

A-1 PROJECT INFORMATION SITE SECTIONS & SITE PLAN
 A-2 GRADING PLAN
 A-3 FLOOR PLAN
 A-4 AGRICULTURAL BUILDING FLOOR PLAN & EXT. ELEVATIONS
 A-5 EXTERIOR ELEVATIONS

PROJECT INFORMATION

ADDRESS:
 KELLY HENKE RD.
 HOME VALLEY, SKAMANIA COUNTY, WA 98648

LEGAL DESCRIPTION:
 APN: 030 827 000 20200
 ZONING GR 5

BUILDING USE:
 ONE-STORY, SINGLE-FAMILY DWELLING
 WITH DETACHED STORAGE SHED & AGRICULTURAL BUILDING

BUILDING AREAS:
 FIRST FLOOR AREA 1,453 sq. ft.
 TOTAL AREA 1,453 sq. ft.

COVERED BALCONIES AREA: 393 sq. ft.
 ENTRY PORCH AREA: 30 sq. ft.
 TOTAL OF ALL SFD AREAS: 1,876 sq. ft.

STORAGE SHED:
 AGRICULTURAL BUILDING: 264 sq. ft., 3,200 sq. ft.

OWNER:
 Kyle & Marissa Vanderborcht, Jill Vanderborcht, Tom Crowther and Jeff & Susan Vanderborcht
 1111 George Rd.
 Home Valley, Skamania County, WA 98648

DRAWINGS PREPARED BY:
 Jeff Vander Borcht
 LIC. #C-10217
 332 S. Pacific Place
 Butteville, OR 97126
 (816) 624-6903

GENERAL NOTES

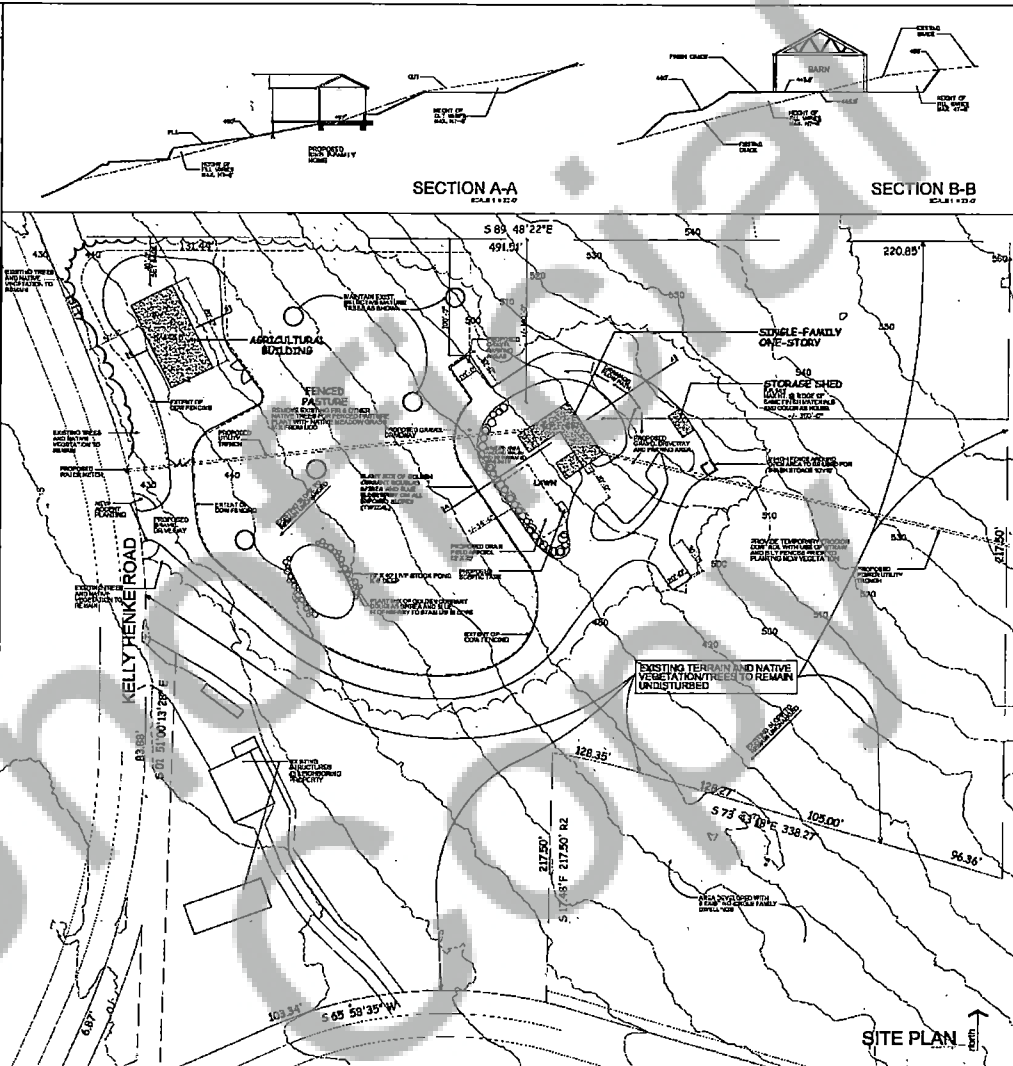

PROJECT NO. 17-40
 DATE 04.20.2018

DATE PLOTTED 04.20.2018

SCALE 1"=20'

PROJECT INFORMATION & SITE PLAN

VANDER BORCHT/CROWTHER RESIDENCE
 KELLY HENKE RD.
 HOME VALLEY, SKAMANIA COUNTY, WA 98648

A-1

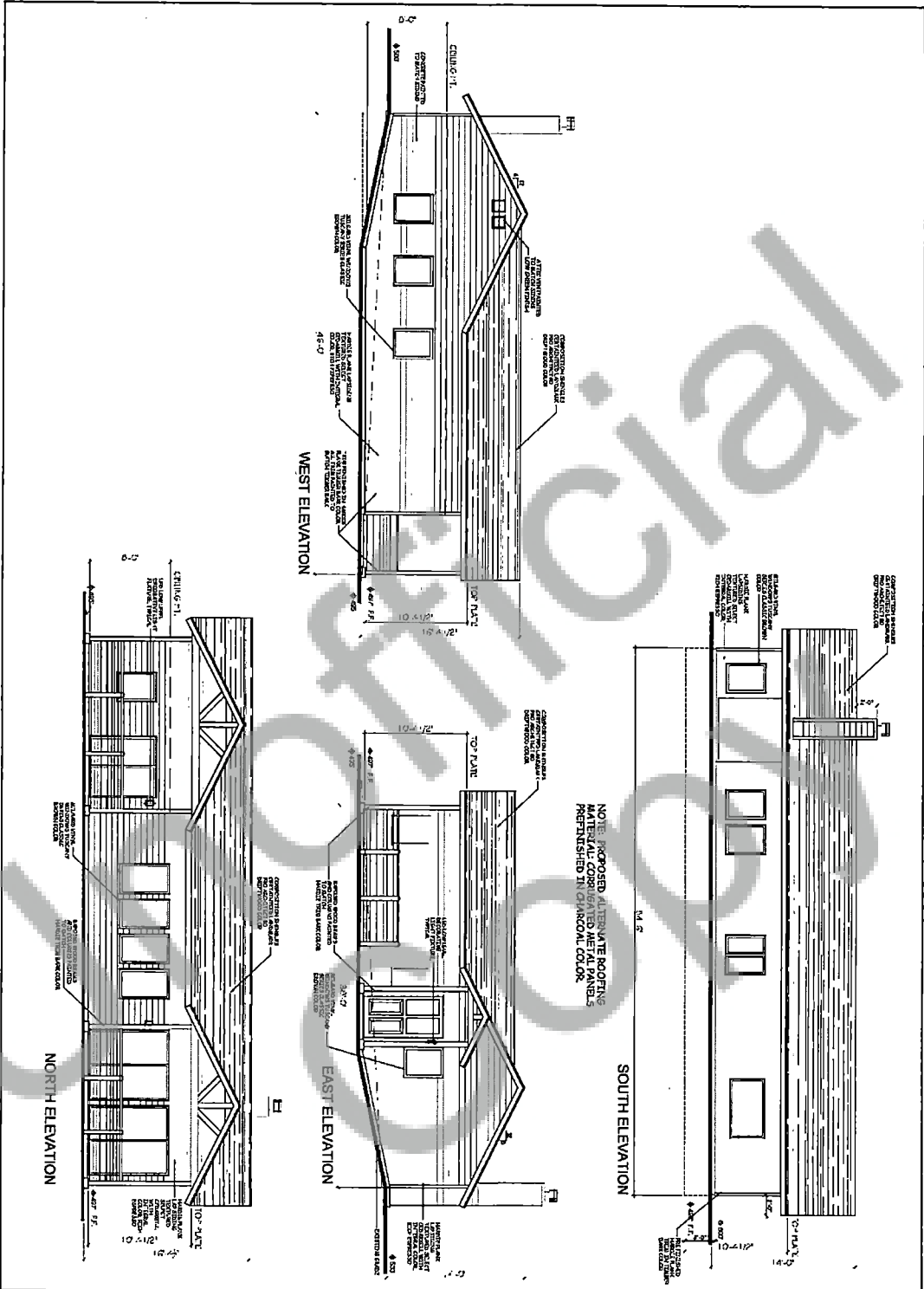

PROJECT NO.	04-2022-03
DATE	11.15.2022
SCALE	1/4" = 1'-0"
PROJECT NAME	VANDER BORCHT/CROWTHER RESIDENCE
ADDRESS	KELLY HENKE RD, HOME VALLEY, SKAMANIA COUNTY, WA 98648
PROJECT TYPE	EXTERIOR ELEVATIONS
DESIGNER	Jef Vander Borcht
CONTACT	322 S. Park Place Home Valley, WA 98648 (509) 225-4914 jvanderborcht@jvborcht.com

NSA-17-40 (Vander Borcht)
Elevations

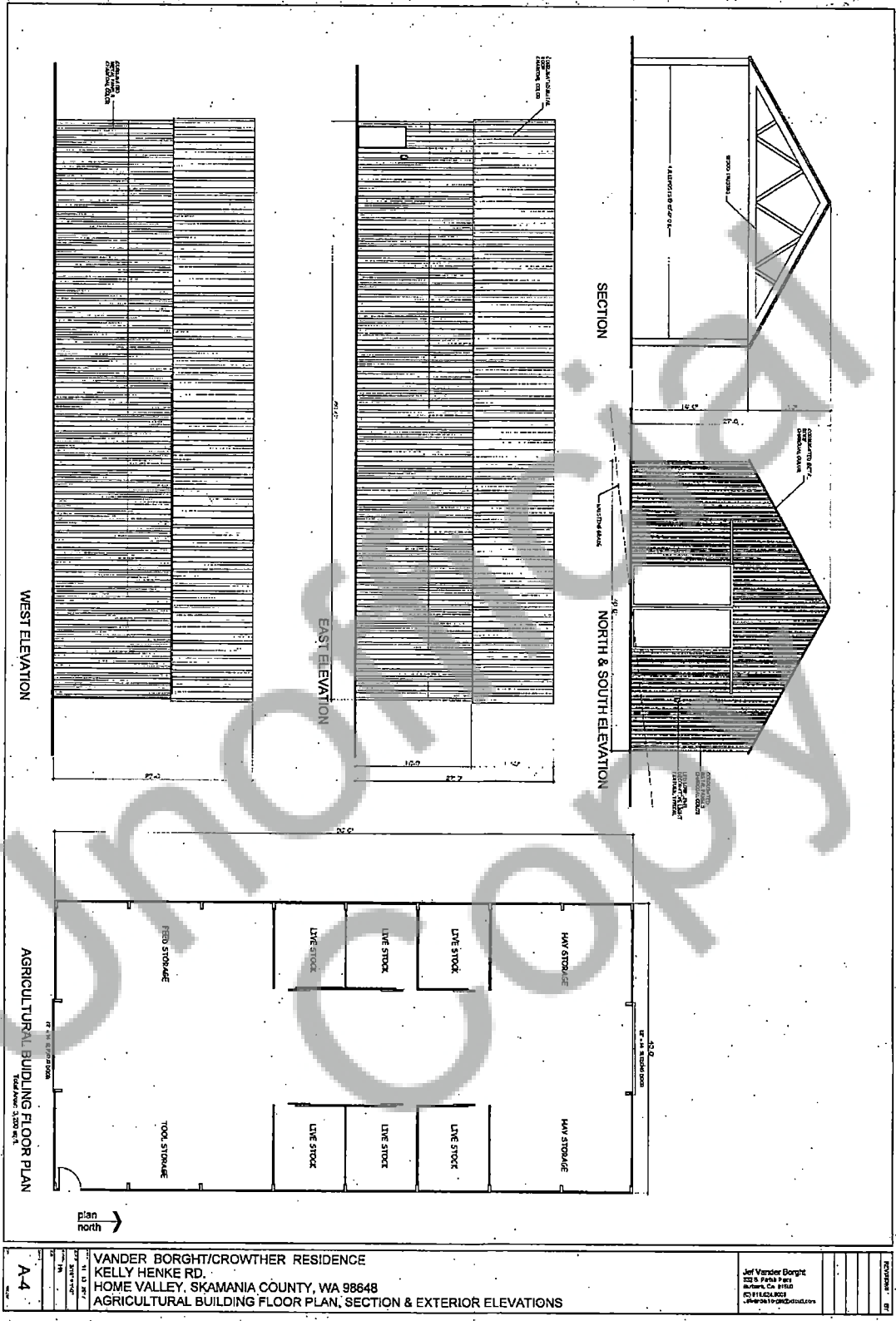

A-4

VANDER BORGH/CROWTHER RESIDENCE
 KELLY HENKE RD.
 HOME VALLEY, SKAMANIA COUNTY, WA 98648
 AGRICULTURAL BUILDING FLOOR PLAN, SECTION & EXTERIOR ELEVATIONS

Jeff Vander Borgh
 252 S. Park Street
 Astoria, OR 97103
 (503) 325-1111

NO.	DESCRIPTION
1	
2	
3	
4	
5	
6	
7	
8	
9	
10	
11	
12	
13	
14	
15	
16	
17	
18	
19	
20	
21	
22	
23	
24	
25	
26	
27	
28	
29	
30	
31	
32	
33	
34	
35	
36	
37	
38	
39	
40	
41	
42	
43	
44	
45	
46	
47	
48	
49	
50	