

RECORD OF SURVEY
IN THE SE 1/4 NE 1/4 OF
SECTION 18, T7N, R6E, W.M.
SKAMANIA COUNTY, WA.

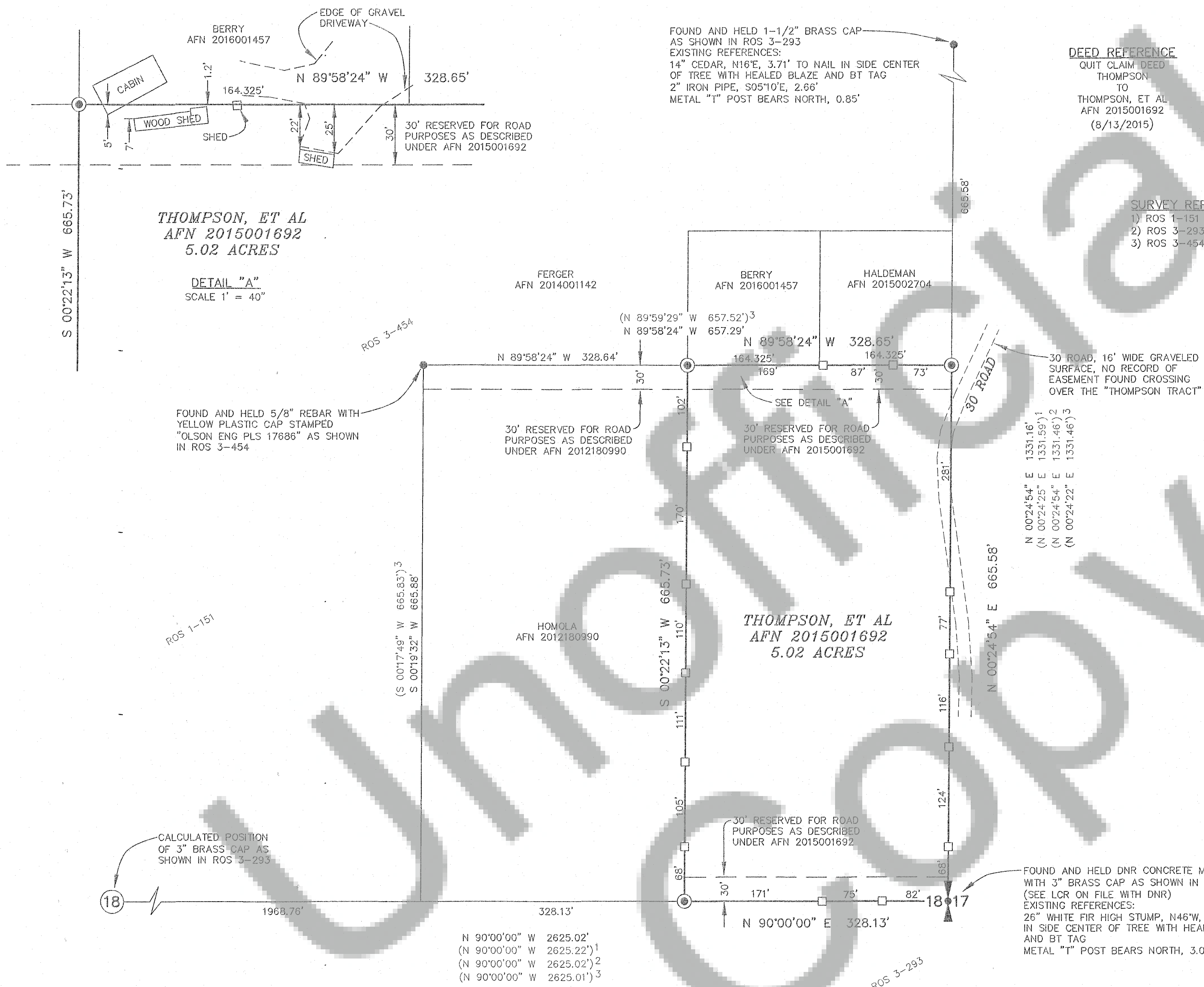

- LEGEND:
- INDICATES MONUMENT FOUND
 - ⊙ INDICATES 5/8" x 36" REBAR WITH ORANGE PLASTIC CAP INSCRIBED "BROWN 42425" SET
 - () INDICATES RECORD INFORMATION PER SURVEY REFERENCE NUMBER
 - INDICATES LINE MARKED WITH 1/2" x 60" FIBER GLASS RODS WITH PINK RIBBON. DISTANCE SHOWN TO NEAREST FOOT
 - ROS RECORD OF SURVEY
 - AFN AUDITOR'S FILE NUMBER
 - DNR DEPARTMENT OF NATURAL RESOURCES
 - LCR LAND CORNER RECORD
 - BT BEARING TREE

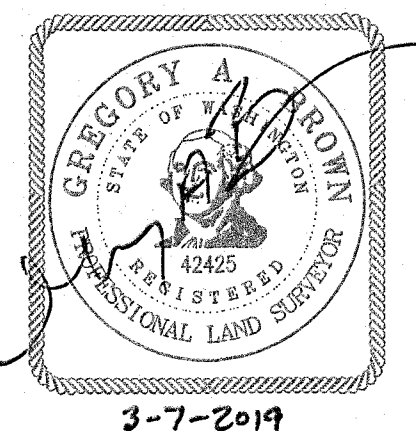

NARRATIVE
THE PURPOSE OF THIS SURVEY WAS TO POST AND MONUMENT THE "THOMPSON TRACT" CITED. FIELD WORK CONSISTED OF RUNNING A RANDOM CONTROL TRAVERSE FROM THE EAST QUARTER CORNER TO THE EAST SIXTEENTH CORNER OF SECTION 18. THIS TRAVERSE WAS THEN ROTATED TO THE RECORD BEARING OF N00°24'54"E BETWEEN SAID CORNERS AS SHOWN IN ROS 3-293. A CLOSED LOOP TRAVERSE WAS THEN RAN AROUND THE SUBJECT TRACT BEGINNING AND ENDING ON THE FIRST MENTIONED TRAVERSE. OTHER REBAR SHOWN AND NEW MONUMENTS ESTABLISHED WERE TIED AND SET RADIALLY FROM BOTH DESCRIBED TRAVERSES.

SURVEYOR'S CERTIFICATE
THIS MAP CORRECTLY REPRESENTS A SURVEY MADE BY ME OR UNDER MY DIRECTION IN CONFORMANCE WITH THE REQUIREMENTS OF THE SURVEY RECORDING ACT AT THE REQUEST OF STEVE THOMPSON IN OCTOBER, 2018.

AUDITOR'S CERTIFICATE
FILED FOR RECORD THIS 11th DAY OF March, 2019 AT 1:36 P.M. IN BOOK — OF SURVEYS AT PAGE —
AT THE REQUEST OF BROWN SURVEYING, PLLC.
2019 000352
AUDITOR'S FILE NUMBER

Robert J. Waymire
DEPUTY COUNTY AUDITOR

Gregory A. Brown 3-7-2019
GREGORY A. BROWN, PROFESSIONAL LAND SURVEYOR, LS# 42425

SCALE: 1"=100'	BROWN SURVEYING PLLC PO BOX 414 AMBOY, WA 98601 360-600-0846 ebrownsurveying@gmail.com
JOB NO. 18-903	
DATE: 2-12-2019	
CALC BY: <u>GAB</u>	
DRAWN BY: <u>GAB</u>	
CHECKED BY: <u>GAB</u>	
SHEET 1 OF 1	

BROWN SURVEYING, PLLC MAKES NO WARRANTIES AS TO MATTERS OF UNWRITTEN TITLE SUCH AS ADVERSE POSSESSION, ACQUIESCENCE, ESTOPPLE, ETC.

A FIELD TRAVERSE WAS PERFORMED USING A NIKON NIVO 3.0C THREE SECOND TOTAL STATION WITH TDS DATA COLLECTION SYSTEM. THE FIELD TRAVERSE MET THE MINIMUM STANDARDS FOR SURVEYS AS DESIGNATED IN WAC 332-130-090. ALL CORNERS NOTED AS FOUND WERE VISITED ON 10/12/2018.