

# RECORD OF SURVEY

LOCATED IN THE SW 1/4 OF SECTION 11 AND THE NW 1/4 OF SECTION 14  
LYING WITHIN THE D.F. BRADFORD DONATION LAND CLAIM,  
TOWNSHIP 2 NORTH, RANGE 7 EAST, WILLAMETTE MERIDIAN,  
SKAMANIA COUNTY, WASHINGTON  
JANUARY, 2019

## BASIS OF BEARINGS

NAD 83 (2011) (EPOCH 2010-000),  
WASHINGTON STATE PLANE COORDINATE SYSTEM,  
SOUTH ZONE, US SURVEY FEET

## REFERENCE POINTS

DISTANCES MEASURED TO FACE OF  
TREE, SET YELLOW REFERENCE TAG

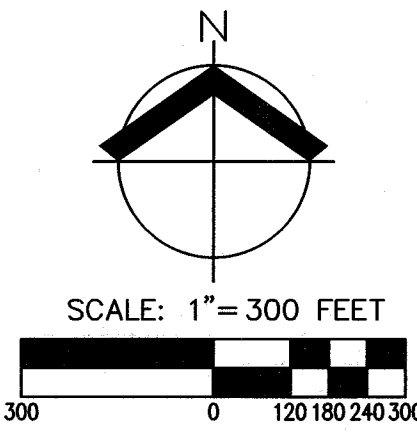

## AUDITOR'S CERTIFICATE

FILED FOR RECORD THIS 15th DAY OF  
January, 2019 AT  
8:34 A.M. IN BOOK 5662 OF  
SURVEYS AT PAGE 1 AT THE REQUEST OF  
AKS ENGINEERING & FORESTRY. AFN 2019000050  
*Robert J. Waymire*  
DEPUTY COUNTY AUDITOR

## SURVEYOR'S CERTIFICATE

THIS MAP CORRECTLY REPRESENTS A SURVEY MADE BY ME OR UNDER MY  
DIRECTION IN CONFORMANCE WITH THE REQUIREMENTS OF THE SURVEY  
RECORDING ACT AT THE REQUEST OF WAUNA LAKE CLUB ON JANUARY 2019.

*Carl A. Benda* 1/19/2019  
PROFESSIONAL LAND SURVEYOR DATE

T2N, R7E, W.M.

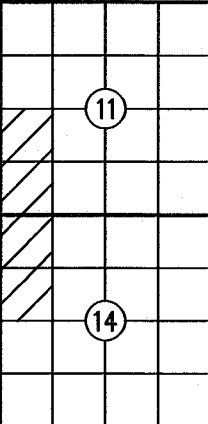

## DEED REFERENCE

QUIT CLAIM DEED  
MCDANIEL  
TO  
WAUNA LAKE CLUB  
BK S, PG 242-243  
(3/30/1921)

CASCADE LAND INVESTMENTS  
TO  
INTERLAKE RESORT CO.  
BK P, PG 328-327  
(7/19/1915)

## LEGEND

- SET 5/8" X 30" IRON REBAR W/ AN ORANGE PLASTIC CAP INSCRIBED "AKS ENGR 34127"
- DENOTES FOUND MONUMENT AS NOTED; HELD UNLESS NOTED OTHERWISE; TIED 12-03-2018
- IP IRON PIPE
- IR IRON REBAR
- W/YPC WITH A YELLOW PLASTIC CAP
- ROS RECORD OF SURVEY
- DLC DONATION LAND CLAIM
- + + + + LINE POSTED W/ WHITE FIBERGLASS POSTS AND PINK RIBBON

## REFERENCES

- ( ) RECORD DATA PER DEED BOOK S, PAGE 242-243
- [ ] RECORD DATA PER ROS BOOK 1, PAGES 18, 19
- < > RECORD DATA PER 1949 GREENWOOD SURVEY

## NARRATIVE

THE PURPOSE OF THIS SURVEY IS TO CALCULATE, MONUMENT, POST AND FLAG A PORTION OF THE CITED WAUNA LAKE CLUB TRACT AS SHOWN. BEARINGS WERE BASED ON GPS POSITIONS ESTABLISHED NEAR WAUNA LAKE AND THE WEST 1/4 CORNER OF SECTION 11 (ON ASH LAKE ROAD AND BLUE LAKE ROAD). TRAVERSES WHICH MET THE STANDARDS CONTAINED IN WAC 332-130-090 WERE RUN ALONG THE SURVEYED BOUNDARY AND ADJUSTED TO GPS CONTROL. BEARINGS AND DISTANCES ESTABLISHED IN THIS SURVEY MEASURED CLOSELY WITH BEARINGS AND DISTANCES REPORTED IN SURVEY BOOK 1, PAGE 18, WHICH PREVIOUSLY ESTABLISHED THESE SURVEYED LINES. A 3 SECOND TOTAL STATION INSTRUMENT WITH AN ELECTRONIC DATA COLLECTOR WAS USED FOR CONVENTIONAL TRAVERSES AS WELL AS ESTABLISHING NEW CORNERS WHICH WERE SET BY RADIAL STAKEOUT.

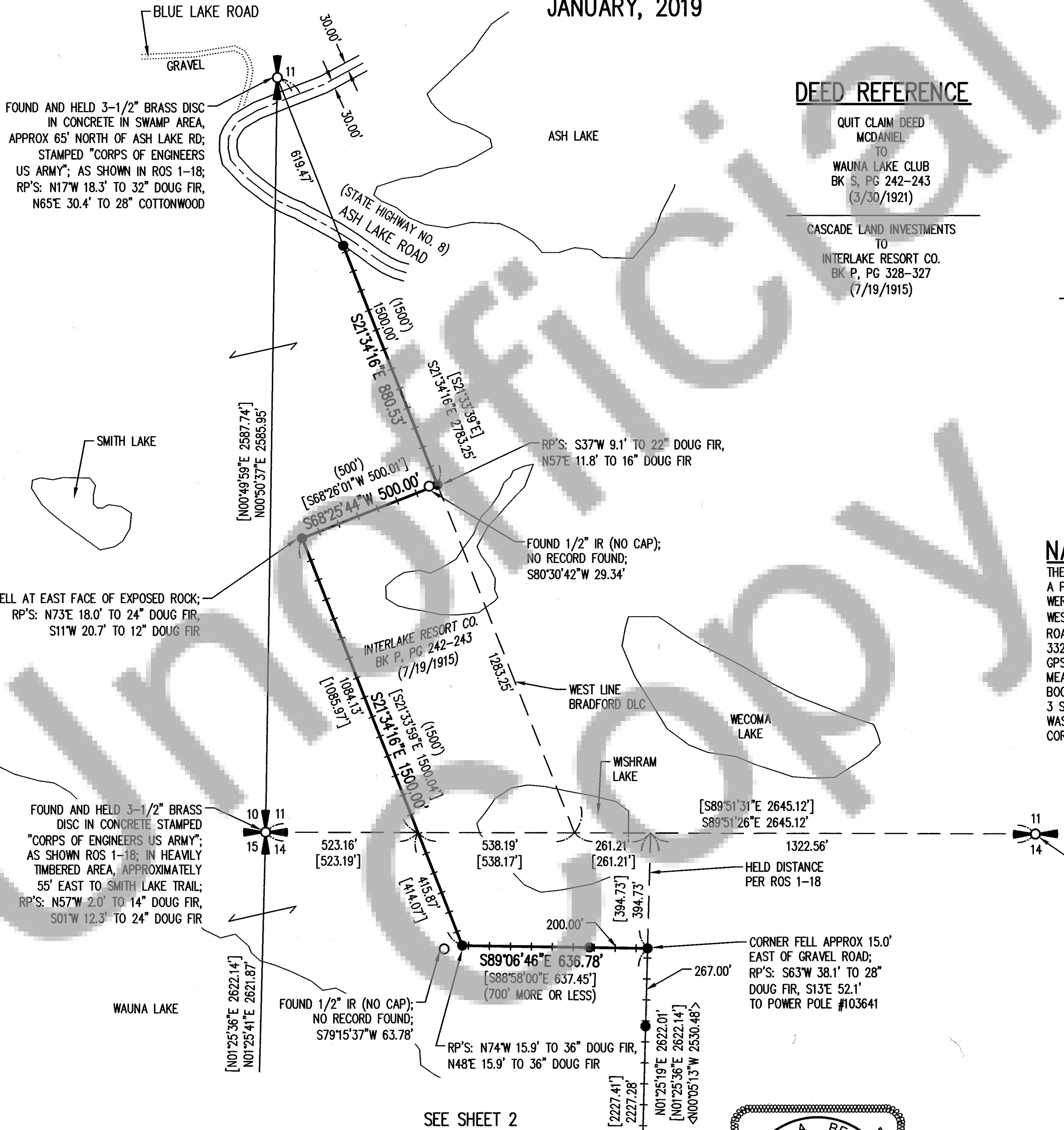

SEE SHEET 2

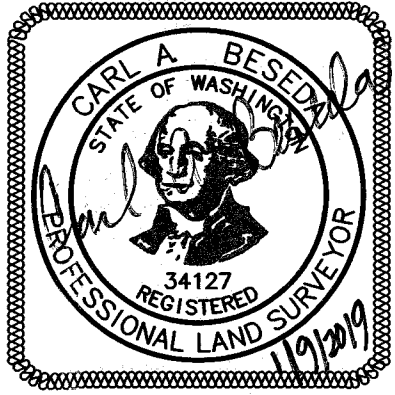

JOB NAME:	WAUNA LAKE	AKS ENGINEERING & FORESTRY, LLC 9600 NE 126TH AVE STE 2520 VANCOUVER, WA 98682 P: 360.882.0419 F: 360.882.0426 aks-eng.com
JOB NUMBER:	5662	
DRAWN BY:	BRE	
CHECKED BY:	CAB	
DRAWING NO.:	5662CROS	ENGINEERING · SURVEYING · NATURAL RESOURCES FORESTRY · PLANNING · LANDSCAPE ARCHITECTURE



# RECORD OF SURVEY

LOCATED IN THE SW 1/4 OF SECTION 11 AND THE NW 1/4 OF SECTION 14  
LYING WITHIN THE D.F. BRADFORD DONATION LAND CLAIM,  
TOWNSHIP 2 NORTH, RANGE 7 EAST, WILLAMETTE MERIDIAN,  
SKAMANIA COUNTY, WASHINGTON  
JANUARY, 2019

## BASIS OF BEARINGS

NAD 83 (2011) (EPOCH 2010-000),  
WASHINGTON STATE PLANE COORDINATE SYSTEM,  
SOUTH ZONE, US SURVEY FEET

T2N, R7E, W.M.

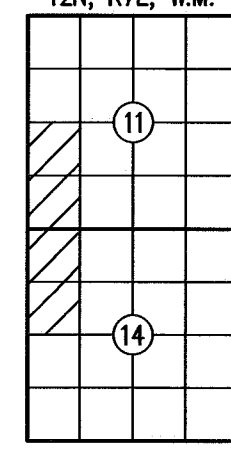

## REFERENCE POINTS

DISTANCES MEASURED TO FACE OF  
TREE, SET YELLOW REFERENCE TAG

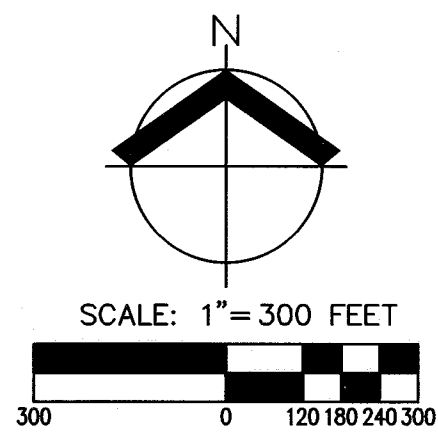

SEE SHEET 1

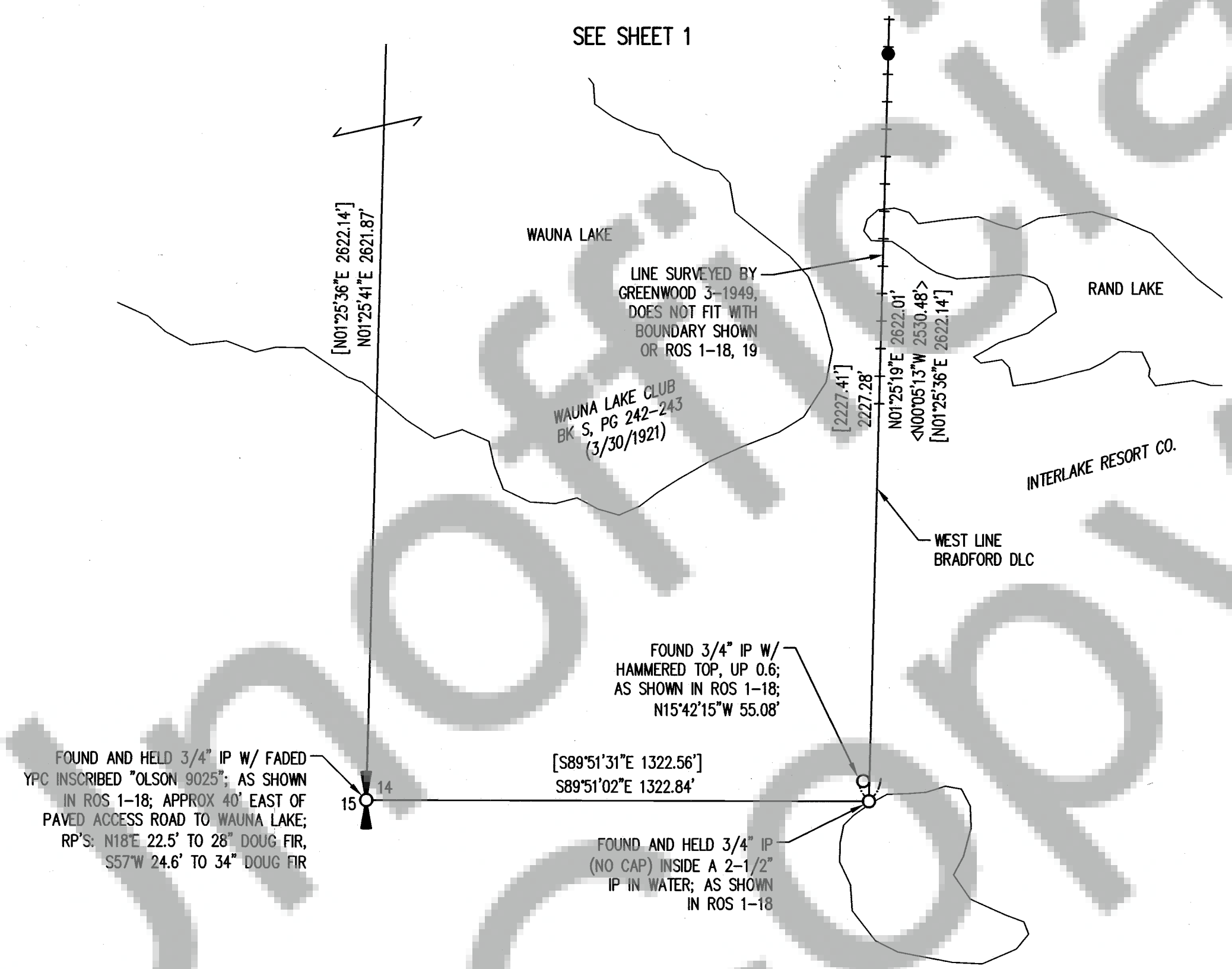

## LEGEND

- SET 5/8" X 30" IRON REBAR W/ AN ORANGE PLASTIC CAP INSCRIBED "AKS ENGR 34127"
- DENOTES FOUND MONUMENT AS NOTED; HELD UNLESS NOTED OTHERWISE; TIED 12-03-2018
- IP IRON PIPE
- IR IRON REBAR
- W/YPC WITH A YELLOW PLASTIC CAP
- ROS RECORD OF SURVEY
- DLC DONATION LAND CLAIM
- +—+—+— LINE POSTED W/ WHITE FIBERGLASS POSTS AND PINK RIBBON

## REFERENCES

- ( ) RECORD DATA PER DEED BOOK S, PAGE 242-243
- [ ] RECORD DATA PER ROS BOOK 1, PAGES 18, 19
- < > RECORD DATA PER 1949 GREENWOOD SURVEY

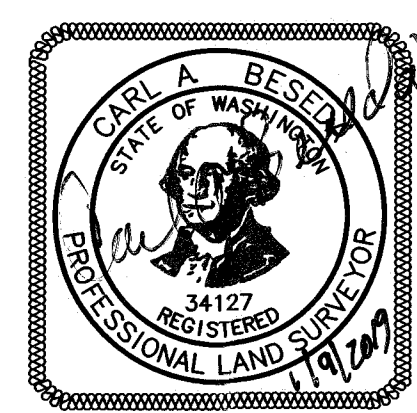

JOB NAME:	WAUNA LAKE	AKS ENGINEERING & FORESTRY, LLC 9600 NE 126TH AVE STE 2520 VANCOUVER, WA 98682 P: 360.882.0419 F: 360.882.0426 aks-eng.com
JOB NUMBER:	5662	
DRAWN BY:	BRE	
CHECKED BY:	CAB	
DRAWING NO.:	5662CROS	

**AKS**  
ENGINEERING · SURVEYING · NATURAL RESOURCES  
FORESTRY · PLANNING · LANDSCAPE ARCHITECTURE