

**THIRD
REVISED DIVISION
MAP OF SWIFT SOUTH**
LOCATED IN SECTIONS
1 - 3, 11, 12 AND IN
A PORTION OF SECTION 13
T. 6 N., R. 5 E., W.M.,
AND IN SECTIONS 1 - 3, 6, 7, 9 - 11 AND
IN
PORTIONS OF SECTIONS 4, 5, 8 AND 12
T. 6 N., R. 6 E., W.M.,
AND IN PORTIONS OF SECTIONS 33, 35
T. 7 N., R. 6 E., W.M.,
SKAMANIA COUNTY, WASHINGTON
SHEET 1 OF 7

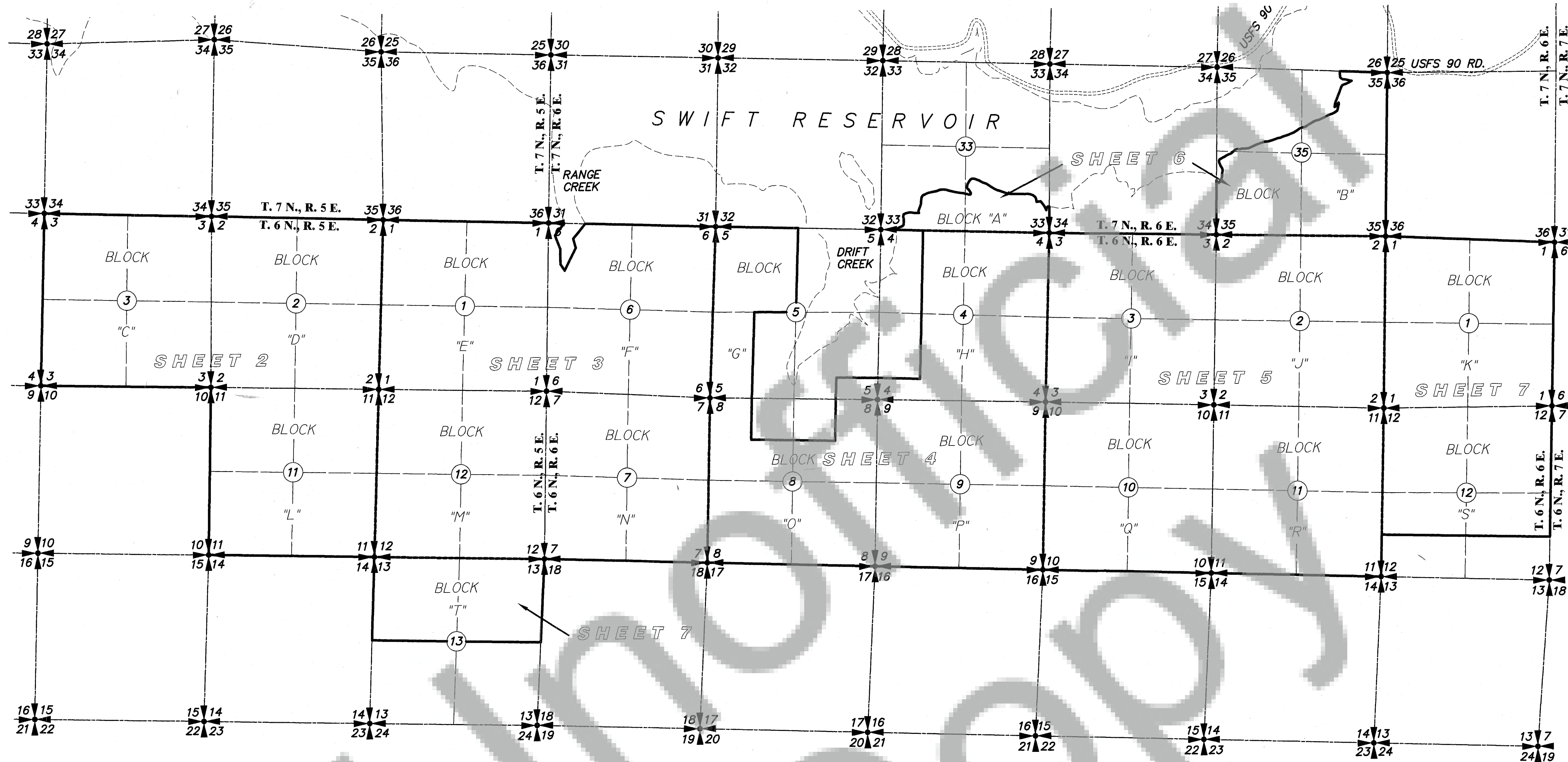

LEGAL DESCRIPTION

THE PROPERTY COMPRISES PORTIONS OF THE FOLLOWING DESCRIBED LANDS:

SECTIONS 1, 2, 3, 11, 12 AND THE NORTH HALF OF SECTION 13, TOWNSHIP 6 NORTH, RANGE 5 EAST, WILLAMETTE MERIDIAN, SKAMANIA COUNTY, WASHINGTON;

SECTION 1, 2, AND 3, TOWNSHIP 6 NORTH, RANGE 6 EAST, WILLAMETTE MERIDIAN, SKAMANIA COUNTY, WASHINGTON;

SECTION 4, TOWNSHIP 6 NORTH, RANGE 6 EAST, WILLAMETTE MERIDIAN, SKAMANIA COUNTY, WASHINGTON, EXCEPTING GOVERNMENT LOT 4, THE SOUTHWEST QUARTER OF THE NORTHWEST QUARTER, THE NORTHWEST QUARTER OF THE SOUTHWEST QUARTER AND THE NORTH HALF OF THE SOUTHWEST QUARTER OF THE SOUTHWEST QUARTER;

GOVERNMENT LOTS 3 AND 4, THE SOUTH HALF OF THE NORTHWEST QUARTER, THE WEST HALF OF THE SOUTHWEST QUARTER AND THE SOUTH HALF OF THE SOUTHWEST QUARTER OF SECTION 5, TOWNSHIP 6 NORTH, RANGE 6 EAST, WILLAMETTE MERIDIAN, SKAMANIA COUNTY, WASHINGTON;

GOVERNMENT LOTS 1, 2, 3, 6, 7, 8, 10 AND 12, THE SOUTH HALF OF THE NORTHWEST QUARTER, THE SOUTHWEST QUARTER OF THE NORTHWEST QUARTER, THE EAST HALF OF THE SOUTHWEST QUARTER AND THE SOUTHWEST QUARTER OF SECTION 6, TOWNSHIP 6 NORTH, RANGE 6 EAST, WILLAMETTE MERIDIAN, SKAMANIA COUNTY, WASHINGTON;

SECTION 7, TOWNSHIP 6 NORTH, RANGE 6 EAST, WILLAMETTE MERIDIAN, SKAMANIA COUNTY, WASHINGTON;

SECTION 8, TOWNSHIP 6 NORTH, RANGE 6 EAST, WILLAMETTE MERIDIAN, SKAMANIA COUNTY, WASHINGTON, EXCEPT THE NORTHEAST QUARTER OF THE NORTHWEST QUARTER AND THE NORTHWEST QUARTER OF THE NORTHEAST QUARTER THEREOF;

SECTIONS 9, 10 AND 11, TOWNSHIP 6 NORTH, RANGE 6 EAST, WILLAMETTE MERIDIAN, SKAMANIA COUNTY, WASHINGTON;

SECTION 12, TOWNSHIP 6 NORTH, RANGE 6 EAST, WILLAMETTE MERIDIAN, SKAMANIA COUNTY, WASHINGTON, EXCEPT THE SOUTH HALF OF THE SOUTH HALF THEREOF;

SECTION 33, TOWNSHIP 7 NORTH, RANGE 6 EAST, WILLAMETTE MERIDIAN, SKAMANIA COUNTY, WASHINGTON, EXCEPT THAT PORTION CONVEYED TO PACIFIC POWER AND LIGHT, CO. BY DEED RECORDED UNDER AUDITOR'S FILE NUMBER 55342, BOOK 48, PAGE 15, RECORDS OF SKAMANIA COUNTY, WASHINGTON;

SECTION 35, TOWNSHIP 7 NORTH, RANGE 6 EAST, WILLAMETTE MERIDIAN, SKAMANIA COUNTY, WASHINGTON, EXCEPT THAT PORTION CONVEYED TO PACIFIC POWER AND LIGHT, CO. BY DEED RECORDED UNDER AUDITOR'S FILE NUMBER 55342, BOOK 48, PAGE 15, RECORDS OF SKAMANIA COUNTY, WASHINGTON;

DECLARATION

KNOW ALL PEOPLE BY THESE PRESENTS THAT THE UNDERSIGNED OWNER OF THE LAND HEREIN DESCRIBED DECLARES THIS DIVISION MAP TO BE THE GRAPHIC REPRESENTATION OF A DIVISION OF THE LAND, HEREBY DECLARES THIS MAKING OF THIS DIVISION MAP TO BE A DIVISION OF THE LAND INTO THE LOTS DEPICTED HEREON, AND HEREBY DECLARES, ESTABLISHES, AND RESERVES WITHIN ALL SUCH LOTS A PERPETUAL NONEXCLUSIVE EASEMENT FOR THE BENEFIT OF ALL SUCH LOTS FOR INGRESS AND EGRESS, STORM WATER DRAINAGE, AND UTILITY SERVICES, AND THE CONSTRUCTION, INSTALLATION, MAINTENANCE, REPAIR, REPLACEMENT, AND USE OF ROADS, SIDEWALKS, TRAILS, AND OTHER ACCESS FACILITIES, STORM WATER CONVEYANCE FACILITIES, UNDERGROUND AND ABOVE-GROUND UTILITY FACILITIES, AND APPURTENANCE FACILITIES. ALL SUCH EASEMENT FACILITIES SHALL BE MAINTAINED IN EQUITABLE SHARES BY THE ACTUAL USERS OF SUCH FACILITIES. NO SUCH EASEMENT FACILITIES SHALL BE LOCATED WITHIN FIFTY (50) FEET OF ANY BUILDING EXISTING ON THE DATE OF EASEMENT FACILITY INSTALLATION OR CONSTRUCTION, NOR SHALL ANY BUILDING BE LOCATED WITHIN TEN (10) FEET OF ANY EASEMENT FACILITIES EXISTING ON THE DATE OF BUILDING INSTALLATION OR CONSTRUCTION, NOR SHALL EASEMENT FACILITIES AND THE AREAS WITHIN TEN (10) FEET ON EITHER SIDE OF EASEMENT FACILITIES ENCUMBER MORE THAN EIGHT PERCENT (8%) OF ANY LOT. THIS EASEMENT MAY BE AMENDED OR TERMINATED, WITHOUT THE ALTERATION OF THIS DIVISION MAP, BY THE EXECUTION, ACKNOWLEDGMENT, AND RECORDING, BY THE OWNERS OF SEVENTY-FIVE PERCENT (75%) OR MORE OR 100% OF THE LOTS DIRECTLY AFFECTED BY THE AMENDMENT OR TERMINATION OF THE LOTS WITHIN THE LAND HEREBY SUBDIVIDED, OF A CERTIFICATE OF AMENDMENT OR TERMINATION.

POPE RESOURCES, A DELAWARE LIMITED PARTNERSHIP
BY POPE MGP, INC., A DELAWARE CORPORATION,
ITS MANAGING GENERAL PARTNER

BY Jon Rose
JON ROSE
ITS VICE-PRESIDENT / REAL ESTATE

STATE OF WASHINGTON)
COUNTY OF KITSAP) SS.

ON THIS 12 DAY OF SEPTEMBER, 2018, BEFORE ME, A NOTARY PUBLIC IN AND FOR THE STATE OF WASHINGTON, PERSONALLY APPEARED JON ROSE, TO ME KNOWN TO BE THE PERSON WHO SIGNED THIS INSTRUMENT, ON OATH STATED THAT HE WAS AUTHORIZED TO EXECUTE THIS INSTRUMENT AS VICE-PRESIDENT OF POPE MGP, INC., A DELAWARE CORPORATION, THE MANAGING GENERAL PARTNER OF POPE RESOURCES, A DELAWARE LIMITED PARTNERSHIP, THE LIMITED PARTNERSHIP THAT EXECUTED THIS INSTRUMENT, AND ACKNOWLEDGED THIS INSTRUMENT TO BE THE FREE AND VOLUNTARY ACT AND DEED OF SAID LIMITED PARTNERSHIP FOR THE USES AND PURPOSES THEREIN MENTIONED.

IN WITNESS WHEREOF, I HAVE HEREUNTO SET MY HAND AND OFFICIAL SEAL THE DAY AND YEAR FIRST ABOVE WRITTEN.

Sarah J. Steffen
NOTARY PUBLIC IN AND FOR THE
STATE OF WASHINGTON, RESIDING AT Dulles
MY APPOINTMENT EXPIRES 12-15-18
PRINT NAME SARAH J. STEFFEN

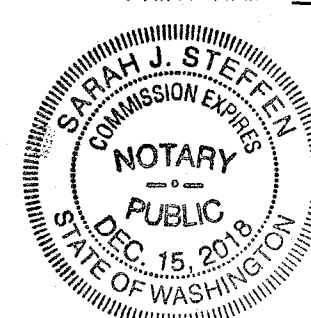

NOTE:

THE INTENT OF THIS "THIRD REVISED DIVISION MAP OF SWIFT SOUTH", IS TO AMEND, RESTATE AND CONSOLIDATE, BY SECTION, PORTIONS OF THOSE LOTS THAT WERE SEGREGATED IN THE "SECOND REVISED DIVISION MAP OF SWIFT SOUTH", RECORDED UNDER AUDITORS FILE NUMBER 2011178185, RECORDS OF SKAMANIA COUNTY, WASHINGTON. THIS MAP IS BEING RECORDED FOR LAND CONSOLIDATION AND DIVISION PURPOSES.

THE INFORMATION SHOWN HEREON IS BASED ON THEORETICAL SECTIONS. NO MONUMENTS WERE FOUND OR SET WITH THE PRODUCTION OF THIS MAP.

SECTIONS THAT ARE TO BE CONSOLIDATED ARE:

TOWNSHIP 6 NORTH, RANGE 6 EAST:

SECTION 2 (BLOCK "J")

SECTION 12 (BLOCK "S")

PORTION OF SECTION 1 (BLOCK "K")

PORTION OF SECTION 3 (BLOCK "I")

PORTION OF SECTION 4 (BLOCK "H")

PORTION OF SECTION 5 (BLOCK "G")

PORTION OF SECTION 8 (BLOCK "O")

PORTION OF SECTION 9 (BLOCK "P")

PORTION OF SECTION 11 (BLOCK "R")

TOWNSHIP 7 NORTH, RANGE 6 EAST:

PORTION OF SECTION 33 (BLOCK "A")

PORTION OF SECTION 35 (BLOCK "B")

SURVEY REFERENCES:

- 1) KPF "DIVISION MAP OF SWIFT SOUTH"
AFN 2007166684
DATE: MARCH 30, 2001
- 2) KPF "REVISED DIVISION MAP OF SWIFT SOUTH"
AFN 2007167210
DATE: DECEMBER 29, 2010
- 3) KPF "SECOND REVISED DIVISION MAP OF SWIFT SOUTH"
AFN 2011178185

DEED REFERENCES

GRANTOR: PLUM CREEK TIMBERLANDS, L.P.
GRANTEE: POPE RESOURCES
AF. NO.: BOOK 208, PAGE 110
DATE: MARCH 30, 2001

GRANTOR: POPE RESOURCES
GRANTEE: STATE OF WASHINGTON,
DEPT OF NATURAL RESOURCES
AF. NO.: AFN 2010177362
DATE: DECEMBER 29, 2010

GRANTOR: POPE RESOURCES
GRANTEE: STATE OF WASHINGTON,
DEPT OF NATURAL RESOURCES
AF. NO.: AFN 2018001234
DATE: JUNE 14, 2018

AUDITOR'S CERTIFICATE

STATE OF WASHINGTON)
COUNTY OF SKAMANIA)

I HEREBY CERTIFY THAT THE WITHIN INSTRUMENT OF WRITING FILED BY Kyle Feeder
OF KPF Surveying ON 10-17 2018, AT 1:47 AM/PM
WAS RECORDED UNDER AUDITOR'S FILE NUMBER 2018002111

RECORDER OF SKAMANIA COUNTY, WA.

Robert Waymire
SKAMANIA COUNTY AUDITOR

SURVEYOR'S CERTIFICATE

THIS MAP CORRECTLY REPRESENTS A SURVEY MADE BY ME OR UNDER MY DIRECTION IN CONFORMANCE WITH THE REQUIREMENTS OF THE SURVEY RECORDING ACT AT THE REQUEST OF

POPE RESOURCES IN SEPTEMBER 2018.

Kyle P. Feeder
KYLE P. FEEDER, PROFESSIONAL
LAND SURVEYOR, LS #41032

9-5-18
DATE:

DATE: 9-05-18
SCALE: 1"=2000'
JOB NO.: 18-048
CALC BY: KPF
DRAWN BY: GLF
CHECKED BY: KPF
SHEET 1 OF 7

KPF

SURVEYING, INC.
1514 N.E. 267TH AVE CAMAS, WA 98607
360-834-0174 FAX: 360-838-0155

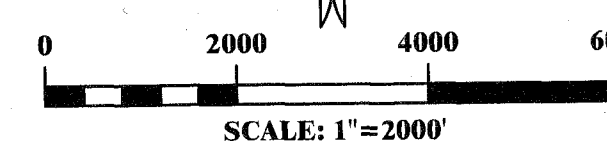

**THIRD
REVISED DIVISION
MAP OF SWIFT SOUTH**

LOCATED IN SECTIONS
1 - 3, 11, 12 AND IN
A PORTION OF SECTION 13
T. 6 N., R. 5 E., W.M.,
AND IN SECTIONS 1 - 3, 6, 7, 9 - 11 AND IN
PORTIONS OF SECTIONS 4, 5, 8 AND 12
T. 6 N., R. 6 E., W.M.,
AND IN PORTIONS OF SECTIONS 33, 35
T. 7 N., R. 6 E., W.M.,
SKAMANIA COUNTY, WASHINGTON
SHEET 2 OF 7

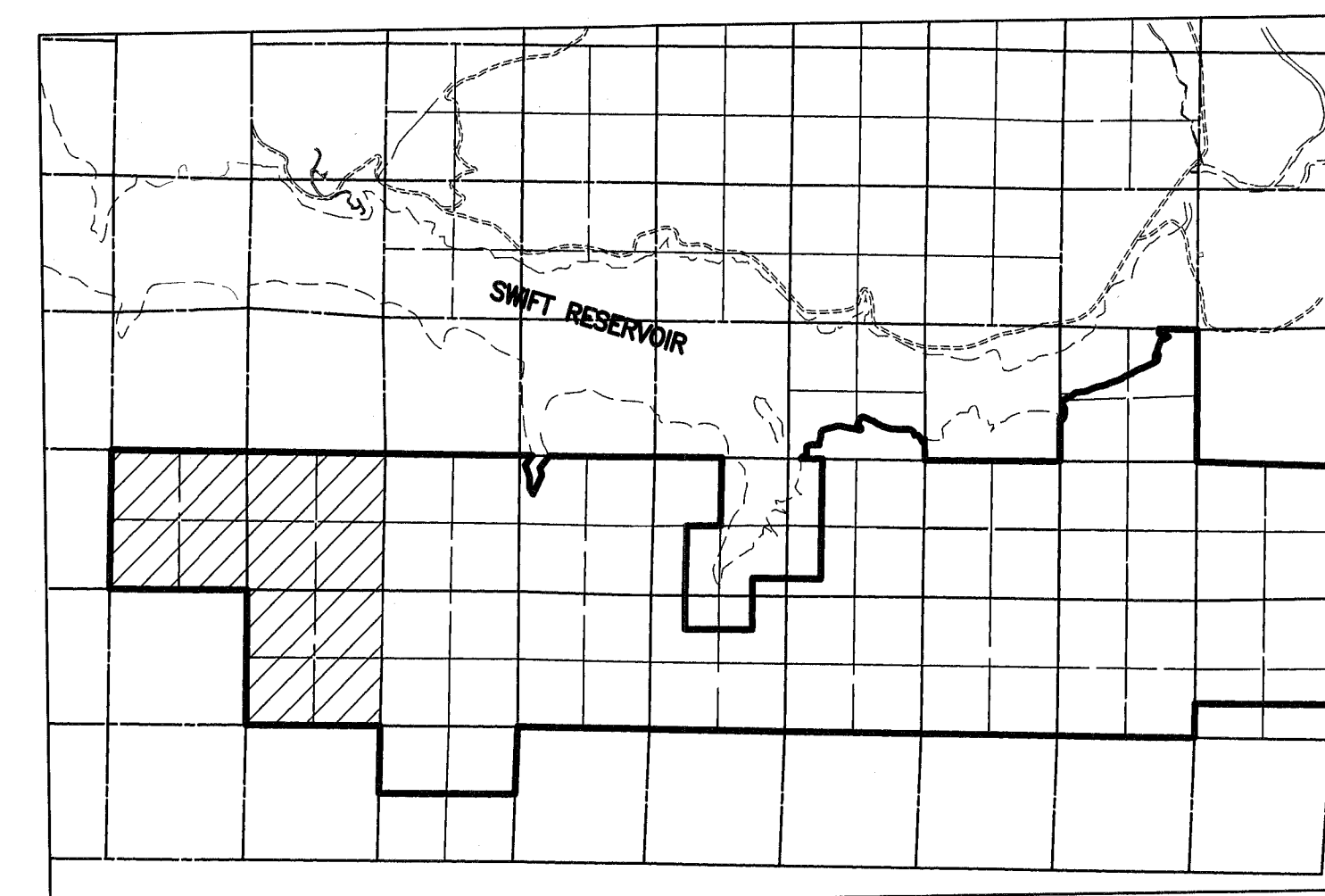

VICINITY MAP

NOT TO SCALE

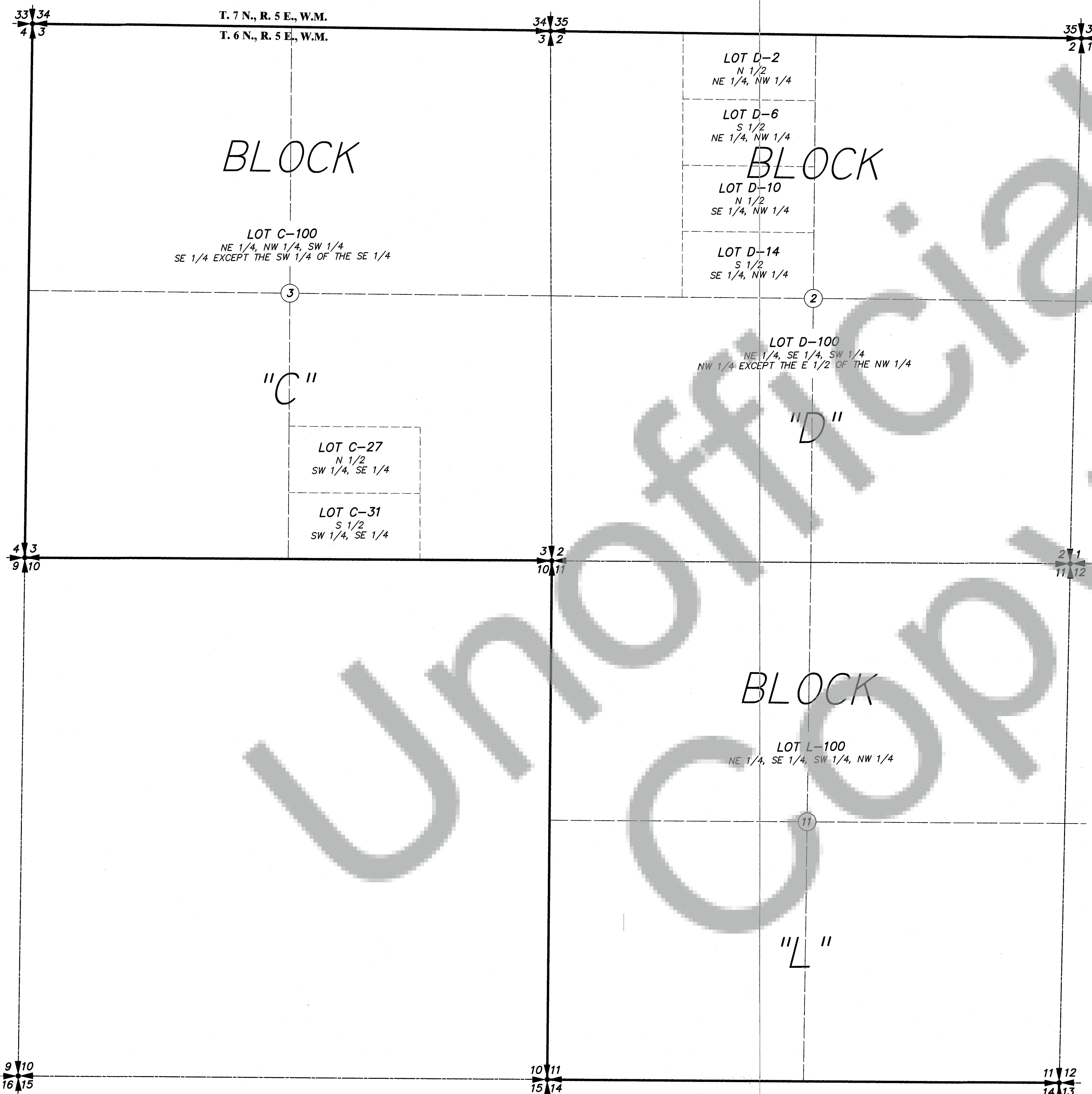

SEE SHEET 3 FOR CONTINUATION



DATE:	9-05-18
SCALE:	1"=600'
JOB NO.:	18-048
CALC BY:	KPF
DRAWN BY:	GLF
CHECKED BY:	KPF
SHEET	2 OF 7

KPF

SURVEYING, INC.
1514 N.E. 267TH AVE. CAMAS, WA 98607
360-834-0174 FAX: 360-838-0155

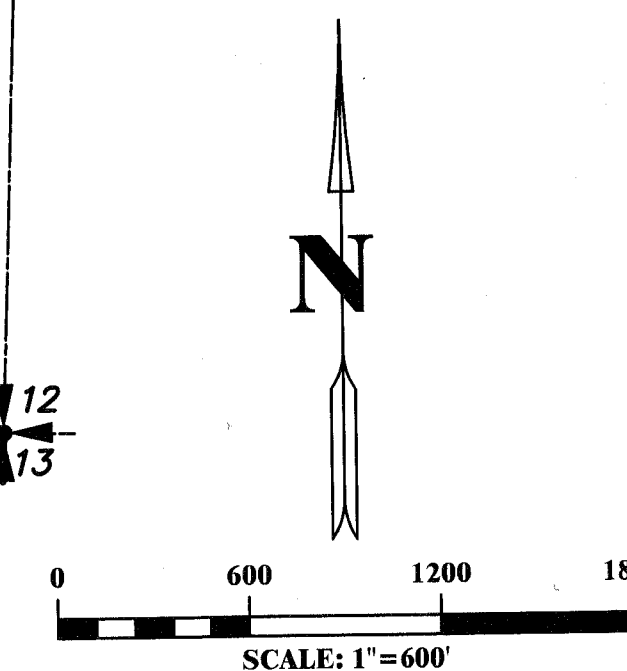

THIRD
REVISED DIVISION
MAP OF SWIFT SOUTH
LOCATED IN SECTIONS
1 - 3, 11, 12 AND IN
A PORTION OF SECTION 13
T. 6 N., R. 5 E., W.M.,
AND IN SECTIONS 1 - 3, 6, 7, 9 - 11 AND IN
PORTIONS OF SECTIONS 4, 5, 8 AND 12
T. 6 N., R. 6 E., W.M.,
AND IN PORTIONS OF SECTIONS 33, 35
T. 7 N., R. 6 E., W.M.,
SKAMANIA COUNTY, WASHINGTON
SHEET 3 OF 7

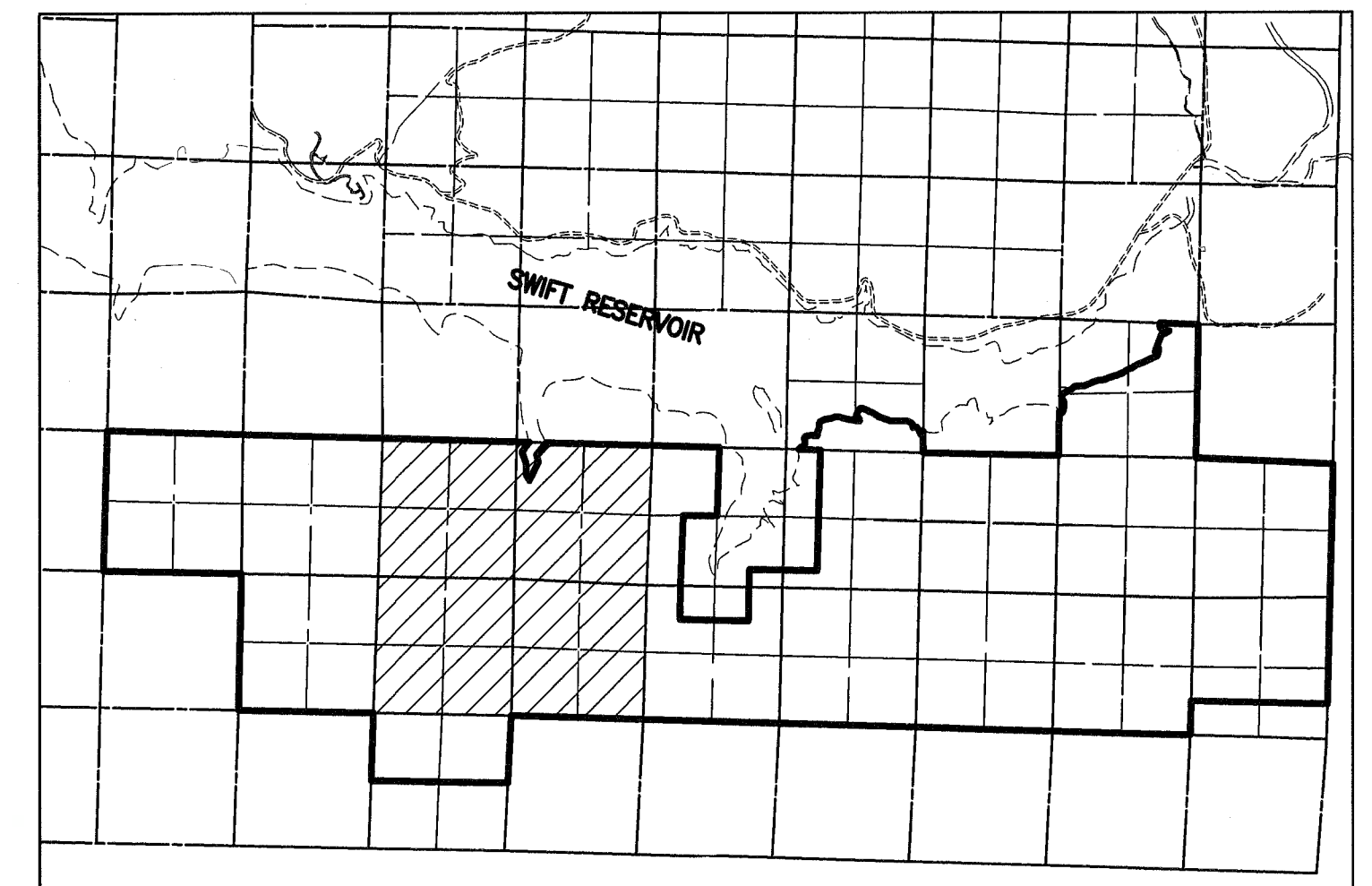

VICINITY MAP

NOT TO SCALE

(A) EXCEPT THAT PORTION CONVEYED TO PACIFIC POWER AND LIGHT CO.
BY DEED RECORDED UNDER AUDITOR'S FILE NUMBER 55342, BOOK 46, PAGE
115, RECORDS OF SKAMANIA COUNTY, WASHINGTON, DESCRIBED AS THOSE
PORTIONS LYING BELOW THE 1,000 FOOT ELEVATION.



DATE:	9-05-18
SCALE:	1"=600'
JOB NO.:	18-048
CALC BY:	KPF
DRAWN BY:	GLF
CHECKED BY:	KPF
SHEET	3 OF 7

KPF
SURVEYING, INC.
1514 N.E. 267TH AVE CAMAS, WA 98607
360-834-0174 FAX: 360-838-0155

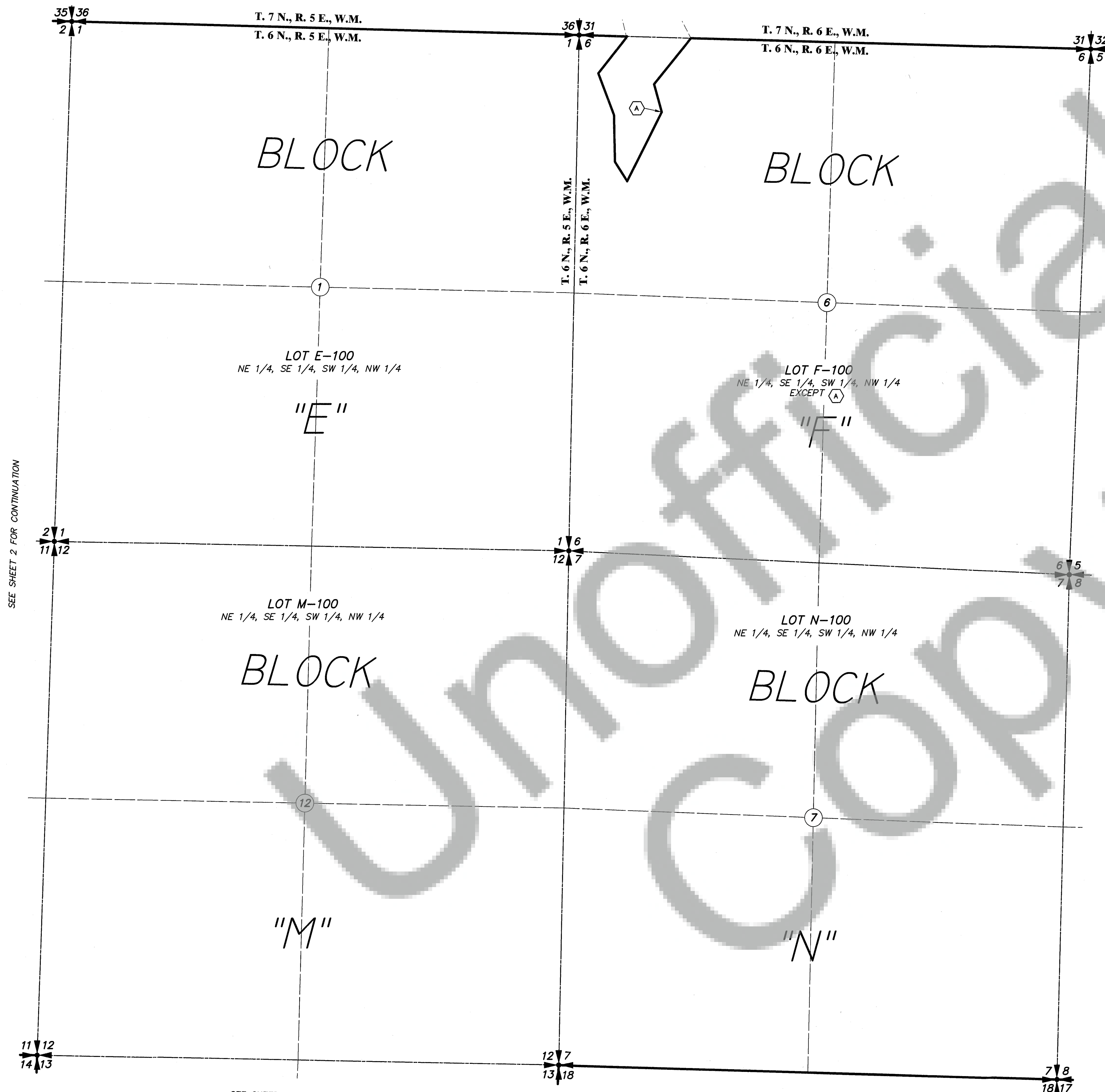
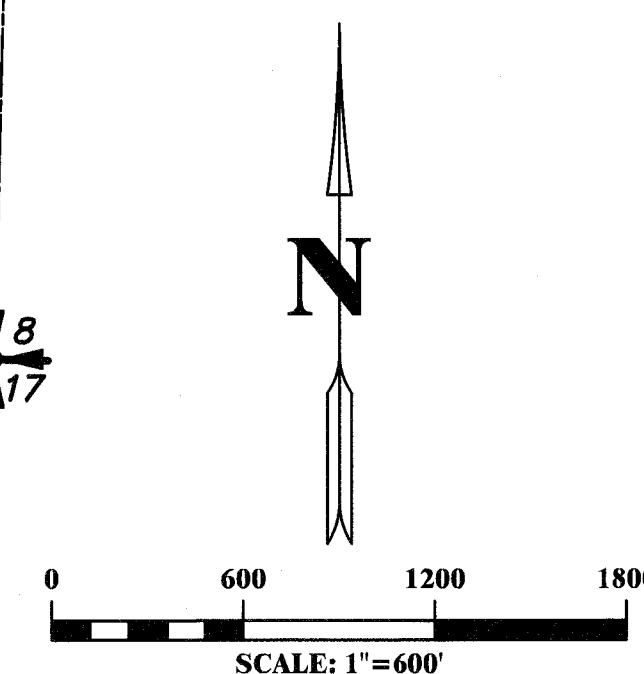

THIRD
REVISED DIVISION
MAP OF SWIFT SOUTH
 LOCATED IN SECTIONS
 1 - 3, 11, 12 AND IN
 A PORTION OF SECTION 13
 T. 6 N., R. 5 E., W.M.,
 AND IN SECTIONS 1 - 3, 6, 7, 9 - 11 AND IN
 PORTIONS OF SECTIONS 4, 5, 8 AND 12
 T. 6 N., R. 6 E., W.M.,
 AND IN PORTIONS OF SECTIONS 33, 35
 T. 7 N., R. 6 E., W.M.,
 SKAMANIA COUNTY, WASHINGTON
 SHEET 4 OF 7

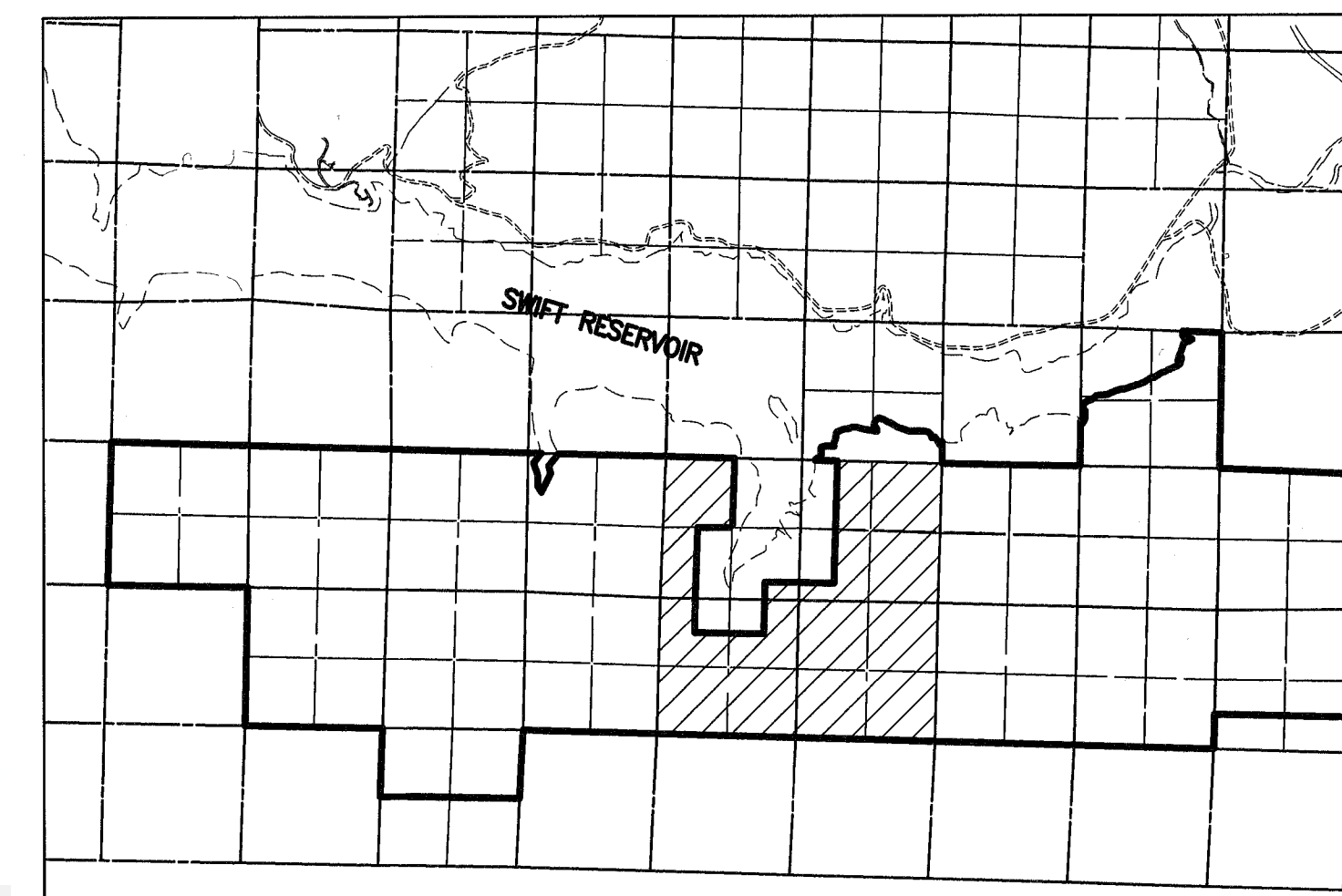

VICINITY MAP

NOT TO SCALE

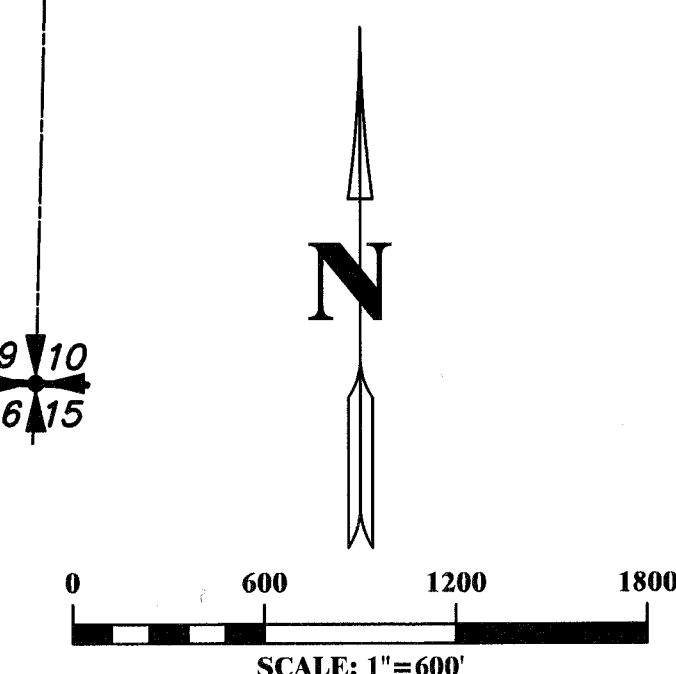
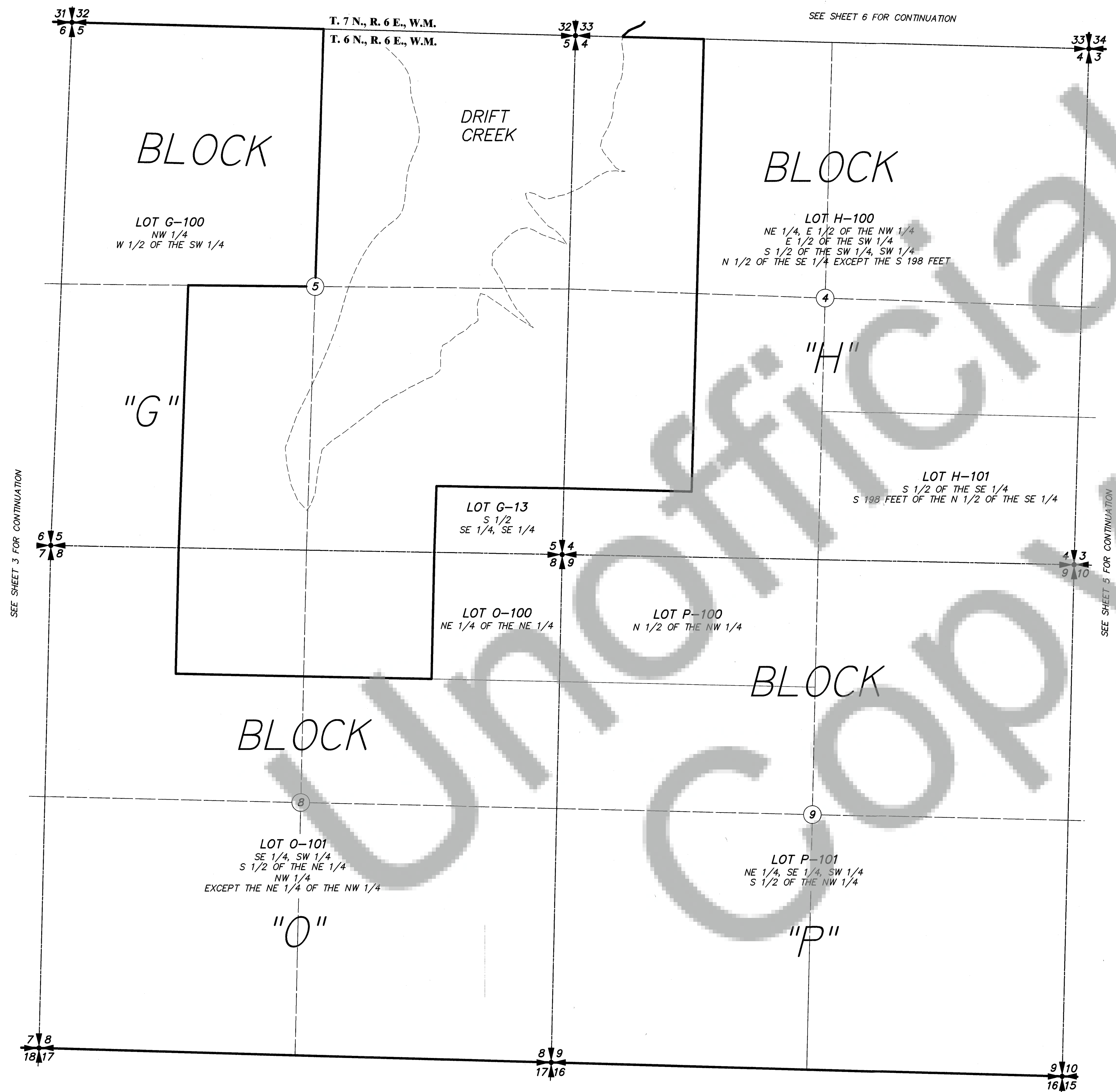

DATE:	9-05-18
SCALE:	1"=600'
JOB NO.:	18-048
CALC BY:	KPF
DRAWN BY:	GLF
CHECKED BY:	KPF
SHEET	4 OF 7



KPF
SURVEYING, INC.
 1514 N.E. 267TH AVE. CAMAS, WA 98607
 360-834-0174 FAX: 360-838-0155

THIRD
REVISED DIVISION
MAP OF SWIFT SOUTH
 LOCATED IN SECTIONS
 1 - 3, 11, 12 AND IN
 A PORTION OF SECTION 13
 T. 6 N., R. 5 E., W.M.,
 AND IN SECTIONS 1 - 3, 6, 7, 9 - 11 AND IN
 PORTIONS OF SECTIONS 4, 5, 8 AND 12
 T. 6 N., R. 6 E., W.M.,
 AND IN PORTIONS OF SECTIONS 33, 35
 T. 7 N., R. 6 E., W.M.,
 SKAMANIA COUNTY, WASHINGTON
 SHEET 5 OF 7

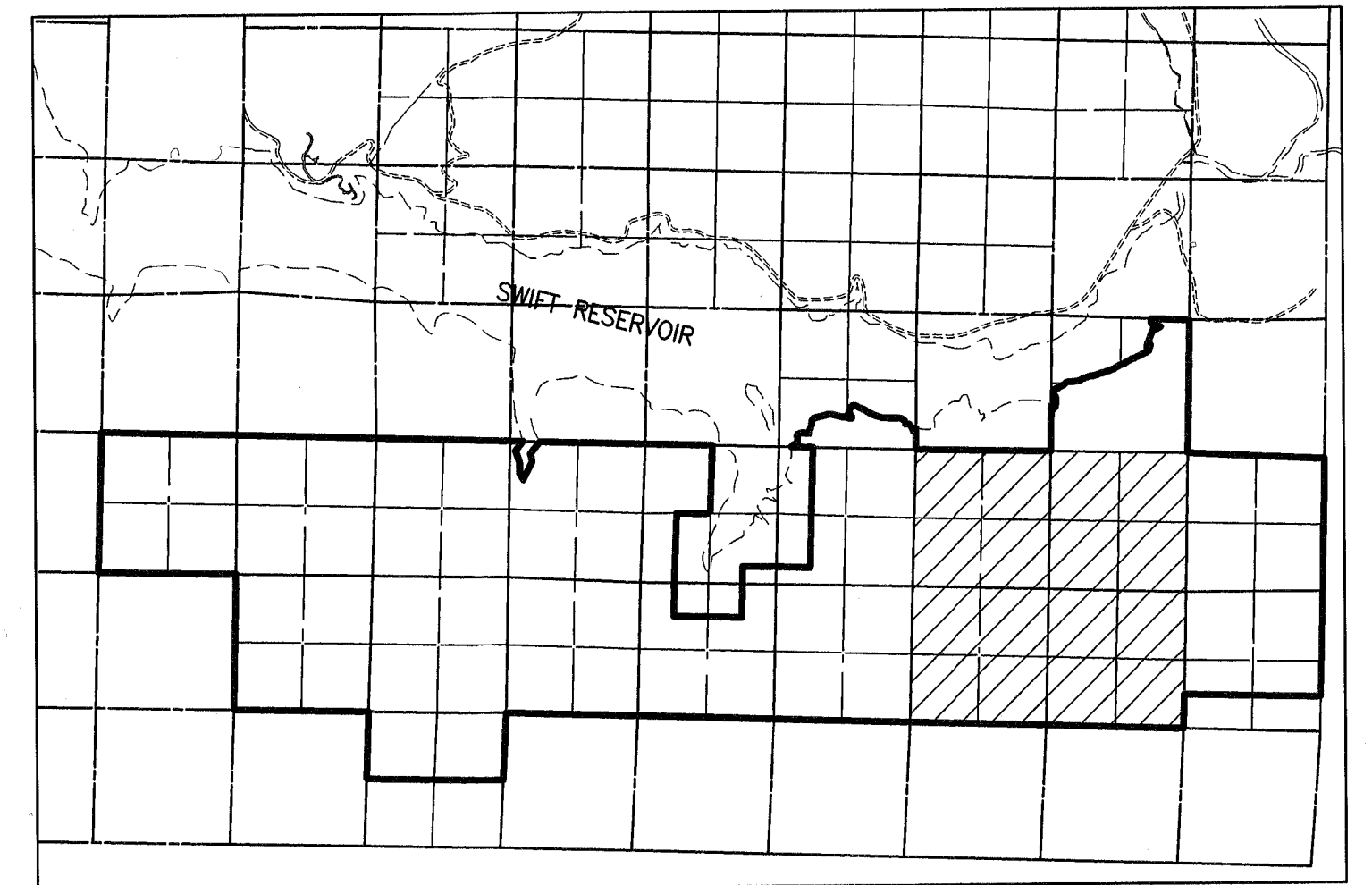

VICINITY MAP
 NOT TO SCALE

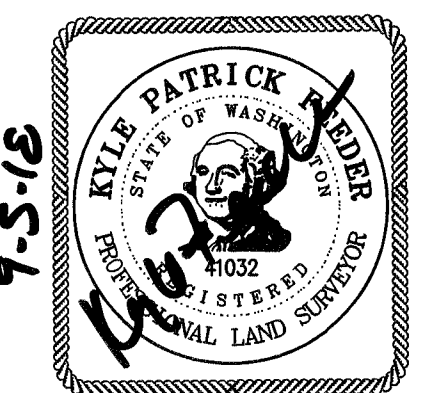
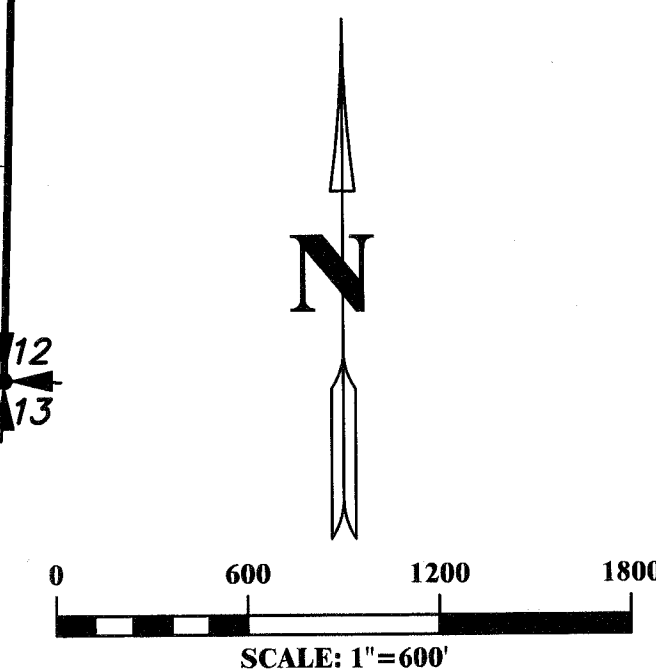
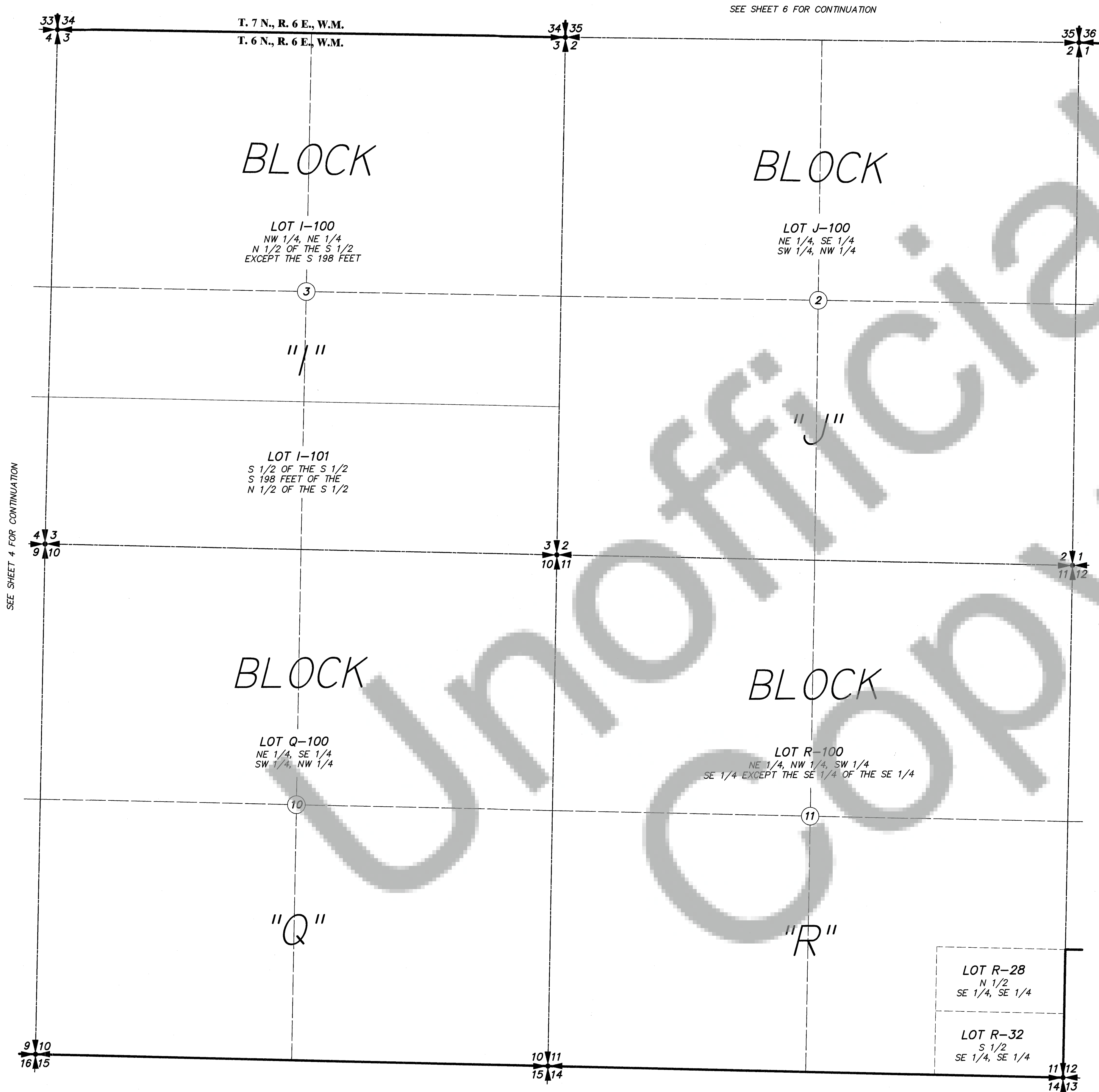

DATE:	9-05-18
SCALE:	1"=600'
JOB NO.:	18-048
CALC BY:	KPF
DRAWN BY:	GLF
CHECKED BY:	KPF
SHEET	5 OF 7

KPF
SURVEYING, INC.
 1514 N.E. 267TH AVE CAMAS, WA 98607
 360-834-0174 FAX: 360-838-0155

