

Return Address: Daryl Semmler  
101 Spirea Way  
Stevenson, WA 98648

**Skamania County**  
**Community Development Department**  
Building/Fire Marshal • Environmental Health • Planning  
Skamania County Courthouse Annex  
Post Office Box 1009  
Stevenson, Washington 98648  
Phone: 509-427-3900 Inspection Line: 509-427-3922

**ADMINISTRATIVE DECISION**

**APPLICANT:** Stu Bailey, for Daryl Semmler

**FILE NO.:** NSA-18-12

**DESCRIPTION:** Construct an attached deck to an existing single-family residence.

**LOCATION:** 101 Spirea Way, Home Valley, WA and identified as Skamania County Parcel No. 03-08-26-0-0-0380-00.

**LEGAL:** see attached page 6.

**ZONING:** GMA – Residential 5 (R-5)

**DECISION:** Based upon the record and the Staff Report, the applicant's proposal, described above, is found to be consistent with SCC Title 22 and is hereby **APPROVED** subject to the conditions set forth below.

Although the proposed development is approved, it may not be buildable due to inadequate soils for septic and/or lack of potable water. These issues are under the jurisdiction of Skamania County's Building Division and the Skamania County Environmental Health Division.

Skamania County Community Development Department  
NSA-18-12 (Semmler) Administrative Decision  
Page 2

Approval of this request does not exempt the applicant or successors in interest from compliance with all other applicable local, state, and federal laws.

**CONDITIONS OF APPROVAL:**

The following conditions are required to ensure that the subject request is consistent with Skamania County Code Title 22. **THIS DOCUMENT, OUTLINING THE CONDITIONS OF APPROVAL, MUST BE RECORDED BY THE APPLICANT IN THE DEED RECORDS OF THE SKAMANIA COUNTY AUDITOR** in order to ensure notice of the conditions of approval to successors in interest. SCC §22.06.120(C)(2).

1. As per SCC §22.06.120(C)(2), this Administrative Decision **SHALL BE RECORDED** by the applicant in the County deed records prior to commencement of the approved project.
2. All developments shall be consistent with the enclosed site plan, unless modified by the following conditions of approval. If modified, the site plan shall be consistent with the conditions of approval.
3. All structures, except fences, including eaves, awnings and overhangs shall meet the following setbacks: **Front yard:** 45 feet from the centerline of the street or road or 15 feet from the front property line, whichever is greater. **Side yard:** 5 feet. **Rear yard:** 15 feet. Setbacks are established from property lines, not fence lines. If any question arises regarding the location of the property lines, the applicant shall be required to hire a professional land surveyor to locate the property lines and mark them with temporary staking prior to a building permit being issued. Staking must remain during construction and all building inspections.
4. Only that grading which is necessary for site development (building pads, utilities, etc.) is permitted. All graded areas shall be re-seeded with native vegetation prior to final inspection by the Community Development Department.
5. The applicant shall meet all conditions of approval enacted to achieve visual subordination prior to final inspection by the Community Development Department. The applicant is to coordinate all inspections with the Building Division. A final inspection approval will not be issued until compliance with all conditions of approval including visual subordination criteria have been verified.
6. The Community Development Department will conduct at least one site visit during construction to verify proposed development meets visual subordination requirements. A site visit for Final Inspection shall also be conducted. Each inspection may take up to four business days from the time of calling for the inspection. Inspections should be arranged by calling the Community Development inspection line at 509-427-3922 or by emailing permitcenter@co.skamania.wa.us.
7. The deck shall be finished in dark-earth tone colors. The following colors submitted by the applicant are consistent with this condition and are hereby approved: Deck color - Sikken's Prolux Cetol Exterior Stain – cedar (007) or redwood (089) (stains appear medium brown); Deck stringers – black. Any proposed changes to these colors shall be submitted for review by the Community Development Department prior to construction. The Scenic Resources Implementation Handbook shall be the list of acceptable colors.
8. The exterior of buildings on lands seen from key viewing areas shall be composed of non-reflective materials or materials with low reflectivity. Deck spindles shall have a matte finish.

Skamania County Community Development Department  
NSA-18-12 (Semmler) Administrative Decision  
Page 3

9. All exterior lighting shall be hooded or shielded at a 90° angle. Hoods/shields should be made of a non-reflective, opaque material, which does not allow light to pass through.
10. Existing tree cover screening the development from key viewing areas shall be retained except as is necessary for site development or safety purposes.
11. The following procedures shall be effected when cultural resources are discovered during construction activities:
  - a. Halt Construction. All construction activities within 100 feet of the discovered cultural resource shall cease. The cultural resources shall remain as found; further disturbance is prohibited.
  - b. Notification. The project applicant shall notify the Administrator and the Gorge Commission within twenty-four (24) hours of the discovery. If the cultural resources are prehistoric or otherwise associated with Native Americans, the project applicant shall also notify the Indian tribal governments within twenty-four (24) hours.
  - c. Survey and Evaluations. The Gorge Commission shall survey the cultural resources after obtaining written permission from the landowner and appropriate permits from the DAHP (See Revised Code of Washington 27.53). It shall gather enough information to evaluate the significance of the cultural resources. The survey and evaluation shall be documented in a report that generally follows the provisions in Section 22.22.030 of this Chapter. Based upon the survey and evaluation report and any written comments, the Administrator shall make a final decision on whether the resources are significant. Construction activities may recommence if the cultural resources are not significant.
  - d. Mitigation Plan. Mitigation plans shall be prepared according to the information, consultation and report provisions contained in Section 22.22.050 of this Chapter. Construction activities may recommence when conditions in the mitigation plan have been executed.
12. The following procedures shall be effected when human remains are discovered during a cultural resource survey or during construction. Human remains means articulated or disarticulated human skeletal remains, bones or teeth, with or without attendant burial artifacts.
  - a. Halt of Activities. All survey, excavation and construction activities shall cease.
  - b. Notification. Local law enforcement officials, the Administrator, the Gorge Commission, and the Indian tribal governments shall be contacted immediately.
  - c. Inspection. The county coroner, or appropriate official, shall inspect the remains at the project site and determine if they are prehistoric/ historic or modern. Representatives of the Indian tribal governments shall be contacted immediately and have an opportunity to monitor the inspection.
  - d. Jurisdiction. If the remains are modern, the appropriate law enforcement official shall assume jurisdiction and the cultural resource protection process may conclude.
  - e. Treatment. The procedures set out in RCW 27.44 and 68.05 shall generally be implemented if the remains are prehistoric/ historic. If human remains will be reinterred or preserved in their original position, a mitigation plan shall be prepared in accordance with the consultation and report requirements set out in Section 22.22.050 of this Chapter. The mitigation plan shall accommodate the cultural and religious concerns of Native Americans. The cultural resource protection process may conclude when conditions set forth in Section 22.22.050(C) of this Chapter are met and the mitigation plan is executed.

Skamania County Community Development Department  
NSA-18-12 (Semmler) Administrative Decision  
Page 4

Dated and signed this 6<sup>th</sup> day of September, 2018, at Stevenson, Washington.

*Mike Beck*

Mike Beck  
Planner

**NOTE:**

Any new development not included in this approved site plan, will require a new application and review.

**EXPIRATION:**

As per SCC §22.06.150(A), this Administrative Decision approving a proposed development action shall become void in two years if the development is not commenced within that period, or once development has commenced the development action is discontinued for any reason for one continuous year or more.

If the development does not include a structure the permit shall expire two years after the date the land use approval was granted unless the use or development was established according to all specifications and conditions of approval in the approval. For land divisions, "established" means the final deed or plat has been recorded with the county auditor.

If the development includes a **structure** the permit shall expire when construction has not commenced within two (2) years of the date the land use approval was granted; or once the structure has been started and if the structure has not been completed within two (2) years of the date of commencement of construction the permit shall expire. Completion of the structure for this purpose means the completion of the exterior surface(s) of the structure; and compliance with all conditions of approval in the land use approval, including, but not limited to, painting of the exterior of the structure.

**APPEALS:**

**The Director reserves the right to provide additional comment and findings of fact regarding this decision, if appealed.**

This Administrative Decision shall be final unless reversed or modified on appeal. A written Notice of Appeal form must be filed by an interested person within 20 days from the date hereof. Appeals are to be made to the Skamania County Hearing Examiner, P.O. Box 1009, Stevenson, WA 98648. Notice of Appeal forms and mailing lists are available at the Community Development Department and must be accompanied by a \$2,450.00 nonrefundable-filing fee and a Certificate of Mailing.

The final determination of the Environmental Threshold Determination related to this underlying government action can be appealed to a court of competent jurisdiction, along with the underlying government action, only by the parties with standing to the Environmental Threshold Determination. If the underlying government action was exempt from SEPA review, this section does not apply.

**A copy of this Decision, including the Staff Report, was sent to the following:**

Persons submitting written comments in a timely manner  
Yakama Indian Nation  
Confederated Tribes of the Umatilla Indian Reservation  
Confederated Tribes of the Warm Springs Reservation  
Nez Perce Tribe  
Cowlitz Tribe

Skamania County Community Development Department  
NSA-18-12 (Semmler) Administrative Decision  
Page 5

Department of Archaeology and Historic Preservation  
Columbia River Gorge Commission  
U.S. Forest Service - NSA Office  
Board of County Commissioners  
State of Washington Department of Commerce – Paul Johnson  
Department of Fish and Wildlife

Unofficial  
Copy

## EXHIBIT 'A'

A tract of land located in the Joseph Robbins D.L.C. in Section 27, Township 3 North, Range 8 East of the Willamette Meridian, in the County of Skamania, State of Washington, described as follows:

Beginning at the Northeast corner of the said Section 27; thence South  $01^{\circ}58'25''$  East along the Section line 660 feet; thence South  $01^{\circ}58'25''$  East 660 feet, more or less, to the North line of the said Robbins D.L.C.; thence West along said North line 323.96 feet to the true point of beginning; thence West along said D.L.C. line 609.54 feet to a point 1,320 feet East of the Northwest corner of the said D.L.C.; thence South 766 feet to the Northerly right-of-way line of Berge Road; thence along said Northerly right-of-way line to a point 60 feet distant from the West line of said tract extended South; thence North parallel to and 60 feet distant from said West line 400 feet, more or less; thence North  $88^{\circ}01'35''$  East 245.37 feet, more or less, to a point which is South  $01^{\circ}58'25''$  East 1,686.00 feet and South  $88^{\circ}01'35''$  West 688.13 feet from the Northeast corner of said Section 27; thence South  $56^{\circ}16'26''$  East 448.44 feet; thence North  $01^{\circ}58'25''$  West 627.68 feet, more or less, to the North line of said Robbins D.L.C. and the true point of beginning:

ALSO a 30-foot strip of land being 15 feet on either side of the following center line description:

Beginning at the Northeast corner of Section 27, Township 3 North, Range 8 East of the Willamette Meridian; thence South  $01^{\circ}58'25''$  East 1,929.21 feet along the section line; thence South  $88^{\circ}01'35''$  West 323.96 feet to the true point of beginning; thence South  $56^{\circ}16'26''$  East 109.33 feet; thence South  $50^{\circ}17'51''$  East 163.76 feet; thence South  $25^{\circ}08'01''$  East 36 feet, more or less, to the Northerly right-of-way line of Berge Road.

# **Site Plan** NSA-18-12 (Semmler)

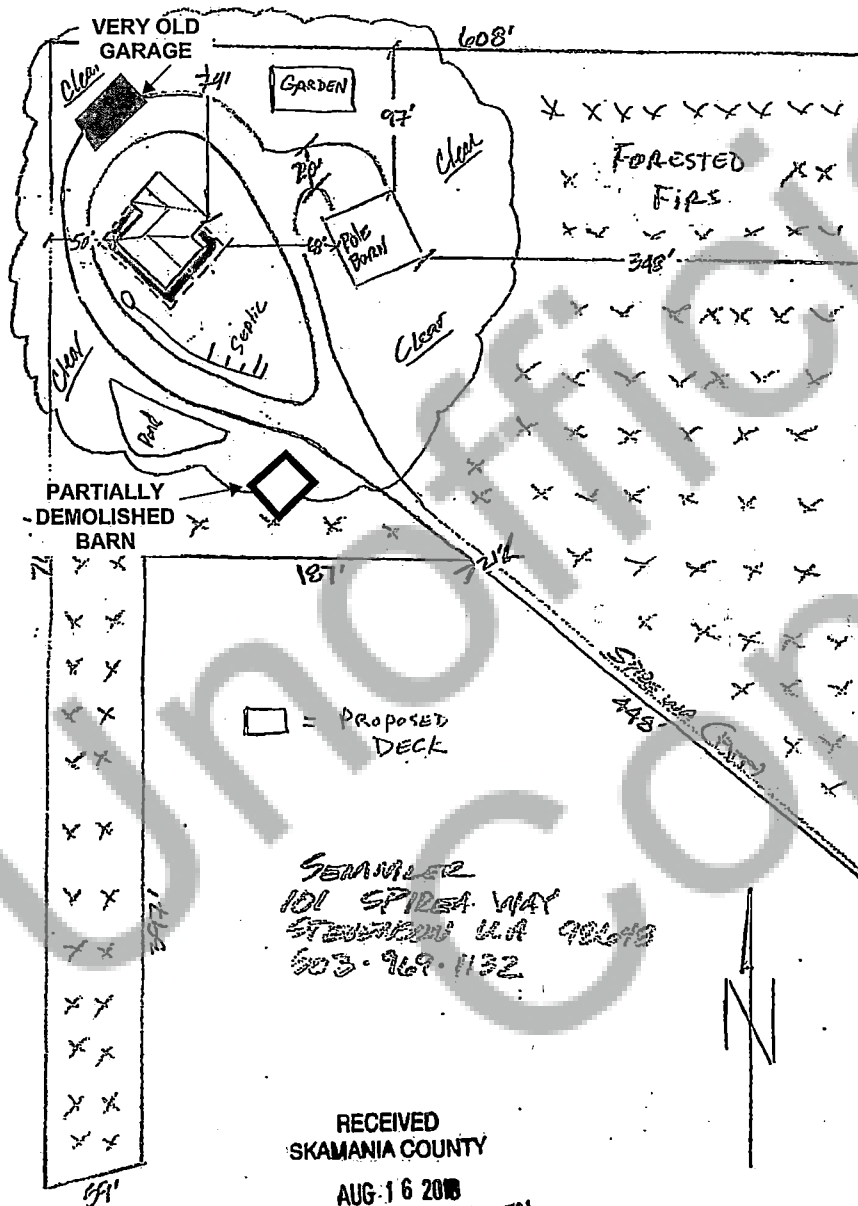

SEMMLER  
101 SPIRA WAY  
STEVENAGE WA 98649  
503-969-1132

RECEIVED  
SKAMANIA COUNTY  
AUG 16 2018  
COMMUNITY DEVELOPMENT  
DEPARTMENT

WWW.KIDSLISTENING.COM

HILLSPORO 4543 SE TV HWY (503) 540-5434  
GRESHAM 20132 SE Stark (503) 555-0795  
SALISBURY 5755 Portland Rd NE (503) 453-0331  
VANCOUVER 11510 NE 86th St (509) 253-5792  
TID-CITIES 9720 W Clearwater Ave (509) 755-3325

Name Semmler Plot Plan  
Phone No. \_\_\_\_\_  
Email \_\_\_\_\_



## Elevations

NSA-18-12 (Semmler)

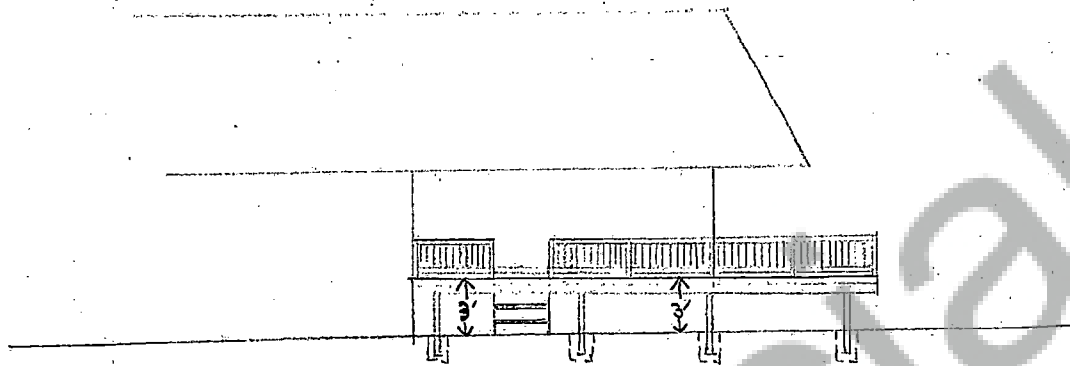

NORTH ELEVATION

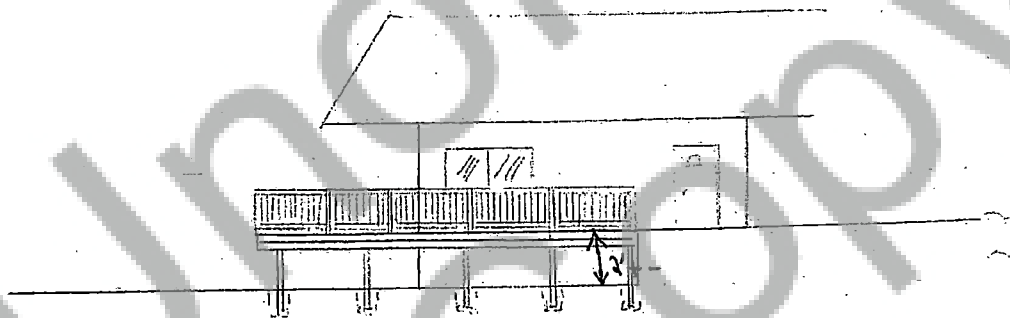

EAST ELEVATION



## Elevations

NSA-18-12 (Semmler)

