

Return Address: Milan Vatovec
151 Shaddox Springs Rd
Underwood, WA 98651

Skamania County
Community Development Department

Building/Fire Marshal • Environmental Health • Planning

Skamania County Courthouse Annex

Post Office Box 1009

Stevenson, Washington 98648

Phone: 509-427-3900 Inspection-Line: 509-427-3922

ADMINISTRATIVE DECISION

APPLICANT: Milan Vatovec

FILE NO.: NSA-18-02

DESCRIPTION: A 280-sq. ft. accessory building and 130 sq. ft. deck expansion.

LOCATION: 151 Shaddox Springs Road, Underwood and identified as Skamania County
Parcel #03-10-30-0-0-0304-00

LEGAL: See attached page 6

ZONING: GMA – Small Woodland (F-3)

DECISION: Based upon the record and the Staff Report, the applicant's proposal, described above, is found to be consistent with SCC Title 22 and is hereby **APPROVED** subject to the conditions set forth below.

Although the proposed development is approved, it may not be buildable due to inadequate soils for septic and/or lack of potable water. These issues are under the jurisdiction of Skamania County's Building Division and the Skamania County Environmental Health Division.

Approval of this request does not exempt the applicant or successors in interest from compliance with all other applicable local, state, and federal laws.

Skamania County Community Development Department
 NSA-18-02 (Vatovec) Administrative Decision
 Page 2

CONDITIONS OF APPROVAL:

The following conditions are required to ensure that the subject request is consistent with Skamania County Code Title 22. **THIS DOCUMENT, OUTLINING THE CONDITIONS OF APPROVAL, MUST BE RECORDED BY THE APPLICANT IN THE DEED RECORDS OF THE SKAMANIA COUNTY AUDITOR** in order to ensure notice of the conditions of approval to successors in interest. SCC §22.06.120(C)(2).

1. As per SCC §22.06.120(C)(2), this Administrative Decision **SHALL BE RECORDED** by the applicant in the County deed records prior to commencement of the approved project.
2. All developments shall be consistent with the enclosed site plan, unless modified by the following conditions of approval. If modified, the site plan shall be consistent with the conditions of approval.
3. The development shall comply with the fire safety provisions for the Small Woodland (F-3) zone listed in Skamania County Code Section 22.14.050.
4. Only that grading which is necessary for site development (building pads, utilities, etc.) is permitted. All graded areas shall be re-seeded with native vegetation prior to final inspection by the Community Development Department.
5. The applicant shall meet all conditions of approval enacted to achieve visual subordination prior to final inspection by the Community Development Department. The applicant is to coordinate all inspections with the Building Division. A final inspection approval will not be issued until compliance with all conditions of approval; including visual subordination criteria have been verified.
6. The Community Development Department will conduct at least two site visits during construction, one siting inspection to verify the staked location of the structures prior to any ground disturbance taking place; and a second to be conducted after all foundation excavation has been completed including framing footers, but prior to pouring the foundation. A site visit for Final Inspection shall also be conducted. Each inspection may take up to four business days from the time of calling for the inspection. Inspections should be arranged by calling the Community Development inspection line at 509-427-3922 or by emailing permitcenter@co.skamania.wa.us.
7. The exterior of the proposed structures shall be dark earth-tone in color. The exterior includes, but is not limited to, sides, doors, garage doors, decks, gutters, roofs and trim. The following colors submitted by the applicant are consistent with this condition and are hereby approved:
 Siding & trim: Olympic – Cinder
 Decking: Dark brown, matching the existing decking
 Roofing: Dark earth-tone color to be approved by the Community Development Department
 Any proposed changes to these colors shall be submitted for review by the Community Development Department prior to construction.
8. The development shall be composed of nonreflective materials or materials with low reflectivity. The proposed use of wood siding and rubber roofing satisfy this requirement. The garage door glazing shall be decreased to 50 sq. ft. or divided into two smaller sections of no more than 50 sq. ft. each separated by a minimum of 18 inches.

9. All exterior lighting shall be hooded or shielded at a 90° angle. Hoods/shields should be made of a non-reflective, opaque material, which does not allow light to pass through.
10. Except as is necessary for construction of access roads, building pads, leach fields, etc., the existing tree cover screening the development from key viewing areas shall be retained.
11. The following procedures shall be effected when cultural resources are discovered during construction activities:
 - a. Halt Construction. All construction activities within 100 feet of the discovered cultural resource shall cease. The cultural resources shall remain as found; further disturbance is prohibited.
 - b. Notification. The project applicant shall notify the Administrator and the Gorge Commission within twenty-four (24) hours of the discovery. If the cultural resources are prehistoric or otherwise associated with Native Americans, the project applicant shall also notify the Indian tribal governments within twenty-four (24) hours.
 - c. Survey and Evaluations. The Gorge Commission shall survey the cultural resources after obtaining written permission from the landowner and appropriate permits from the DAHP (See Revised Code of Washington 27.53). It shall gather enough information to evaluate the significance of the cultural resources. The survey and evaluation shall be documented in a report that generally follows the provisions in Section 22.22.030 of this Chapter. Based upon the survey and evaluation report and any written comments, the Administrator shall make a final decision on whether the resources are significant. Construction activities may recommence if the cultural resources are not significant.
 - d. Mitigation Plan. Mitigation plans shall be prepared according to the information, consultation and report provisions contained in Section 22.22.050 of this Chapter. Construction activities may recommence when conditions in the mitigation plan have been executed.
12. The following procedures shall be effected when human remains are discovered during a cultural resource survey or during construction. Human remains means articulated or disarticulated human skeletal remains, bones or teeth, with or without attendant burial artifacts.
 - a. Halt of Activities. All survey, excavation and construction activities shall cease.
 - b. Notification. Local law enforcement officials, the Administrator, the Gorge Commission, and the Indian tribal governments shall be contacted immediately.
 - c. Inspection. The county coroner, or appropriate official, shall inspect the remains at the project site and determine if they are prehistoric/ historic or modern. Representatives of the Indian tribal governments shall be contacted immediately and have an opportunity to monitor the inspection.
 - d. Jurisdiction. If the remains are modern, the appropriate law enforcement official shall assume jurisdiction and the cultural resource protection process may conclude.
 - e. Treatment. The procedures set out in RCW 27.44 and 68.05 shall generally be implemented if the remains are prehistoric/ historic. If human remains will be reinterred or preserved in their original position, a mitigation plan shall be prepared in accordance with the consultation and report requirements set out in Section 22.22.050 of this Chapter. The mitigation plan shall accommodate the cultural and religious concerns of Native Americans. The cultural resource protection process may conclude when conditions set forth in Section 22.22.050(C) of this Chapter are met and the mitigation plan is executed.

Skamania County Community Development Department
NSA-18-02 (Vatovec) Administrative Decision
Page 4

Dated and signed this 23rd day of May 2018, at Stevenson, Washington.



Alan Peters, AICP
Assistant Planning Director

Unofficial
Copy

Skamania County Community Development Department
NSA-18-02 (Vatovec) Administrative Decision
Page 5

NOTE:

Any new development not included in this approved site plan, will require a new application and review.

EXPIRATION:

As per SCC §22.06.150(A), this Administrative Decision approving a proposed development action shall become void in two years if the development is not commenced within that period, or once development has commenced the development action is discontinued for any reason for one continuous year or more.

If the development does not include a structure the permit shall expire two years after the date the land use approval was granted unless the use or development was established according to all specifications and conditions of approval in the approval. For land divisions, "established" means the final deed or plat has been recorded with the county auditor.

If the development includes a **structure** the permit shall expire when construction has not commenced within two (2) years of the date the land use approval was granted; or once the structure has been started and if the structure has not been completed within two (2) years of the date of commencement of construction the permit shall expire. Completion of the structure for this purpose means the completion of the exterior surface(s) of the structure; and compliance with all conditions of approval in the land use approval, including, but not limited to, painting of the exterior of the structure.

APPEALS:

The Director reserves the right to provide additional comment and findings of fact regarding this decision, if appealed.

This Administrative Decision shall be final unless reversed or modified on appeal. A written Notice of Appeal form must be filed by an interested person within 20 days from the date hereof. Appeals are to be made to the Skamania County Hearing Examiner, P.O. Box 1009, Stevenson, WA 98648. Notice of Appeal forms and mailing lists are available at the Community Development Department and must be accompanied by a \$2,450.00 nonrefundable-filing fee and a Certificate of Mailing.

The final determination of the Environmental Threshold Determination related to this underlying government action can be appealed to a court of competent jurisdiction, along with the underlying government action, only by the parties with standing to the Environmental Threshold Determination. If the underlying government action was exempt from SEPA review, this section does not apply.

A copy of this Decision, including the Staff Report, was sent to the following:

Persons submitting written comments in a timely manner
Yakama Indian Nation
Confederated Tribes of the Umatilla Indian Reservation
Confederated Tribes of the Warm Springs
Nez Perce Tribe
Cowlitz Tribe
Department of Archaeology and Historic Preservation
Columbia River Gorge Commission
U.S. Forest Service - NSA Office
Board of County Commissioners
State of Washington Department of Commerce – Paul Johnson
Department of Fish and Wildlife

Legal Description

NSA-18-02 (Vatovec)

A parcel of land within a portion of Government Lots 1, 2, 3 and NE $\frac{1}{4}$ NW $\frac{1}{4}$ of Section 30, Township 3 North, Range 10 East, W.M., in Skamania County, Washington, and described as follows:

Beginning at a point on the West line of the NW $\frac{1}{4}$ of Section 30 which lies S 02°14'08" W, 910.00 feet from the Northwest corner thereof; thence S 79°55'45" E, 907.96 feet; thence S 30°09'33" E, 365.37 feet; thence S 56°12'30" W, 28.80 feet to the Northwest corner of that tract conveyed to Skamania County P.U.D. No. 1 by that particular instrument recorded in Book 126 at Page 34 of Deeds (which is marked with an iron rod with aluminum cap stamped 1943); thence S 02°55'45" W, 150 feet to an iron rod with aluminum cap stamped 1943; thence S 67°13'13" E, 55.89 feet to a point of curve at the Northerly right of way line of S.R. 14 having a radius of 1085 feet; thence Southwesterly along the arc of said curve (being concave to the Southeast) through a central angle of 09°59'22" W for a distance of 185.68 feet (the chord of which bears S 59°41'11" W, 185.45 feet); thence S 66°11'25" E, 156.95 feet to a point in S.R. 14; thence S 40°24'47" E, 245.76 feet to the line of mean high water of the Columbia River; thence Southwesterly along said line 1688 feet to the West line of said Section 30; thence N 01°32'41" E, 373.08 feet to the Southwest corner of said NW $\frac{1}{4}$; thence along the West line thereof N 02°14'08" E, 1675.07 feet to the point of beginning; EXCEPTING THEREFROM that portion lying within S.R. 14 right of way; ALSO EXCEPTING THEREFROM that portion lying within Burlington Northern right of way; SUBJECT TO a common easement created by and pursuant to Skamania County Superior Court Case No. 97-2-00127-9 in that particular instrument recorded in Book 202 at Pages 613-615; ALSO SUBJECT TO easement and conditions granted to Skamania P.U.D. No. 1 in those particular instruments recorded in Book 125 at Page 34 and in Book 208 at Pages 833-834; ALL records of Skamania County Auditor.

Site Plan

NSA-18-02 (Vatovec)

SHEET 8.0

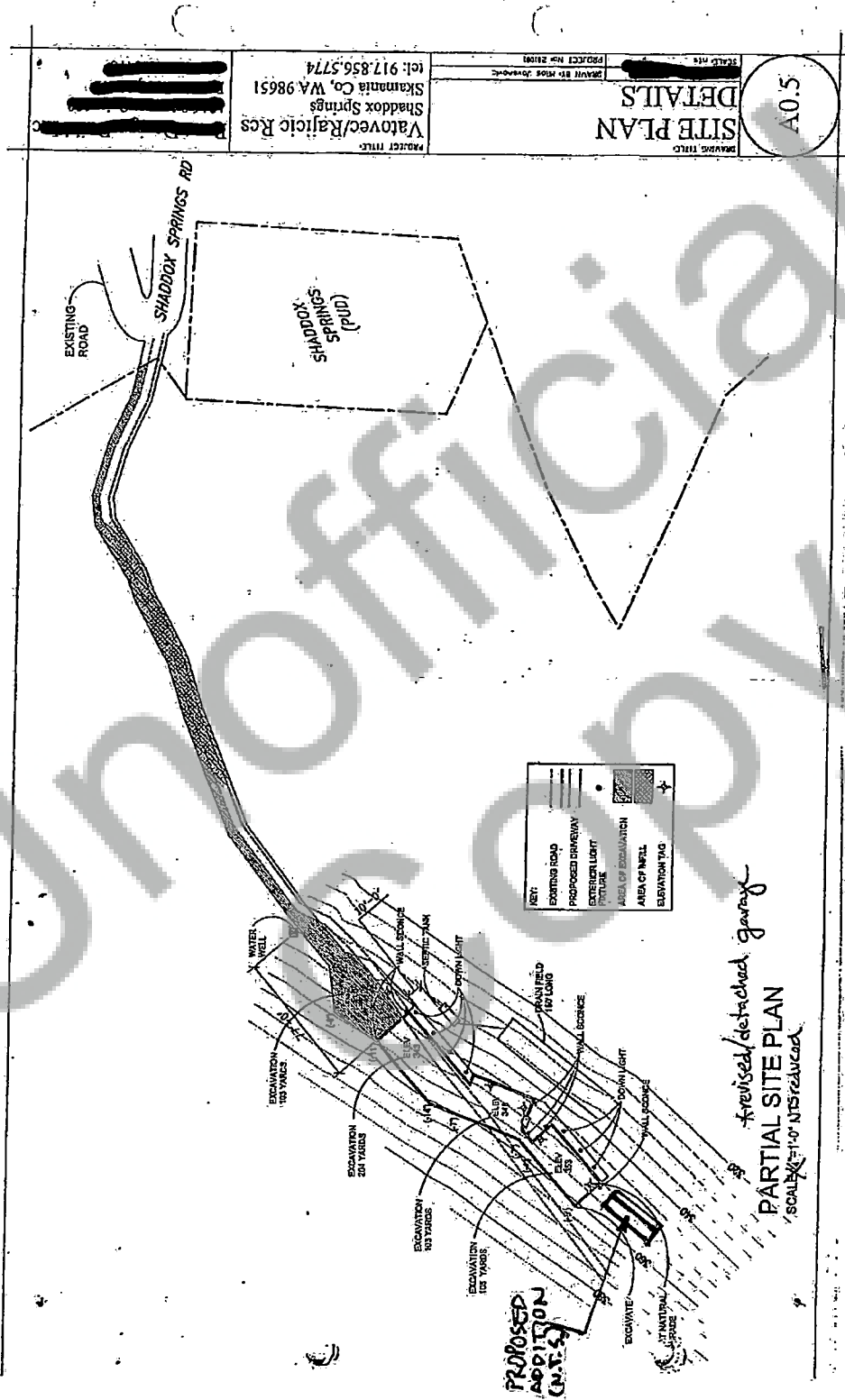

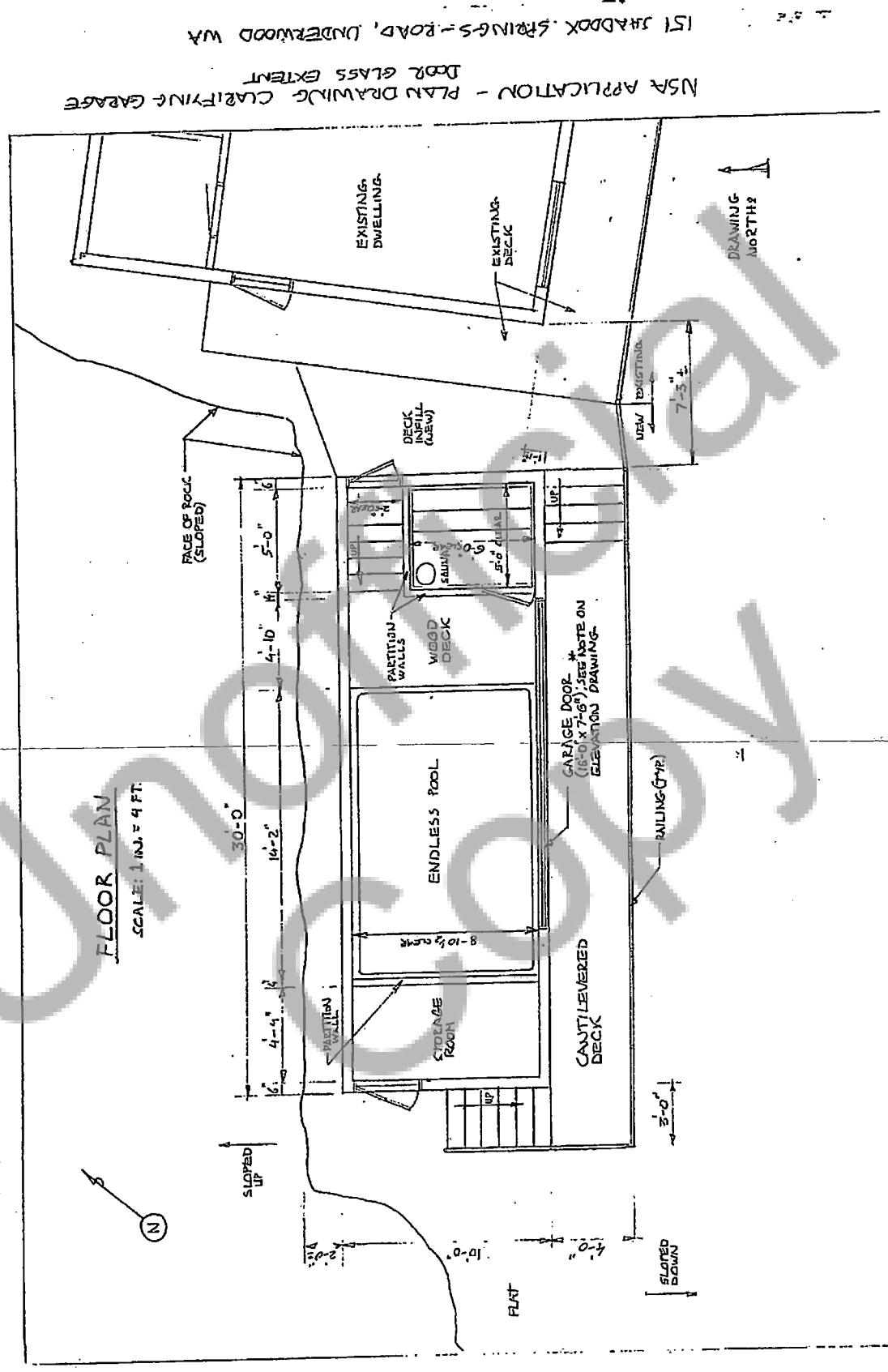

NSA APPLICATION - PLAN DRAWING CLARIFYING GARAGE DOOR GLASS EXTENT
151 SHADDOX SPRINGS-ROAD, UNDERWOOD WA

Elevations

NSA-18-02 (Vatovec)

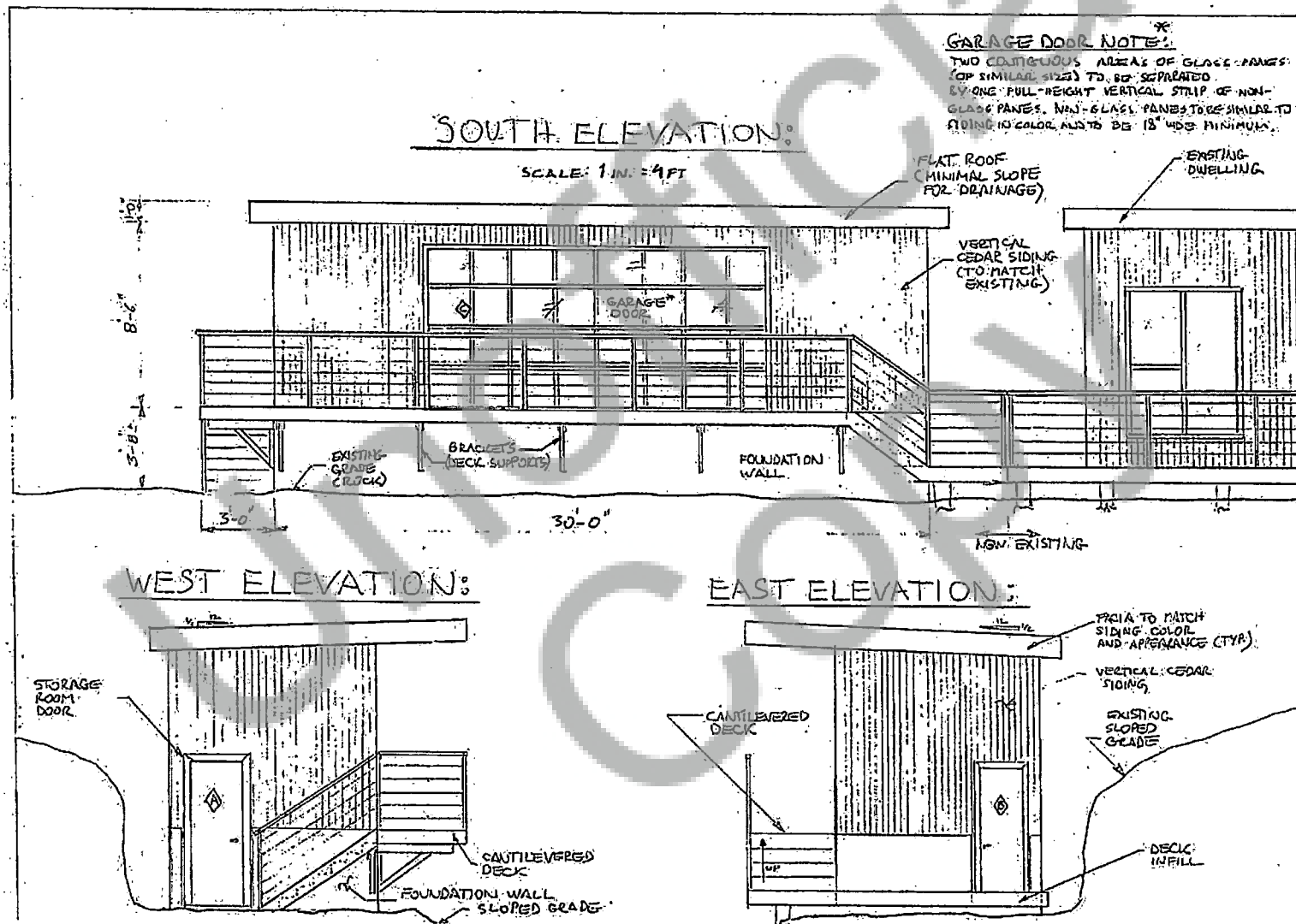

NSA APPLICATION - ELEVATION DRAWING
CLARIFYING GARAGE DOOR
GLASS EXTENT

1ST SHADDOX SPRINGS ROAD, UNDERWOOD WA