

KPF Surveying Inc.
1514 N.E. 267th Ave.
Camas, WA 98607
360-834-0174

December 19, 2017

EXHIBIT "A"

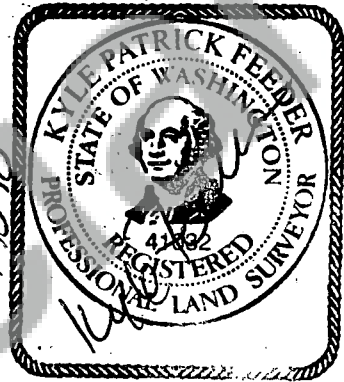

LOT 28

A tract of land being the East half of the Northeast quarter of the Southeast quarter of Section 14, Township 7 North, Range 5 East, Willamette Meridian, Skamania County, Washington.

Containing 20 acres, more or less.

Skamania County Assessor
Date 2-5-18 Parcel# 07050000180000
ym portion of

Planning Department - Exemption over
20 acres approved by: *Alenbach*
2/5/18

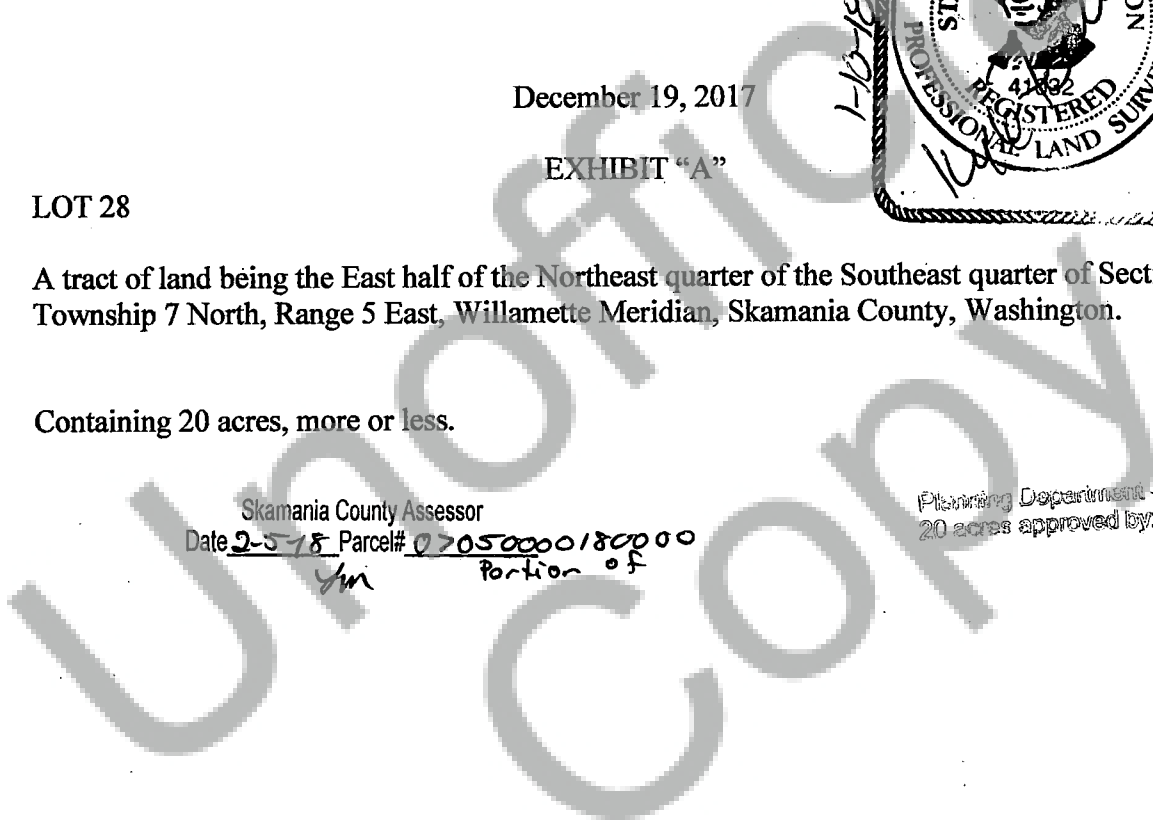

EXHIBIT "B"

JOB NO: 06-017

DATE: 12-19-17

