

RECORD OF SURVEY  
IN SECTIONS 29 AND 30,  
T3N, R7E, W.M.  
SKAMANIA COUNTY, WA.

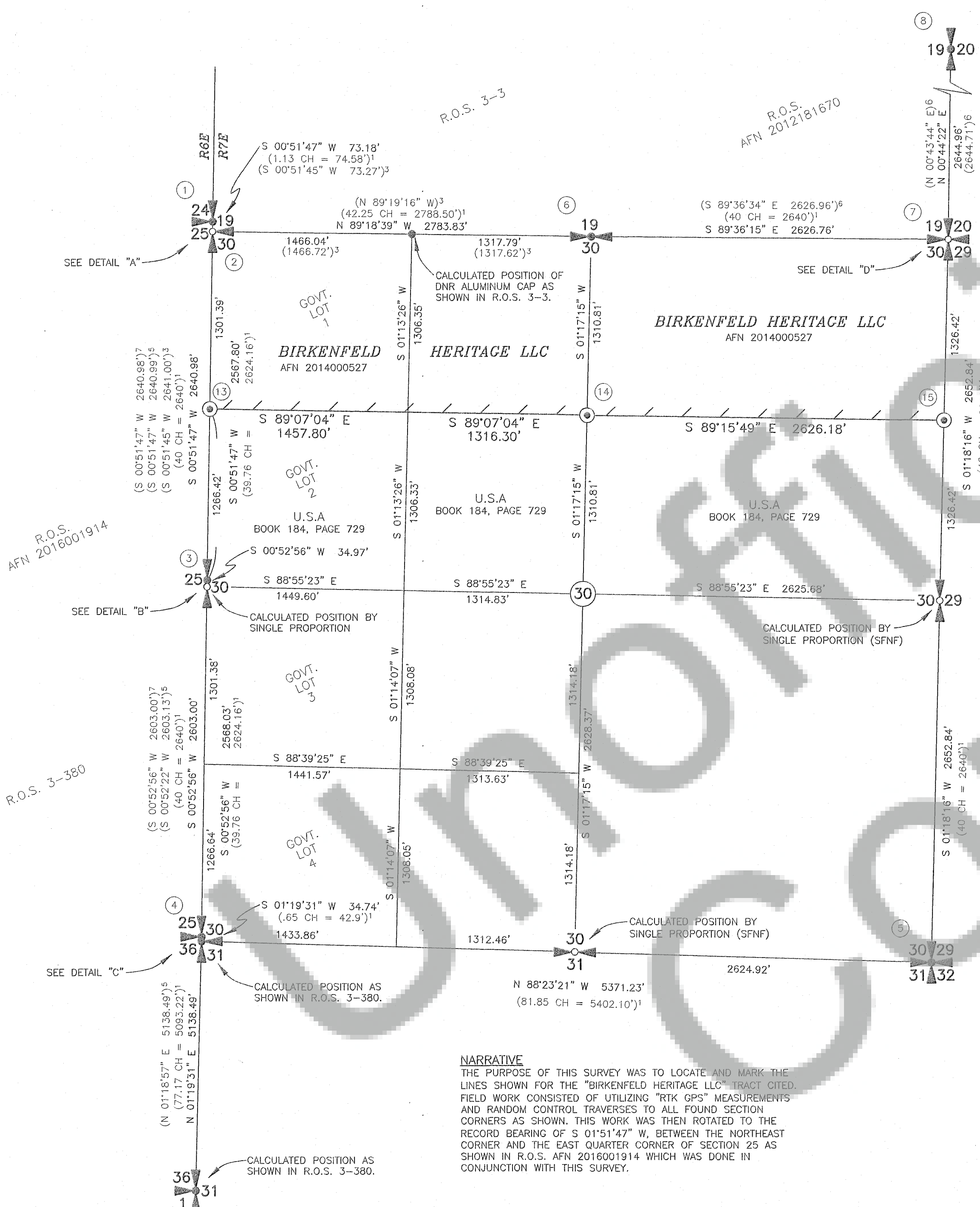

- SURVEY REFERENCE**
- 1) GLO (1903)
  - 2) R.O.S. 1-162
  - 3) R.O.S. 3-3
  - 4) R.O.S. 3-67
  - 5) R.O.S. 3-380
  - 6) R.O.S. AFN 2012181670
  - 7) R.O.S. AFN 2016001914

**DEED REFERENCE**  
QUIT CLAIM DEED  
BIRKENFELD ET AL.  
TO  
BIRKENFELD HERITAGE LLC,  
AFN 2014000527  
(4/1/2014)

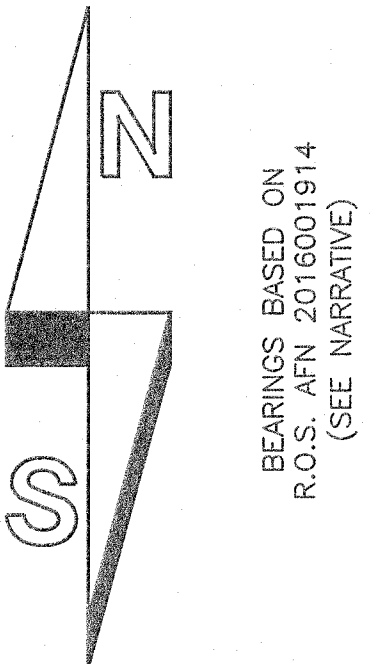

600 300 0 600 900 1200  
SCALE 1 INCH = 600 FEET

- LEGEND:**
- CALCULATED POSITION
  - INDICATES MONUMENT FOUND (UNLESS NOTED OTHERWISE)
  - ⊙ INDICATES 5/8" x 36" IRON REBAR WITH 2" ALUMINUM CAP STAMPED PER THE BLM MANUAL SET
  - ( ) INDICATES RECORD INFORMATION PER SURVEY REFERENCE NUMBER
  - / — INDICATES LINE MARKED WITH 1/2" x 72" FIBER GLASS RODS WITH RED AND WHITE RIBBON. TREES ALONG LINE PAINTED AND BLAZED WITH BLUE PAINT.
- R.O.S. RECORD OF SURVEY  
AFN AUDITOR'S FILE NUMBER  
GLO GENERAL LAND OFFICE  
CH CHAINS  
DNR DEPARTMENT OF NATURAL RESOURCES  
SFNF SEARCHED FOR NOT FOUND

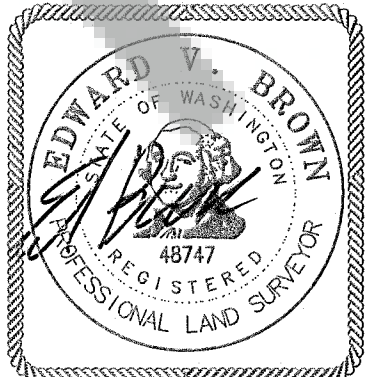

6-16-2017

**NARRATIVE**  
THE PURPOSE OF THIS SURVEY WAS TO LOCATE AND MARK THE LINES SHOWN FOR THE "BIRKENFELD HERITAGE LLC" TRACT CITED. FIELD WORK CONSISTED OF UTILIZING "RTK GPS" MEASUREMENTS AND RANDOM CONTROL TRAVERSES TO ALL FOUND SECTION CORNERS AS SHOWN. THIS WORK WAS THEN ROTATED TO THE RECORD BEARING OF S 01°51'47" W, BETWEEN THE NORTHEAST CORNER AND THE EAST QUARTER CORNER OF SECTION 25 AS SHOWN IN R.O.S. AFN 2016001914 WHICH WAS DONE IN CONJUNCTION WITH THIS SURVEY.

**SURVEYOR'S CERTIFICATE**

THIS MAP CORRECTLY REPRESENTS A SURVEY MADE BY ME OR UNDER MY DIRECTION IN CONFORMANCE WITH THE REQUIREMENTS OF THE SURVEY RECORDING ACT AT THE REQUEST OF CHILTON LOGGING IN NOVEMBER, 2016.

*Ed Brown* 6-16-2017

EDWARD V. BROWN, PROFESSIONAL LAND SURVEYOR, LS# 48747

**AUDITOR'S CERTIFICATE**

FILED FOR RECORD THIS 20th DAY OF June 2017 AT 1:26 P.M. IN BOOK — OF SURVEYS AT PAGE — AT THE REQUEST OF BROWN SURVEYING PLLC.

*Robert J. Waymire*  
DEPUTY COUNTY AUDITOR

BROWN SURVEYING PLLC MAKES NO WARRANTIES AS TO MATTERS OF UNWRITTEN TITLE SUCH AS ADVERSE POSSESSION, ACQUIESCENCE, ESTOPPLE, ETC.

A FIELD TRAVERSE WAS PERFORMED USING A NIKON NIVO 3.0C THREE SECOND TOTAL STATION WITH TDS DATA COLLECTION SYSTEM. THE FIELD TRAVERSE MET THE MINIMUM STANDARDS FOR SURVEYS AS DESIGNATED IN WAC 332-130-090.

SCALE: 1"=600'  
JOB NO. 3N7E30  
DATE: 6-8-2017  
CALC BY: EVB  
DRAWN BY: GAB  
CHECKED BY: EVB  
SHEET 1 OF 3

**BROWN**  
SURVEYING PLLC  
PO BOX 414  
AMBOY, WA 98601  
360-600-0846  
ebrownsurveying@gmail.com



# RECORD OF SURVEY

IN SECTIONS 29 AND 30,  
T3N, R7E, W.M.  
SKAMANIA COUNTY, WA.

R.O.S.  
AFN 2012181670

CALCULATED POSITION BY  
SINGLE PROPORTION (SFNF)

CALCULATED POSITION OF  
DNR BRASS CAP AS  
SHOWN IN R.O.S. 1-162.

**BIRKENFELD HERITAGE LLC**  
AFN 2014000527

DETAIL "E"  
SCALE 1" = 100'

R.O.S. 1-162

R.O.S. 3-67

## SURVEY REFERENCE

- 1) GLO (1903)
- 2) R.O.S. 1-162
- 3) R.O.S. 3-67
- 4) R.O.S. 3-380
- 5) R.O.S. 3-380
- 6) R.O.S. AFN 2012181670
- 7) R.O.S. AFN 2016001914

## DEED REFERENCE

QUIT CLAIM DEED  
BIRKENFELD ET AL.  
TO  
BIRKENFELD HERITAGE LLC,  
AFN 2014000527  
(4/1/2014)

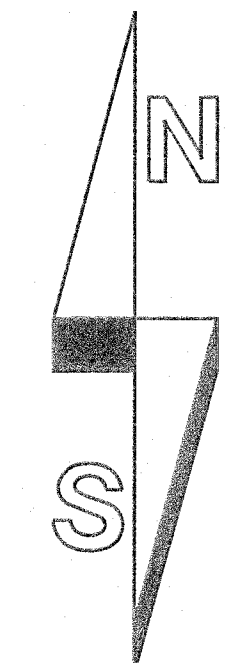

BEARINGS BASED ON  
R.O.S. AFN 2016001914  
(SEE NARRATIVE)

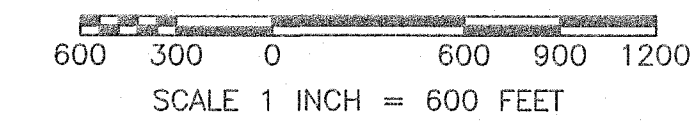

## LEGEND:

- CALCULATED POSITION
- INDICATES MONUMENT FOUND (UNLESS NOTED OTHERWISE)
- ⊙ INDICATES 5/8" x 36" IRON REBAR WITH 2" ALUMINUM CAP STAMPED PER BLM MANUAL SET
- ( ) INDICATES RECORD INFORMATION PER SURVEY REFERENCE NUMBER
- INDICATES LINE MARKED WITH 1/2" x 72" FIBER GLASS RODS WITH RED AND WHITE RIBBON. TREES ALONG LINE PAINTED AND BLAZED WITH BLUE PAINT.
- R.O.S. RECORD OF SURVEY
- AFN AUDITOR'S FILE NUMBER
- GLO GENERAL LAND OFFICE
- CH CHAINS
- DNR DEPARTMENT OF NATURAL RESOURCES
- SFNF SEARCHED FOR NOT FOUND

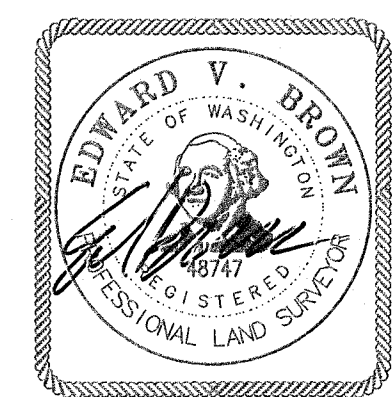

6-16-2017

SCALE: 1"=600'  
JOB NO. 3N7E30  
DATE: 6-8-2017  
CALC BY: EVB  
DRAWN BY: GAB  
CHECKED BY: EVB  
SHEET 2 OF 3

**BROWN**  
SURVEYING PLLC

PO BOX 414  
AMBOY, WA 98601  
360-600-0846  
ebrownsurveying@gmail.com



