

RECORD OF SURVEY
FOR
BOUNDARY LINE ADJUSTMENT
LOTS 2 AND 3, SHORT PLAT IN BOOK 2, PAGE 210,
A PORTION OF THE NORTH 1/2 OF SECTION 20,
TOWNSHIP 2 NORTH, RANGE 5 EAST, W.M.,
SKAMANIA COUNTY, WASHINGTON
APRIL 11, 2017

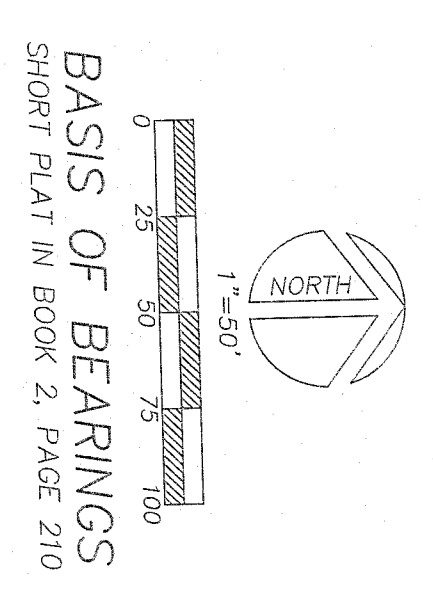

SURVEY DATA
DATES OF SURVEY: MARCH 2017

SURVEY CREW: HALCUMB
EQUIPMENT: TRIMBLE S6 ROBOTIC TOTAL STA. (2 SEC.)
METHODS: FIELD TRAVERSE/LEAST SQUARES ADJUSTMENT

AUDITOR'S CERTIFICATE
FILED FOR RECORD THIS 4 DAY OF MAY, 2017
AT 1:14 P.M. IN BOOK 2 OF SURVEYS, PAGE 210,
AT THE REQUEST OF KC DEVELOPMENT.
Robert J. Waymire (Signature)
SKAMANIA COUNTY AUDITOR DATE 05-04-2017

SURVEYOR'S CERTIFICATE
THIS MAP CORRECTLY REPRESENTS A SURVEY MADE BY
ME OR UNDER MY DIRECTION IN CONFORMANCE WITH THE
REQUIREMENTS OF THE SURVEY RECORDING ACT, AT THE
REQUEST OF DEAN BURK IN MARCH OF 2017.

Robert J. Waymire (Signature)
ANDREW HALCUMB
PLS NO. 38,028
5-2-17

PREPARED FOR
BURK
PREPARED BY

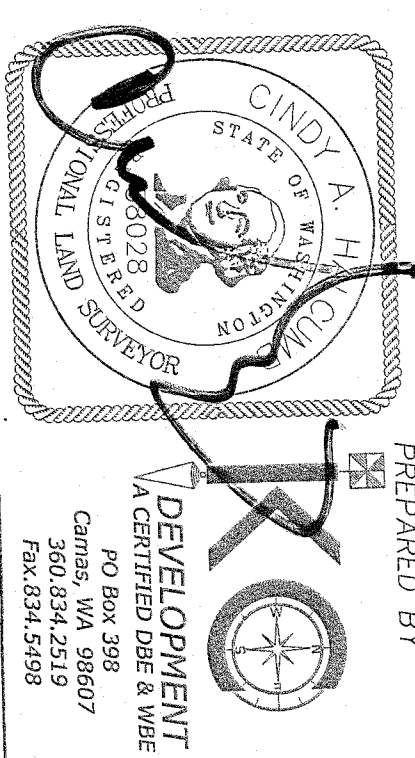

NARRATIVE:
THE PURPOSE FOR THIS SURVEY WAS TO DEFINE AND MONUMENT THE
BOUNDARY LINE ADJUSTMENT BETWEEN LOTS 2 AND 3 OF THAT SHORT PLAT IN
BOOK 2, PAGE 210, SKAMANIA COUNTY RECORDS. THE LOTS ARE UNDER
COMMON OWNERSHIP, AND THE EXISTING RESIDENCE RESIDES ON BOTH LOTS
PRIOR TO THE PROPOSED BOUNDARY LINE ADJUSTMENT.
LOCAL MONUMENTATION WAS LOCATED AND HELD AS SHOWN. THE BEARINGS
WERE BASED ON SAID SHORT PLAT IN BOOK 2, PAGE 210.
THE BOUNDARY LINE ADJUSTMENT WAS ACCEPTED BY SKAMANIA COUNTY AND
RECORDED ON APRIL 10, 2017 IN AUDITOR'S FILE NUMBER 2017000724.

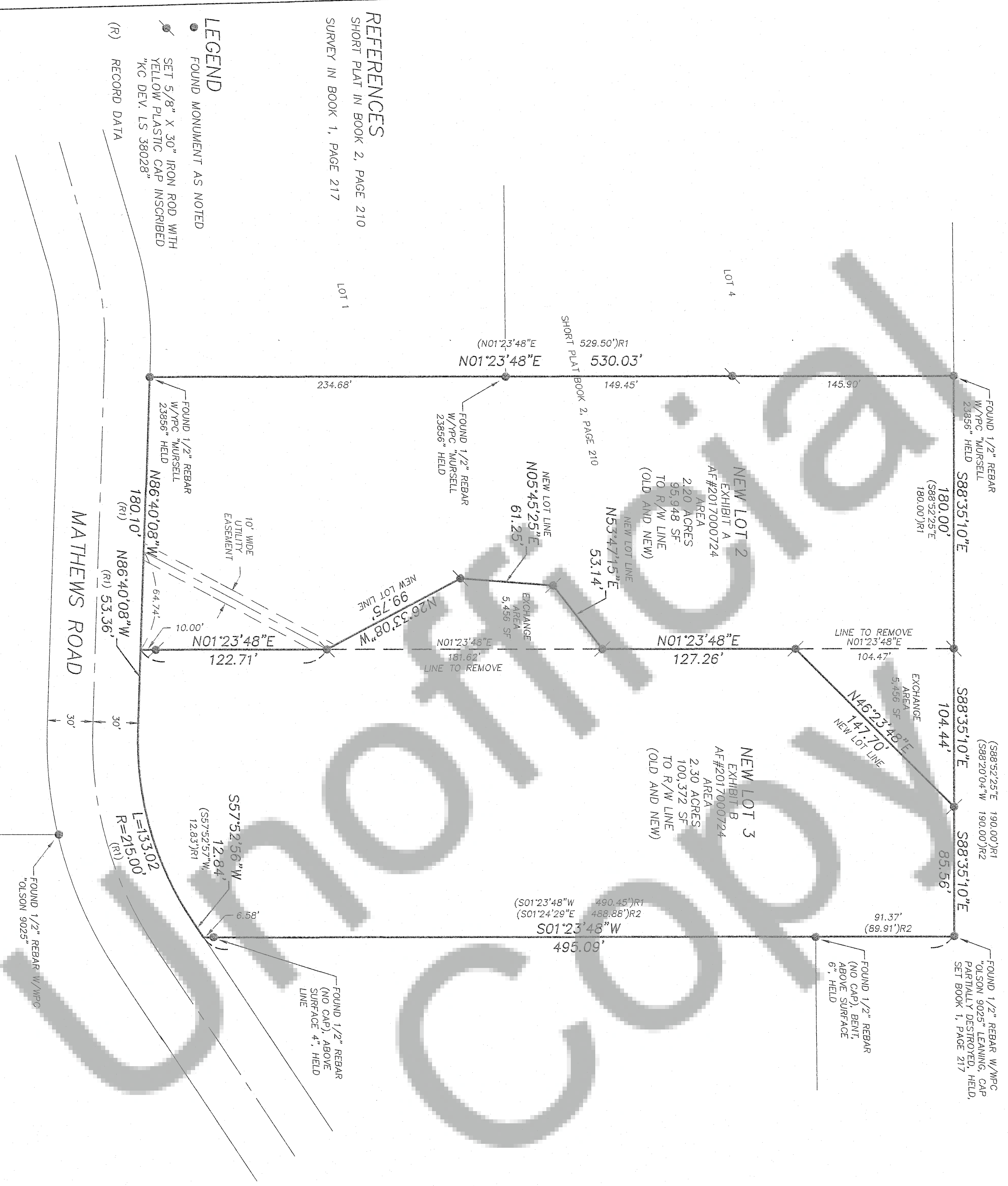

REFERENCES
SHORT PLAT IN BOOK 2, PAGE 210
SURVEY IN BOOK 1, PAGE 217

LEGEND
● FOUND MONUMENT AS NOTED
● SET 5/8" X 30" IRON ROD WITH
YELLOW PLASTIC CAP INSCRIBED
"KC DEV. LS 38028"

(R) RECORD DATA