

**RECORD OF SURVEY**  
 TAX PARCEL 03080600070000  
 IN THE SW1/4 OF THE NW1/4 SECTION 6, T 3 N, R 8 E, WM  
 SKAMANIA COUNTY, WASHINGTON

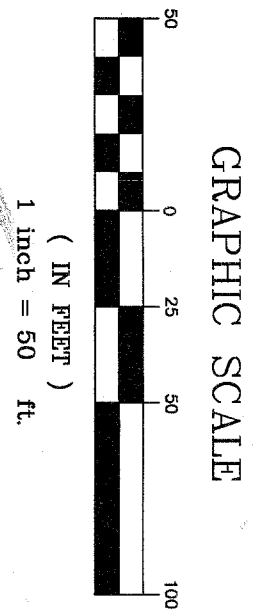
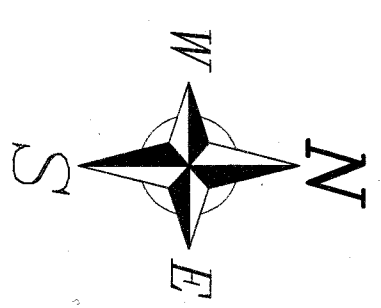
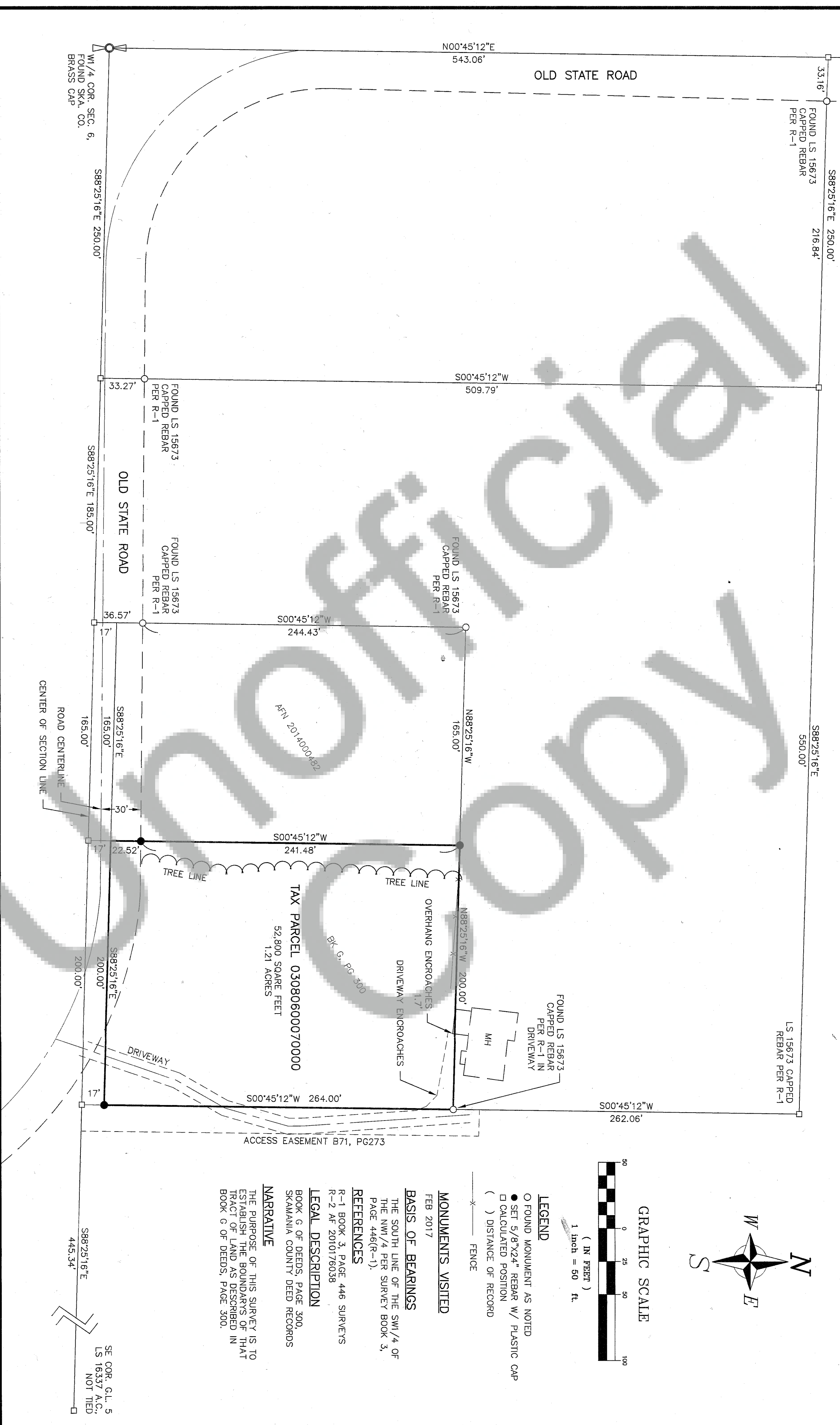

**LEGEND**  
 O FOUND MONUMENT AS NOTED  
 ● SET 5/8"x24" REBAR W/ PLASTIC CAP  
 □ CALCULATED POSITION  
 ( ) DISTANCE OF RECORD  
 — FENCE

**MONUMENTS VISITED**  
 FEB 2017

**BASIS OF BEARINGS**  
 THE SOUTH LINE OF THE SW1/4 OF THE NW1/4 PER SURVEY BOOK 3, PAGE 446(R-1).

**REFERENCES**  
 R-1 BOOK 3, PAGE 446 SURVEYS  
 R-2 AF 2010178038

**LEGAL DESCRIPTION**  
 BOOK 6 OF DEEDS, PAGE 300, SKAMANIA COUNTY DEED RECORDS

**NARRATIVE**  
 THE PURPOSE OF THIS SURVEY IS TO ESTABLISH THE BOUNDARIES OF THAT TRACT OF LAND AS DESCRIBED IN BOOK 6 OF DEEDS, PAGE 300.

Survey For  
**SKAMANIA COUNTY CEMETERY**  
 Section 6, T. 3 N, R. 08 E, W.M.  
 Skamania, County, Washington

**PSE** Pioneer Surveying & Engineering, Inc.  
 Civil Engineering and Land Planning  
 125 Sincove Drive 98620  
 Goldendale, Washington  
 Phone (509) 774-4945, Fax (509) 773-3888, E-Mail psee@gorge.net

Date: 02-24-17  
 Scale: 1"=50'  
 Drawn By: jg  
 Surveyed By: tb/djh  
 Checked By: jg  
 Sheet 1 Of 1  
 Job Number: 17-021

**Accuracy Statement (WAC 332-130)**  
 This survey was performed using a Leitz Set-4 Total Station, by Field Traverse with Relative Accuracy greater than 1:5000 Mathematical Analysis is by Compass Rule

**Note**  
 No warranties are made as to matters of encroachment, adverse possession, unwritten title, riparian changes or flood zones, etc.

**Surveyor's Certificate**  
 This Map correctly represents a Survey made by me or under my direction in conformance with the requirements of the Survey Recording Act at the request of  
 Lisa Allen in 02-17.  
 Jesser P. Garner, PLS 42687 Date 3/27/2017

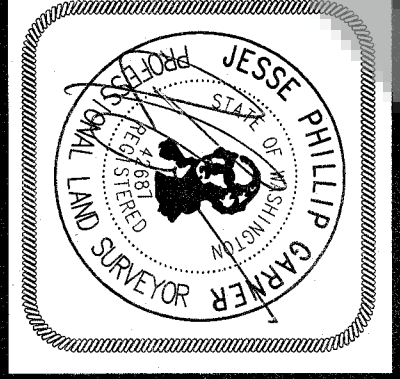

**Index**

1/4	1/4	Sec.	T.	R.
		06	3N	08E

**Auditor's Certificate**  
 Filed For Record This 30 Day of March 2017.  
 At 3:28 P.M.  
 In Book — Of Surveys At Page —  
 At The Request Of Pioneer Surveying and Engineering, Inc.  
 Deputy Auditor *Jessie P. Garner* Auditor's Number 2017000671