

Return Address: Melanie Sharp
Skamania County PUD #1
PO Box 500
Carson, WA 98610

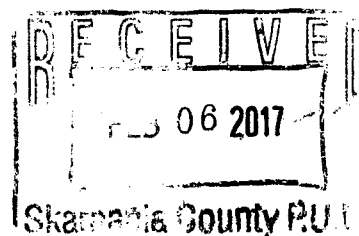

Skamania County
Community Development Department
Building/Fire Marshal • Environmental Health • Planning
Skamania County Courthouse Annex
Post Office Box 1009
Stevenson, Washington 98648
Phone: 509-427-3900 Inspection Line: 509-427-3922

ADMINISTRATIVE DECISION

APPLICANT: Melanie Sharp, Skamania County PUD No.1

FILE NO.: NSA-15-38

DESCRIPTION: A water reservoir to serve the Carson Water System. Site improvements include a 400,000 gallon reservoir tank, a gravel access road, a common inlet/outlet waterline, an underground concrete vault, electrical utilities, a stormwater/reservoir overflow detention facility and discharge, overflow drain piping, a retaining wall, security fencing, and a gate.

LOCATION: Brooks Road, Carson and identified as Skamania County Parcel #03-08-18-0-0-0400-00

LEGAL: See attached page 6

ZONING: General Management Area – Commercial Forest (F-1)

DECISION: Based upon the record and the Staff Report, the applicant's proposal, described above, is found to be consistent with SCC Title 22 and is hereby **APPROVED** subject to the conditions set forth below.

Although the proposed development is approved, it may not be buildable due to inadequate soils for septic and/or lack of potable water. These issues are under the jurisdiction of Skamania County's Building Division and the Skamania County Environmental Health Division.

Approval of this request does not exempt the applicant or successors in interest from compliance with all other applicable local, state, and federal laws.

Skamania County Community Development Department
NSA-15-38 (Skamania County PUD #1) Administrative Decision
Page 2

CONDITIONS OF APPROVAL:

The following conditions are required to ensure that the subject request is consistent with Skamania County Code Title 22. **THIS DOCUMENT, OUTLINING THE CONDITIONS OF APPROVAL, MUST BE RECORDED BY THE APPLICANT IN THE DEED RECORDS OF THE SKAMANIA COUNTY AUDITOR** in order to ensure notice of the conditions of approval to successors in interest. SCC §22.06.120(C)(2).

1. As per SCC §22.06.120(C)(2), this Administrative Decision **SHALL BE RECORDED** by the applicant in the County deed records prior to commencement of the approved project.
2. All developments shall be consistent with the enclosed site plan, unless modified by the following conditions of approval. If modified, the site plan shall be consistent with the conditions of approval.
3. All structures, except fences, including eaves, awnings and overhangs shall meet the following setbacks: **Front yard:** 50 feet from the centerline of the street or road or 20 feet from the front property line, whichever is greater. **Side yard:** 20 feet. **Rear yard:** 20 feet. Setbacks are established from property lines, not fence lines. If any question arises regarding the location of the property lines, the applicant shall be required to hire a professional land surveyor to locate the property lines and mark them with temporary staking prior to a building permit being issued. Staking must remain during construction and all building inspections.
4. Access drives shall be constructed to a minimum of twelve (12) feet in width and not exceed a finished grade of twelve percent (12%). Turnouts shall be provided at a minimum of every 500 feet. Access drives shall be maintained to a level that is passable to fire equipment.
5. Only that grading which is necessary for site development (building pads, utilities, etc.) is permitted. All graded areas shall be re-seeded with native vegetation prior to final inspection by the Community Development Department. Any excess excavated material not used for design fill shall be trucked off-site to an approved facility.
6. Project applicants shall be responsible for the proper maintenance and survival of any planted vegetation required.
7. The applicant shall meet all conditions of approval enacted to achieve visual subordination prior to final inspection by the Community Development Department. The applicant is to coordinate all inspections with the Building Division. A final inspection approval will not be issued until compliance with all conditions of approval; including visual subordination criteria have been verified.
8. The Community Development Department will conduct at least two site visits during construction, one siting inspection to verify the staked location of the structures prior to any ground disturbance taking place; and a second to be conducted after all foundation excavation has been completed including framing footers, but prior to pouring the foundation. A site visit for Final Inspection shall also be conducted. Each inspection may take up to four business days from the time of calling for the inspection. Inspections should be arranged by calling the Community Development inspection line at 509-427-3922 or by emailing permitcenter@co.skamania.wa.us.

Skamania County Community Development Department
NSA-15-38 (Skamania County PUD #1) Administrative Decision
Page 3

9. The applicant shall plant a total of 30 screening trees along the east portion of the development in the areas indicated on the approved site plan. This includes 16 additional trees to the 14 already shown. The trees shall be spaced at approximately 25 ft. and planted to resemble a natural woodland landscape. At least half of these trees shall be 6 ft. or greater in height at the time of planting, which shall be as soon as is practicable.
10. The exterior of proposed structural development shall be dark earth-tone in color. The following colors submitted by the applicant are consistent with this condition and are hereby approved:
Water tank: Pittsburgh Paints – Racy Raisin
Utility pedestals: Forest Green or Gray
Security fencing: Brown
Retaining wall: Dark natural rock fill
Any proposed changes to these colors shall be submitted for review by the Community Development Department prior to construction.
11. The water tank shall be painted in a matte finish with low reflectivity.
12. All exterior lighting shall be hooded or shielded at a 90° angle. Hoods/shields should be made of a non-reflective, opaque material, which does not allow light to pass through.
13. At least half (½) of any trees planted for screening purposes shall be species native to the setting. Such species include Douglas fir, grand fir, western red cedar, western hemlock, big leaf maple, vine maple, red alder, ponderosa pine, Oregon white oak and various native willows (for riparian areas). At least half (½) of any trees planted for screening purposes shall be coniferous to provide winter screening.
14. The following procedures shall be effected when cultural resources are discovered during construction activities:
 - a. Halt Construction. All construction activities within 100 feet of the discovered cultural resource shall cease. The cultural resources shall remain as found; further disturbance is prohibited.
 - b. Notification. The project applicant shall notify the Administrator and the Gorge Commission within twenty-four (24) hours of the discovery. If the cultural resources are prehistoric or otherwise associated with Native Americans, the project applicant shall also notify the Indian tribal governments within twenty-four (24) hours.
 - c. Survey and Evaluations. The Gorge Commission shall survey the cultural resources after obtaining written permission from the landowner and appropriate permits from the DAHP (See Revised Code of Washington 27.53). It shall gather enough information to evaluate the significance of the cultural resources. The survey and evaluation shall be documented in a report that generally follows the provisions in Section 22.22.030 of this Chapter. Based upon the survey and evaluation report and any written comments, the Administrator shall make a final decision on whether the resources are significant. Construction activities may recommence if the cultural resources are not significant.
 - d. Mitigation Plan. Mitigation plans shall be prepared according to the information, consultation and report provisions contained in Section 22.22.050 of this Chapter. Construction activities may recommence when conditions in the mitigation plan have been executed.

Skamania County Community Development Department
NSA-15-38 (Skamania County PUD #1) Administrative Decision
Page 4

15. The following procedures shall be effected when human remains are discovered during a cultural resource survey or during construction. Human remains means articulated or disarticulated human skeletal remains, bones or teeth, with or without attendant burial artifacts.
- a. Halt of Activities. All survey, excavation and construction activities shall cease.
 - b. Notification. Local law enforcement officials, the Administrator, the Gorge Commission, and the Indian tribal governments shall be contacted immediately.
 - c. Inspection. The county coroner, or appropriate official, shall inspect the remains at the project site and determine if they are prehistoric/ historic or modern. Representatives of the Indian tribal governments shall be contacted immediately and have an opportunity to monitor the inspection.
 - d. Jurisdiction. If the remains are modern, the appropriate law enforcement official shall assume jurisdiction and the cultural resource protection process may conclude.
 - e. Treatment. The procedures set out in RCW 27.44 and 68.05 shall generally be implemented if the remains are prehistoric/ historic. If human remains will be reinterred or preserved in their original position, a mitigation plan shall be prepared in accordance with the consultation and report requirements set out in Section 22.22.050 of this Chapter. The mitigation plan shall accommodate the cultural and religious concerns of Native Americans. The cultural resource protection process may conclude when conditions set forth in Section 22.22.050(C) of this Chapter are met and the mitigation plan is executed.

Dated and signed this 2nd day of February, 2017, at Stevenson, Washington.



Alan Peters
Assistant Planning Director

Skamania County Community Development Department
NSA-15-38 (Skamania County PUD #1) Administrative Decision
Page 5

NOTE:

Any new development not included in this approved site plan, will require a new application and review.

EXPIRATION:

As per SCC §22.06.150(A), this Administrative Decision approving a proposed development action shall become void in two years if the development is not commenced within that period, or once development has commenced the development action is discontinued for any reason for one continuous year or more.

If the development does not include a structure the permit shall expire two years after the date the land use approval was granted unless the use or development was established according to all specifications and conditions of approval in the approval. For land divisions, "established" means the final deed or plat has been recorded with the county auditor.

If the development includes a **structure** the permit shall expire when construction has not commenced within two (2) years of the date the land use approval was granted; or once the structure has been started and if the structure has not been completed within two (2) years of the date of commencement of construction the permit shall expire. Completion of the structure for this purpose means the completion of the exterior surface(s) of the structure; and compliance with all conditions of approval in the land use approval, including, but not limited to, painting of the exterior of the structure.

APPEALS:

The Director reserves the right to provide additional comment and findings of fact regarding this decision, if appealed.

This Administrative Decision shall be final unless reversed or modified on appeal. A written Notice of Appeal form must be filed by an interested person within 20 days from the date hereof. Appeals are to be made to the Skamania County Hearing Examiner, P.O. Box 1009, Stevenson, WA 98648. Notice of Appeal forms and mailing lists are available at the Community Development Department and must be accompanied by a \$2,450.00 nonrefundable-filing fee and a Certificate of Mailing.

The final determination of the Environmental Threshold Determination related to this underlying government action can be appealed to a court of competent jurisdiction, along with the underlying government action, only by the parties with standing to the Environmental Threshold Determination. If the underlying government action was exempt from SEPA review, this section does not apply.

A copy of this Decision, including the Staff Report, was sent to the following:

Persons submitting written comments in a timely manner
Yakama Indian Nation
Confederated Tribes of the Umatilla Indian Reservation
Confederated Tribes of the Warm Springs
Nez Perce Tribe
Cowlitz Tribe
Department of Archaeology and Historic Preservation
Columbia River Gorge Commission
U.S. Forest Service - NSA Office
Board of County Commissioners
State of Washington Department of Commerce – Paul Johnson
Department of Fish and Wildlife

Legal Description

NSA-15-38 (Skamania PUD #1)

The Southeast quarter of the Northwest quarter; the Southeast quarter; the Northeast quarter of the Southwest quarter of Section 18, Township 3 North, Range 8 East, in the Willamette Meridian, County of Skamania and State of Washington.

EXCEPTING THEREFROM the following:

Beginning at a point 40 rods North and 20 feet West of the Southeast corner of the said Section 18; thence North 250 feet; thence West 200 feet; thence South 250 feet; thence East 200 feet to the point of beginning.

Elevations - Retaining Wall

NSA-15-38 (Skamania PUD #1)

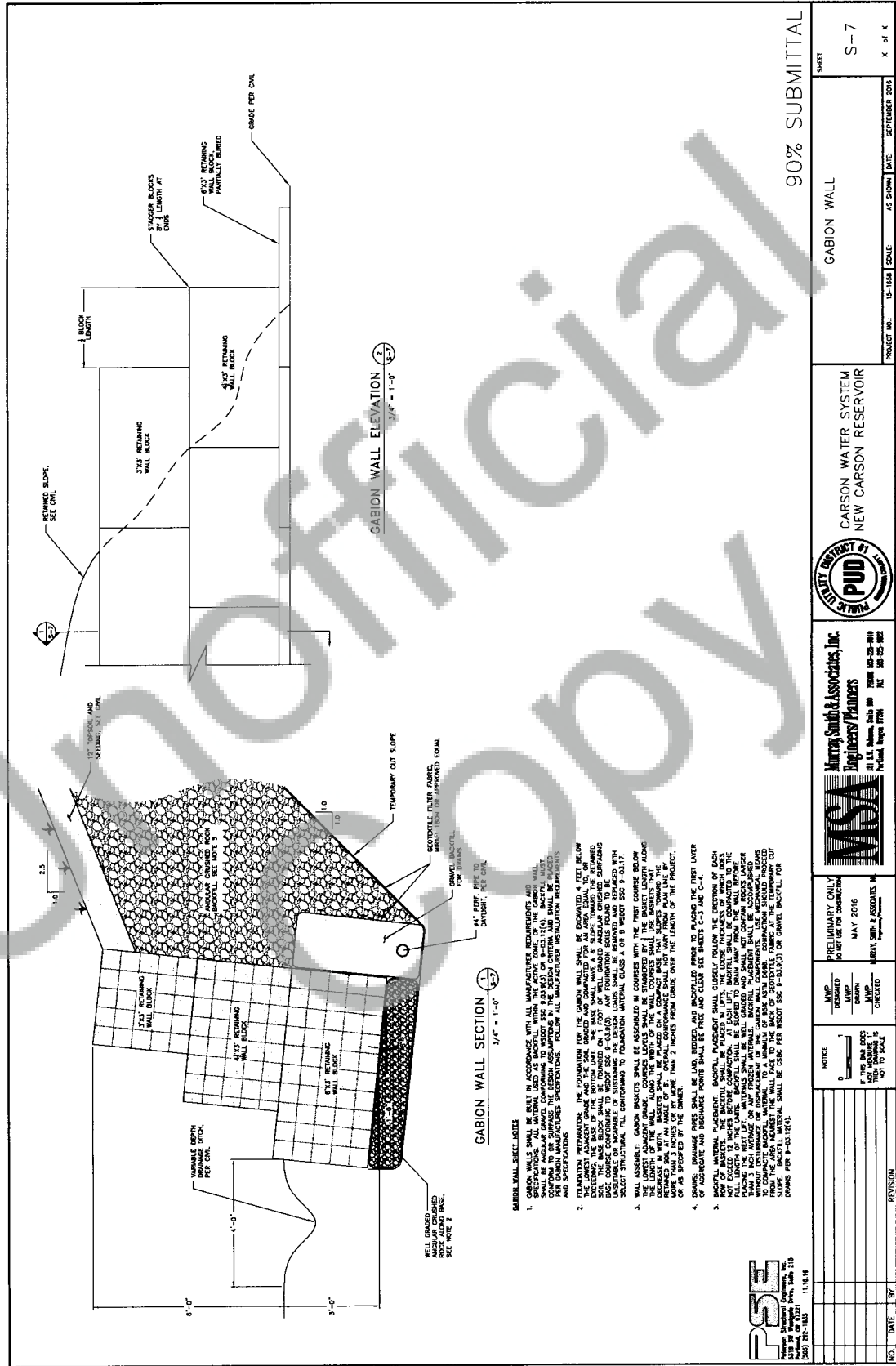

Elevations - Fencing

NSA-15-38 (Skamania PUD #1)

