

After recording, return to (Name, Address, Zip):

Quinn R Owen  
33014-B Hwy 97  
Oroville, Wa. 98844

**NOTICE OF LOCATION OF PLACER CLAIM**

Grantor (Locator/Individual): Quinn R Owen  
Grantee (Name of Mine): Placer Truequity #1  
Abbreviated Legal Description: Center Eastside of Sec 30, T8N, R9E, WM  
Assessor's Property Tax Parcel or Account No: \_\_\_\_\_  
Reference No(s) of Documents Assigned or Released: \_\_\_\_\_

STATE OF WASHINGTON, County of Skamania, Steamboat Mtn  
Mining District.

NOTICE HEREBY IS GIVEN that the undersigned locators, each a citizen of the United States or one who has declared an intention to become such, have discovered on September 16, 2016, a placer deposit of locatable minerals upon the public domain of the United States which is open to mineral entry and location within the above state, county and mining district; and in accordance with the laws of the United States and of the State of Washington, have located and do hereby locate a placer claim of 20 acres by posting this notice of location on a substantial post or monument in a conspicuous place at the point of discovery inside the boundaries of the claim.

The claim is named the Placer Truequity #1  
Claim, which is described as follows (fill out one of the two sections below):

(1)  
If location is made in conformity with public surveys:

This claim comprises the Center Eastside of Section 30, Township 8N, Range 9E, of the Willamette Meridian, Skamania County, Washington State.

(2)  
If location is on unsurveyed land; or if on surveyed land and it is not practicable to describe by legal subdivisions:

One substantial post or stone monument appears at each corner of the claim. Starting at The Center Post, which is located near the Center of Sec 30, North of Steamboat Mtn. then in a  
(If possible, name some government survey corner; otherwise describe some natural object or permanent monuments as will identify the claim)

SE direction 800' feet, more or less, to the beginning point of the description of the placer claim hereby located, to-wit: a substantial post or stone monument ("post") set in the ground, marked Post No. 1;

then 1500' feet in a West direction to a post marked No. 2;

then 600' feet in a North direction to a post marked No. 3;

then 1500' feet in a East direction to a post marked No. 4;



Form No. P250 - Notice of Location of Placer Claim ET  
© 2007 Washington Legal Blank, Portland, OR www.wlforms.com

NO PART OF ANY WASHINGTON LEGAL BLANK FORM MAY BE REPRODUCED IN ANY FORM OR BY ANY ELECTRONIC OR MECHANICAL MEANS.

(OVER)

then \_\_\_\_\_ feet in a \_\_\_\_\_ direction to a post marked No. 5;  
 then \_\_\_\_\_ feet in a \_\_\_\_\_ direction to a post marked No. 6;  
 then \_\_\_\_\_ feet in a \_\_\_\_\_ direction to a post marked No. 7;  
 then \_\_\_\_\_ feet in a \_\_\_\_\_ direction to a post marked No. 8;  
 then 600 feet in a South direction to the post marked No. 1.  
 This claim is situated in the Center E (quarter section) of Section 30,  
 Township 8N, Range 9E, of the Willamette  
 Meridian, either as surveyed by the U.S. Government or protracted if the land is unsurveyed,  
Skamania County, Washington State

The locators intend to hold and work the above-described claim as provided by the laws of the United States and the State of Washington and claim all of the rights and privileges granted by existing laws and customs.

The adjoining claims are Truequity #4 & Truequity #3

Located September 16, 2016.

Quinn R Owen

Locator(s)\*

STATE OF WASHINGTON,

County of Skamania } ss.

I certify that I know or have satisfactory evidence that Quinn R Owen  
 is/are the individual(s) who appeared before me, and who  
 acknowledged that he/she/they signed this instrument and acknowledged it to be his/her/their free and voluntary act  
 for the uses and purposes mentioned in the instrument.

DATED 9/19/16

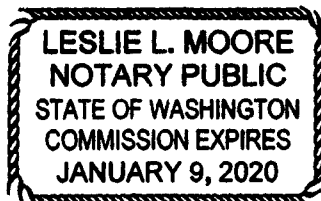

Leslie L Moore  
 Notary Public for Washington  
 My appointment expires 1-9-2020

\* If this is an association placer claim, list all individual members of the association and state that they are locating the claim as an association placer claim.

### Sketch Map of Mining Claim(s)

Signature of Claimant: Quinn R Owen Date: \_\_\_\_\_

Claim(s) Number(s): ORMC

Township 8N Range 9E Section 30 State Washington

NWNW	NENW	NWNE	NENE
SWNW	SENW	SWNE	SENE
NWSW	NESW	NWSE	NESE
SWSW	SESW	SWSE	SESE

UNOFFICIAL COPY

#3 Placer Trequity #4  
 #1 #2  
 #3 #4  
 Trequity #1 #2

When drawing your claim(s), use an ordinary ruler. 1/8 of an inch equals 100 feet. Therefore a full sized lode claim (600' x 1500') would be 3/4" by 1-7/8". A full size, 20-acre placer claim (660' x 1320' - not an association placer mining claim) would be 1-5/8" by 13/16".

UNSURVEYED TOWNSHIP 8 NORTH, RANGE 9 EAST, OF THE WILLAMETTE MERIDIAN, WASHINGTON

Protraction Diagram No. 8 effective 06/05/1985  
For 16 1/2 Acres

SKAMANIA COUNTY  
SPOKANE - WENATCHEE

STATUS OF PUBLIC DOMAIN  
LAND AND MINERAL TITLES

MT/USE PLAT

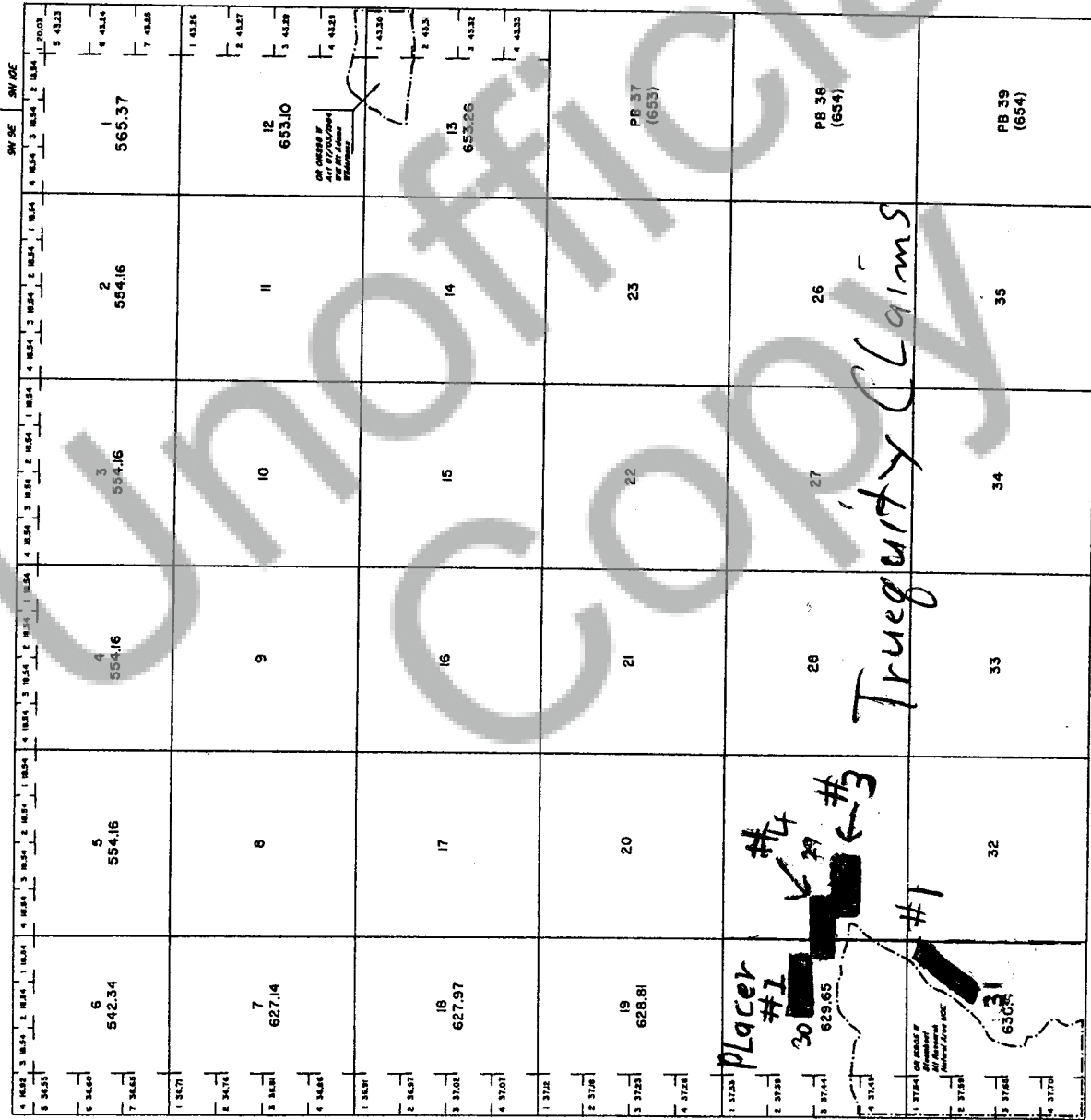

INDEX TO SEGREGATED TRACTS										
REMARKS	OVERALL SURVEY									
	TRACT NO		T		N		ECC			SUBDIVISION

FOR OTHERS APPLICABLE ONLY ON USE OF  
UNIDENTIFIED LANDS WITHIN THE CLARIFICATION  
AND/OR OTHER PUBLIC PURPOSES  
NOT TO BE USED FOR UNLAWFUL PURPOSES

All lands within this BLM for PL 967, 970, 971, 972, 973, 974, 975, 976, 977, 978, 979, 980, 981, 982, 983, 984, 985, 986, 987, 988, 989, 990, 991, 992, 993, 994, 995, 996, 997, 998, 999, 1000, 1001, 1002, 1003, 1004, 1005, 1006, 1007, 1008, 1009, 1010, 1011, 1012, 1013, 1014, 1015, 1016, 1017, 1018, 1019, 1020, 1021, 1022, 1023, 1024, 1025, 1026, 1027, 1028, 1029, 1030, 1031, 1032, 1033, 1034, 1035, 1036, 1037, 1038, 1039, 1040, 1041, 1042, 1043, 1044, 1045, 1046, 1047, 1048, 1049, 1050, 1051, 1052, 1053, 1054, 1055, 1056, 1057, 1058, 1059, 1060, 1061, 1062, 1063, 1064, 1065, 1066, 1067, 1068, 1069, 1070, 1071, 1072, 1073, 1074, 1075, 1076, 1077, 1078, 1079, 1080, 1081, 1082, 1083, 1084, 1085, 1086, 1087, 1088, 1089, 1090, 1091, 1092, 1093, 1094, 1095, 1096, 1097, 1098, 1099, 1100, 1101, 1102, 1103, 1104, 1105, 1106, 1107, 1108, 1109, 1110, 1111, 1112, 1113, 1114, 1115, 1116, 1117, 1118, 1119, 1120, 1121, 1122, 1123, 1124, 1125, 1126, 1127, 1128, 1129, 1130, 1131, 1132, 1133, 1134, 1135, 1136, 1137, 1138, 1139, 1140, 1141, 1142, 1143, 1144, 1145, 1146, 1147, 1148, 1149, 1150, 1151, 1152, 1153, 1154, 1155, 1156, 1157, 1158, 1159, 1160, 1161, 1162, 1163, 1164, 1165, 1166, 1167, 1168, 1169, 1170, 1171, 1172, 1173, 1174, 1175, 1176, 1177, 1178, 1179, 1180, 1181, 1182, 1183, 1184, 1185, 1186, 1187, 1188, 1189, 1190, 1191, 1192, 1193, 1194, 1195, 1196, 1197, 1198, 1199, 1200, 1201, 1202, 1203, 1204, 1205, 1206, 1207, 1208, 1209, 1210, 1211, 1212, 1213, 1214, 1215, 1216, 1217, 1218, 1219, 1220, 1221, 1222, 1223, 1224, 1225, 1226, 1227, 1228, 1229, 1230, 1231, 1232, 1233, 1234, 1235, 1236, 1237, 1238, 1239, 1240, 1241, 1242, 1243, 1244, 1245, 1246, 1247, 1248, 1249, 1250, 1251, 1252, 1253, 1254, 1255, 1256, 1257, 1258, 1259, 1260, 1261, 1262, 1263, 1264, 1265, 1266, 1267, 1268, 1269, 1270, 1271, 1272, 1273, 1274, 1275, 1276, 1277, 1278, 1279, 1280, 1281, 1282, 1283, 1284, 1285, 1286, 1287, 1288, 1289, 1290, 1291, 1292, 1293, 1294, 1295, 1296, 1297, 1298, 1299, 1300, 1301, 1302, 1303, 1304, 1305, 1306, 1307, 1308, 1309, 1310, 1311, 1312, 1313, 1314, 1315, 1316, 1317, 1318, 1319, 1320, 1321, 1322, 1323, 1324, 1325, 1326, 1327, 1328, 1329, 1330, 1331, 1332, 1333, 1334, 1335, 1336, 1337, 1338, 1339, 1340, 1341, 1342, 1343, 1344, 1345, 1346, 1347, 1348, 1349, 1350, 1351, 1352, 1353, 1354, 1355, 1356, 1357, 1358, 1359, 1360, 1361, 1362, 1363, 1364, 1365, 1366, 1367, 1368, 1369, 1370, 1371, 1372, 1373, 1374, 1375, 1376, 1377, 1378, 1379, 1380, 1381, 1382, 1383, 1384, 1385, 1386, 1387, 1388, 1389, 1390, 1391, 1392, 1393, 1394, 1395, 1396, 1397, 1398, 1399, 1400, 1401, 1402, 1403, 1404, 1405, 1406, 1407, 1408, 1409, 1410, 1411, 1412, 1413, 1414, 1415, 1416, 1417, 1418, 1419, 1420, 1421, 1422, 1423, 1424, 1425, 1426, 1427, 1428, 1429, 1430, 1431, 1432, 1433, 1434, 1435, 1436, 1437, 1438, 1439, 1440, 1441, 1442, 1443, 1444, 1445, 1446, 1447, 1448, 1449, 1450, 1451, 1452, 1453, 1454, 1455, 1456, 1457, 1458, 1459, 1460, 1461, 1462, 1463, 1464, 1465, 1466, 1467, 1468, 1469, 1470, 1471, 1472, 1473, 1474, 1475, 1476, 1477, 1478, 1479, 1480, 1481, 1482, 1483, 1484, 1485, 1486, 1487, 1488, 1489, 1490, 1491, 1492, 1493, 1494, 1495, 1496, 1497, 1498, 1499, 1500, 1501, 1502, 1503, 1504, 1505, 1506, 1507, 1508, 1509, 1510, 1511, 1512, 1513, 1514, 1515, 1516, 1517, 1518, 1519, 1520, 1521, 1522, 1523, 1524, 1525, 1526, 1527, 1528, 1529, 1530, 1531, 1532, 1533, 1534, 1535, 1536, 1537, 1538, 1539, 1540, 1541, 1542, 1543, 1544, 1545, 1546, 1547, 1548, 1549, 1550, 1551, 1552, 1553, 1554, 1555, 1556, 1557, 1558, 1559, 1560, 1561, 1562, 1563, 1564, 1565, 1566, 1567, 1568, 1569, 1570, 1571, 1572, 1573, 1574, 1575, 1576, 1577, 1578, 1579, 1580, 1581, 1582, 1583, 1584, 1585, 1586, 1587, 1588, 1589, 1590, 1591, 1592, 1593, 1594, 1595, 1596, 1597, 1598, 1599, 1600, 1601, 1602, 1603, 1604, 1605, 1606, 1607, 1608, 1609, 1610, 1611, 1612, 1613, 1614, 1615, 1616, 1617, 1618, 1619, 1620, 1621, 1622, 1623, 1624, 1625, 1626, 1627, 1628, 1629, 1630, 1631, 1632, 1633, 1634, 1635, 1636, 1637, 1638, 1639, 1640, 1641, 1642, 1643, 1644, 1645, 1646, 1647, 1648, 1649, 1650, 1651, 1652, 1653, 1654, 1655, 1656, 1657, 1658, 1659, 1660, 1661, 1662, 1663, 1664, 1665, 1666, 1667, 1668, 1669, 1670, 1671, 1672, 1673, 1674, 1675, 1676, 1677, 1678, 1679, 1680, 1681, 1682, 1683, 1684, 1685, 1686, 1687, 1688, 1689, 1690, 1691, 1692, 1693, 1694, 1695, 1696, 1697, 1698, 1699, 1700, 1701, 1702, 1703, 1704, 1705, 1706, 1707, 1708, 1709, 1710, 1711, 1712, 1713, 1714, 1715, 1716, 1717, 1718, 1719, 1720, 1721, 1722, 1723, 1724, 1725, 1726, 1727, 1728, 1729, 1730, 1731, 1732, 1733, 1734, 1735, 1736, 1737, 1738, 1739, 1740, 1741, 1742, 1743, 1744, 1745, 1746, 1747, 1748, 1749, 1750, 1751, 1752, 1753, 1754, 1755, 1756, 1757, 1758, 1759, 1760, 1761, 1762, 1763, 1764, 1765, 1766, 1767, 1768, 1769, 1770, 1771, 1772, 1773, 1774, 1775, 1776, 1777, 1778, 1779, 1780, 1781, 1782, 1783, 1784, 1785, 1786, 1787, 1788, 1789, 1790, 1791, 1792, 1793, 1794, 1795, 1796, 1797, 1798, 1799, 1800, 1801, 1802, 1803, 1804, 1805, 1806, 1807, 1808, 1809, 1810, 1811, 1812, 1813, 1814, 1815, 1816, 1817, 1818, 1819, 1820, 1821, 1822, 1823, 1824, 1825, 1826, 1827, 1828, 1829, 1830, 1831, 1832, 1833, 1834, 1835, 1836, 1837, 1838, 1839, 1840, 1841, 1842, 1843, 1844, 1845, 1846, 1847, 1848, 1849, 1850, 1851, 1852, 1853, 1854, 1855, 1856, 1857, 1858, 1859, 1860, 1861, 1862, 1863, 1864, 1865, 1866, 1867, 1868, 1869, 1870, 1871, 1872, 1873, 1874, 1875, 1876, 1877, 1878, 1879, 1880, 1881, 1882, 1883, 1884, 1885, 1886, 1887, 1888, 1889, 1890, 1891, 1892, 1893, 1894, 1895, 1896, 1897, 1898, 1899, 1900, 1901, 1902, 1903, 1904, 1905, 1906, 1907,



