

RECORD OF SURVEY
IN THE SE 1/4, & NORTH 1/2
OF SECTION 25 T3N, R6E, W.M.
SKAMANIA COUNTY, WASHINGTON

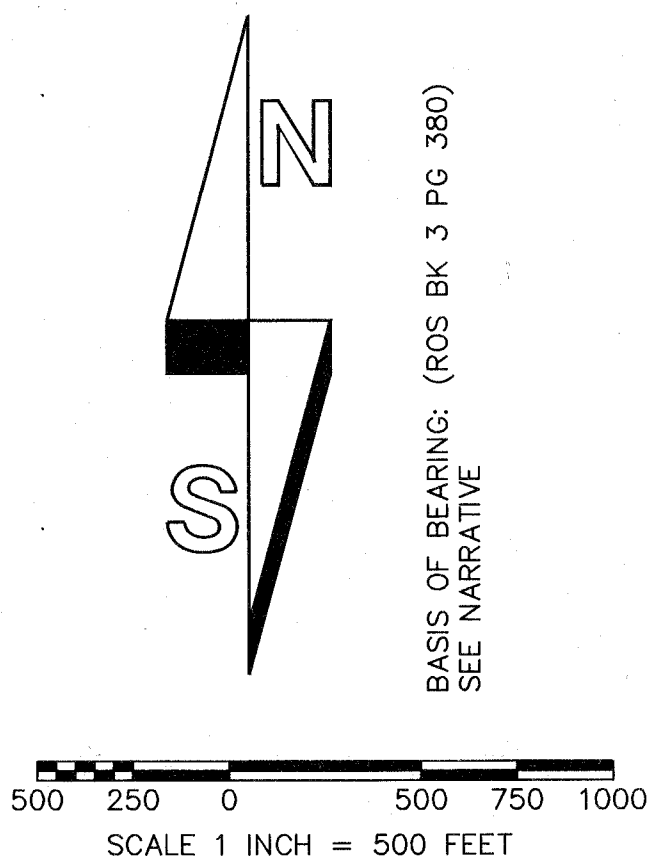

- LEGEND:
- INDICATES MONUMENT FOUND OR SET AS NOTED (UNLESS OTHERWISE NOTED)
 - () INDICATES RECORD INFORMATION PER SURVEY REFERENCE NUMBER
 - INDICATES LINE MARKED WITH 1/2" x 72" FIBER GLASS RODS WITH RED AND WHITE RIBBON. TREES ALONG LINE PAINTED AND BLAZED WITH BLUE PAINT.
 - AFN AUDITORS FILE NUMBER
 - DNR DEPARTMENT OF NATURAL RESOURCES
 - ROS RECORD OF SURVEY

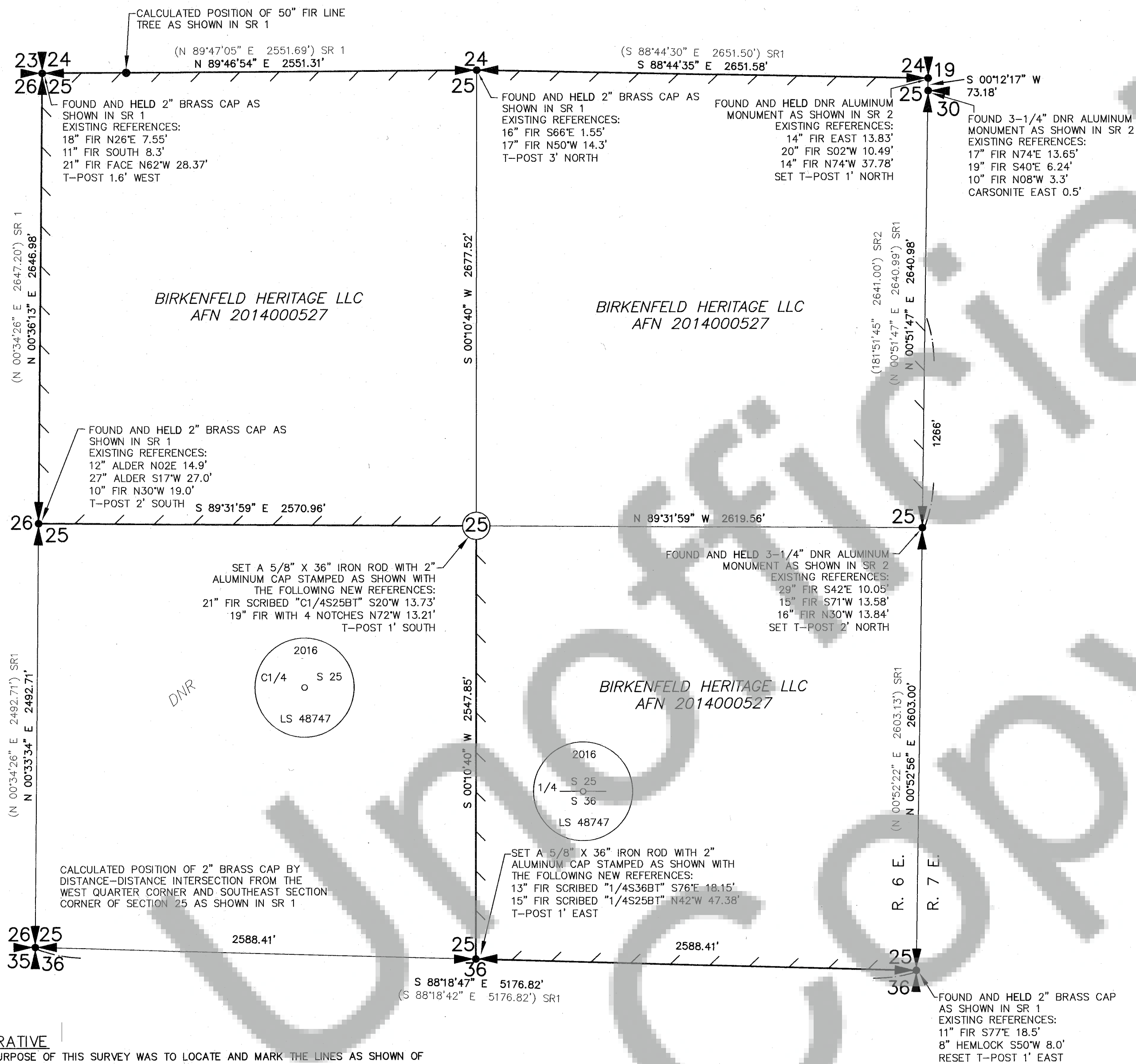
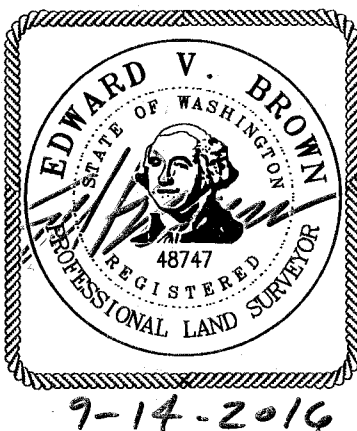

NARRATIVE
THE PURPOSE OF THIS SURVEY WAS TO LOCATE AND MARK THE LINES AS SHOWN OF THE "BIRKENFELD TRUST LLC" TRACT CITED. FIELD WORK CONSISTED OF A RANDOM CONTROL TRAVERSE FROM NORTHEAST CORNER OF SECTION 25 TO THE EAST QUARTER CORNER OF SECTION 25. THIS TRAVERSE WAS THEN ROTATED TO MATCH THE RECORD BEARING AS SHOWN IN ROS 3-380 BETWEEN SAID CORNERS. A SERIES OF TRAVERSES WERE THEN RAN FROM THIS TRAVERSE TO ESTABLISH CONTROL FOR THE REST OF THE PROJECT. THIS PROJECT WAS DONE OVER THE COURSE OF TWO YEARS, THE NORTH LINE OF SECTION 25 AND THE EAST LINE OF THE NORTHEAST QUARTER OF SECTION 25 WERE COMPLETED IN APRIL OF 2014 THE REMAINDER OF THE LINES WERE COMPLETED IN APRIL OF 2016. ALL NEW REFERENCES WERE MEASURED TO A 8" MAG NAIL AT SIDE CENTER OF TREE. ALL BEARINGS FOR THE REFERENCES WERE TAKEN WITH A HAND COMPASS WITH A DECLINATION OF 16° EAST. ALL REFERENCES HAVE A METAL LOCATION TAG ORIENTED TOWARD THE MONUMENT.

- SURVEY REFERENCE:**
1) ROS BK 3, PG 380-383
2) ROS BK 3, PG 3

DEED REFERENCE:
GRANTOR: MARY LEE BIRKENFELD ET AL
GRANTEE: BIRKENFELD HERITAGE LLC
AF NO. 2014000527
(4/1/2014)

AUDITOR'S CERTIFICATE

FILED FOR RECORD THIS 15th DAY OF September 2016 AT
1:44 P.M. IN BOOK 1 OF SURVEYS AT PAGE 1
AT THE REQUEST OF BROWN SURVEYING PLLC.
AF # 2016001914
Robert J. Waymire
DEPUTY COUNTY AUDITOR

SURVEYOR'S CERTIFICATE

THIS MAP CORRECTLY REPRESENTS A SURVEY MADE BY ME OR UNDER MY DIRECTION IN CONFORMANCE WITH THE REQUIREMENTS OF THE SURVEY RECORDING ACT AT THE REQUEST OF CHILTON LOGGING IN SEPTEMBER, 2016.

Edward V. Brown 9-14-2016
EDWARD V. BROWN, PROFESSIONAL LAND SURVEYOR, LS# 48747

BROWN SURVEYING PLLC MAKES NO WARRANTIES AS TO MATTERS OF UNWRITTEN TITLE SUCH AS ADVERSE POSSESSION, ACQUIESCENCE, ESTOPPLE, ETC.
A FIELD TRAVERSE WAS PERFORMED USING A NIKON NIVO 3.0C THREE SECOND TOTAL STATION WITH TDS DATA COLLECTION SYSTEM. THE FIELD TRAVERSE MET THE MINIMUM STANDARDS FOR SURVEYS AS DESIGNATED IN WAC 332-130-090.

SCALE: 1"=500'	BROWN SURVEYING PLLC PO BOX 414 AMBOY, WA 98601 (360) 600-0846 ebrownsurveying@gmail.com
JOB NO. 16-012	
DATE: 9-8-2016	
CALC BY: EVB	
DRAWN BY: EVB	
CHECKED BY: GAB	
SHEET 1 OF 1	