

RECORD OF SURVEY

IN THE SE 1/4 OF SECTION 20, T 3 N, R 10 E, W.M.
TAX PARCEL 03102014010300

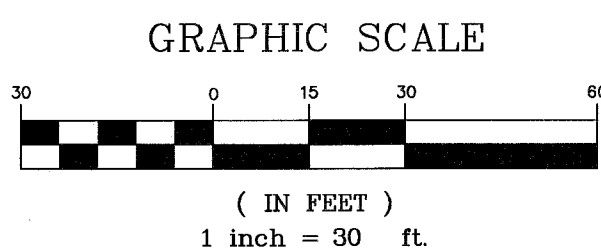
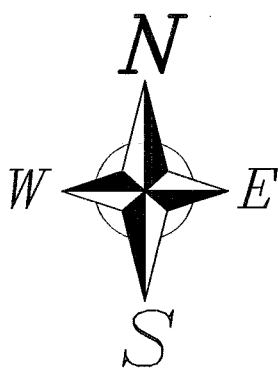
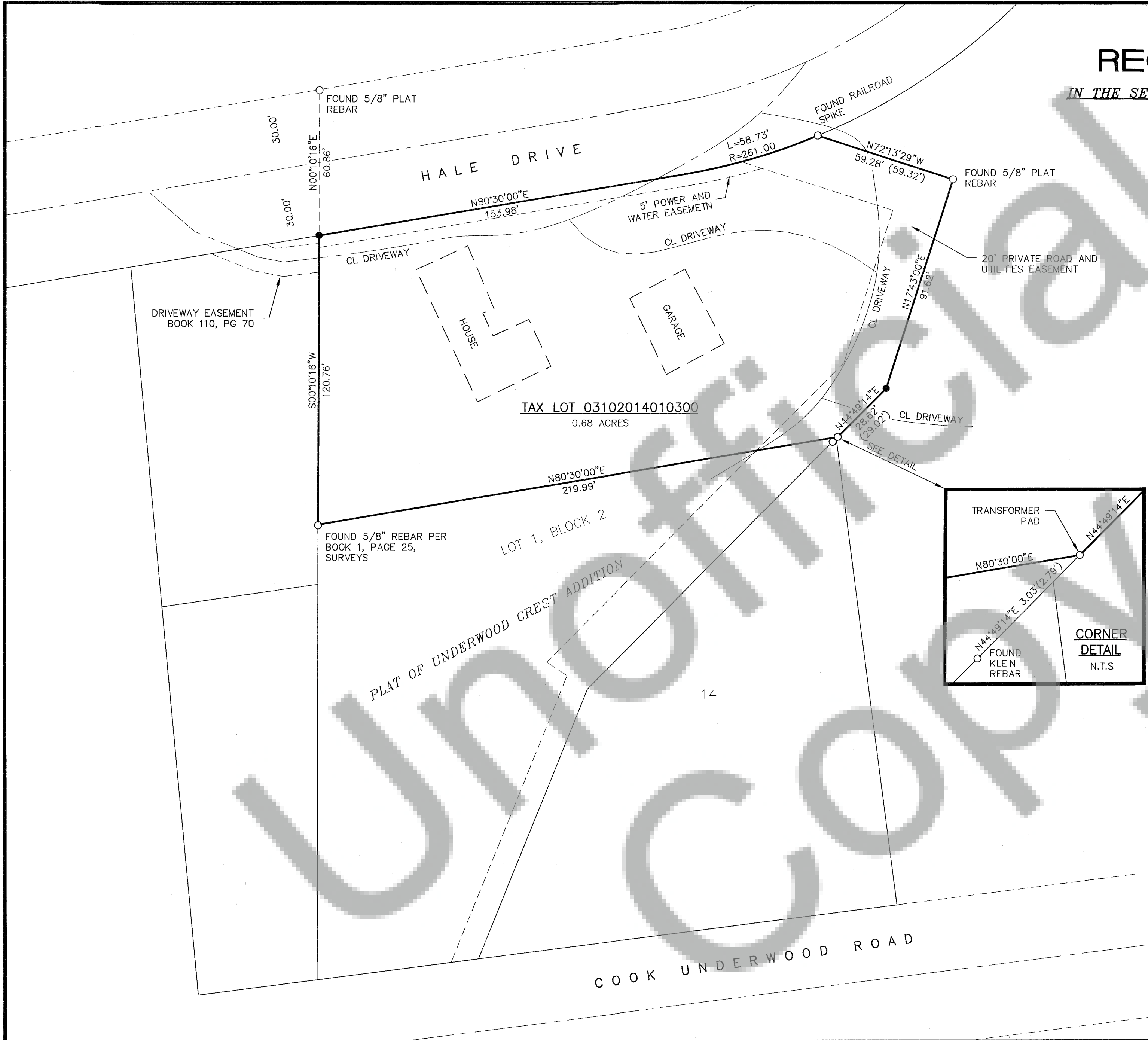
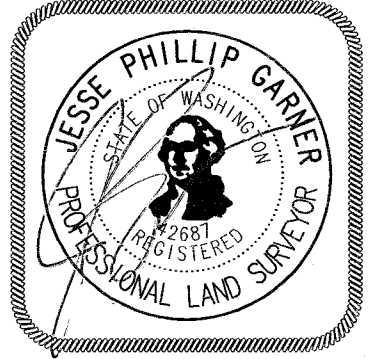

- LEGEND**
○ FOUND MONUMENT OF RECORD AS NOTED
● SET 5/8"X24" REBAR W/ PLASTIC CAP
- BASIS OF BEARINGS**
THE SOUTH LINE OF THE SUBJECT PARCEL PER SURVEY AF #2013000936
- REFERENCES**
SURVEY'S 2013000936, BOOK 2, PG 241, BOOK 1, PG 25, PLAT OF UNDERWOOD CREST
- MONUMENTS VISITED**
AUGUST 2016
- LEGAL DESCRIPTION**
LOT 1, BLOCK 2, PLAT OF UNDERWOOD CREST ADDITION, EXCEPT THAT PORTION DESCRIBED AS PARCEL 1 IN BOOK 137, PAGE 817, DEEDS.

Survey For CAROL RUTHERFORD Section 20, T. 3 N, R. 10 E, W.M. Skamania, County, Washington		Date: 08-03-16 Scale: 1"=30' Drawn By: JG Surveyed By: GF/TB Checked By: JG Sheet 1 Of 1 Job Number: 16-107	Accuracy Statement (WAC 332-130) This survey was performed using a Lietz Set-4 Total Station, by Field Traverse with Relative Accuracy greater than 1:5000 Mathematical Analysis is by Compass Rule Note No warranties are made as to matters of encroachment, adverse possession, unwritten title, riparian changes or flood zones, etc.	Surveyor's Certificate This Map correctly represents a Survey made by me or under my direction in conformance with the requirements of the Survey Recording Act at the request of Carol Rutherford in 07-2016. Jesse P. Garner, PLS 42687 8/19/2016 Date	 Index 1/4 1/4 Sec. T. R. 20 3N 10E	Auditor's Certificate Filed For Record This 25 th Day of August 2016. At 4:30 P.M. In Book _____ Of Surveys At Page _____ At The Request Of Pioneer Surveying and Engineering, Inc. Jayne Baran 2016001752 Deputy Auditor Auditor's Number
--	--	---	--	--	--	--