

Return Address: Teresa Robbins  
Cape Horn Conservancy  
211 Malfait Tracts Rd  
Washougal, WA 98671

**Skamania County**  
**Community Development Department**  
**Building/Fire Marshal • Environmental Health • Planning**  
Skamania County Courthouse Annex  
Post Office Box 1009  
Stevenson, Washington 98648  
Phone: 509-427-3900 Inspection Line: 509-427-3922

**ADMINISTRATIVE DECISION**

**APPLICANT:** Teresa Robbins, Cape Horn Conservancy

**FILE NO.:** NSA-16-03

**DESCRIPTION:** Improvements to the Cape Horn Trail including replacement of an existing footbridge with a 20 ft. log stringer bridge and reinforcement of approximately 70 ft. of existing trail with wood cribbing and gravel surfacing.

**LOCATION:** 181 Salmon Falls Rd, Washougal and identified as Skamania County Parcel #01-05-10-0-0-0400-00.

**LEGAL:** See attached page 6.

**ZONING:** General Management Area – Small Woodland (F-3)

**DECISION:** Based upon the record and the Staff Report, the applicant's proposal, described above, is found to be consistent with SCC Title 22 and is hereby **APPROVED** subject to the conditions set forth below.

Approval of this request does not exempt the applicant or successors in interest from compliance with all other applicable local, state, and federal laws.

Skamania County Community Development Department  
NSA-16-03 (Cape Horn Conservancy) Administrative Decision  
Page 2

### CONDITIONS OF APPROVAL:

The following conditions are required to ensure that the subject request is consistent with Skamania County Code Title 22. **THIS DOCUMENT, OUTLINING THE CONDITIONS OF APPROVAL, MUST BE RECORDED BY THE APPLICANT IN THE DEED RECORDS OF THE SKAMANIA COUNTY AUDITOR** in order to ensure notice of the conditions of approval to successors in interest. SCC §22.06.120(C)(2).

1. As per SCC §22.06.120(C)(2), this Administrative Decision **SHALL BE RECORDED** by the applicant in the County deed records prior to commencement of the approved project.
2. All developments shall be consistent with the enclosed site plan, unless modified by the following conditions of approval. If modified, the site plan shall be consistent with the conditions of approval.
3. All structures, except fences, including eaves, awnings and overhangs shall meet the following setbacks: **Front yard:** 50 feet from the centerline of the street or road or 20 feet from the front property line, whichever is greater. **Side yard:** 20 feet. **Rear yard:** 20 feet. Setbacks are established from property lines, not fence lines. If any question arises regarding the location of the property lines, the applicant shall be required to hire a professional land surveyor to locate the property lines and mark them with temporary staking prior to a building permit being issued. Staking must remain during construction and all building inspections.
4. Project applicants shall be responsible for the proper maintenance and survival of any planted vegetation required under this chapter.
5. The proposed structures shall be composed of nonreflective or materials with low reflectivity.
6. The applicant shall meet all conditions of approval enacted to achieve visual subordination prior to final inspection by the Community Development Department. The applicant is to coordinate all inspections with the Building Division. A final inspection approval will not be issued until compliance with all conditions of approval; including visual subordination criteria have been verified.
7. The Community Development Department will conduct at least two site visits during construction, one siting inspection to verify the staked location of the structures prior to any ground disturbance taking place; and a second to be conducted after all foundation excavation has been completed including framing footers, but prior to pouring the foundation. A site visit for Final Inspection shall also be conducted. Each inspection may take up to four business days from the time of calling for the inspection. Inspections should be arranged by calling the Community Development inspection line at 509-427-3922 or by emailing permitcenter@co.skamania.wa.us.
8. The proposed bridge shall be dark earth-tone in color. The applicant's proposal to leave the wood structure in its natural unfinished state satisfies this requirement. However, in the event that the natural wood does not blend in with the dark earth-tones at the project site and surrounding landscape, the applicant shall stain the bridge structure a dark earth-tone color approved by the Community Development Department.
9. Except as is necessary for construction of access roads, building pads, leach fields, etc., the existing tree cover screening the development from key viewing areas shall be retained.

Skamania County Community Development Department  
NSA-16-03 (Cape Horn Conservancy) Administrative Decision  
Page 3

10. Best Management Practices shall be used during the construction of the trail. The applicant shall utilize erosion control measures such as the installation of sediment fencing, distributing straw mulch on exposed soils, and reseeding denuded soils, in order to prevent erosion of sediment into the stream during construction.
11. Areas disturbed during construction of the structure will be rehabilitated to the maximum extent practicable.
12. All natural vegetation shall be retained to the greatest extent practicable, including aquatic and riparian vegetation.
13. The applicant shall rehabilitate the riparian area to the original configuration including slope and contour to the maximum extent practicable.
14. The rehabilitation and enhancement should be completed no later than 90 days after the buffer zone has been altered, or as soon thereafter as practicable.
15. A declaration shall be signed by the project applicant or owner and recorded, by the applicant, with the Skamania County Auditor's office specifying that the applicant or owner is aware that surrounding landowners, agents and operators are entitled to carry on accepted forest or farm practices on resource lands.
16. The following procedures shall be effected when cultural resources are discovered during construction activities:
  - a. Halt Construction. All construction activities within 100 feet of the discovered cultural resource shall cease. The cultural resources shall remain as found; further disturbance is prohibited.
  - b. Notification. The project applicant shall notify the Administrator and the Gorge Commission within twenty-four (24) hours of the discovery. If the cultural resources are prehistoric or otherwise associated with Native Americans, the project applicant shall also notify the Indian tribal governments within twenty-four (24) hours.
  - c. Survey and Evaluations. The Gorge Commission shall survey the cultural resources after obtaining written permission from the landowner and appropriate permits from the DAHP (See Revised Code of Washington 27.53). It shall gather enough information to evaluate the significance of the cultural resources. The survey and evaluation shall be documented in a report that generally follows the provisions in Section 22.22.030 of this Chapter. Based upon the survey and evaluation report and any written comments, the Administrator shall make a final decision on whether the resources are significant. Construction activities may recommence if the cultural resources are not significant.
  - d. Mitigation Plan. Mitigation plans shall be prepared according to the information, consultation and report provisions contained in Section 22.22.050 of this Chapter. Construction activities may recommence when conditions in the mitigation plan have been executed.
17. The following procedures shall be effected when human remains are discovered during a cultural resource survey or during construction. Human remains means articulated or disarticulated human skeletal remains, bones or teeth, with or without attendant burial artifacts.
  - a. Halt of Activities. All survey, excavation and construction activities shall cease.

Skamania County Community Development Department  
NSA-16-03 (Cape Horn Conservancy) Administrative Decision  
Page 4

- b. Notification. Local law enforcement officials, the Administrator, the Gorge Commission, and the Indian tribal governments shall be contacted immediately.
- c. Inspection. The county coroner, or appropriate official, shall inspect the remains at the project site and determine if they are prehistoric/ historic or modern. Representatives of the Indian tribal governments shall be contacted immediately and have an opportunity to monitor the inspection.
- d. Jurisdiction. If the remains are modern, the appropriate law enforcement official shall assume jurisdiction and the cultural resource protection process may conclude.
- e. Treatment. The procedures set out in RCW 27.44 and 68.05 shall generally be implemented if the remains are prehistoric/ historic. If human remains will be reinterred or preserved in their original position, a mitigation plan shall be prepared in accordance with the consultation and report requirements set out in Section 22.22.050 of this Chapter. The mitigation plan shall accommodate the cultural and religious concerns of Native Americans. The cultural resource protection process may conclude when conditions set forth in Section 22.22.050(C) of this Chapter are met and the mitigation plan is executed.

Dated and signed this 14<sup>th</sup> day of June, 2016, at Stevenson, Washington.



Alan Peters, Planner  
Planning Division

Unofficial Copy

Skamania County Community Development Department  
NSA-16-03 (Cape Horn Conservancy) Administrative Decision  
Page 5

**NOTE:**

Any new development not included in this approved site plan, will require a new application and review.

**EXPIRATION:**

As per SCC §22.06.150(A), this Administrative Decision approving a proposed development action shall become void in two years if the development is not commenced within that period, or once development has commenced the development action is discontinued for any reason for one continuous year or more.

If the development does not include a structure the permit shall expire two years after the date the land use approval was granted unless the use or development was established according to all specifications and conditions of approval in the approval. For land divisions, "established" means the final deed or plat has been recorded with the county auditor.

If the development includes a **structure** the permit shall expire when construction has not commenced within two (2) years of the date the land use approval was granted; or once the structure has been started and if the structure has not been completed within two (2) years of the date of commencement of construction the permit shall expire. Completion of the structure for this purpose means the completion of the exterior surface(s) of the structure; and compliance with all conditions of approval in the land use approval, including, but not limited to, painting of the exterior of the structure.

**APPEALS:**

**The Director reserves the right to provide additional comment and findings of fact regarding this decision, if appealed.**

This Administrative Decision shall be final unless reversed or modified on appeal. A written Notice of Appeal form must be filed by an interested person within 20 days from the date hereof. Appeals are to be made to the Skamania County Hearing Examiner, P.O. Box 1009, Stevenson, WA 98648. Notice of Appeal forms and mailing lists are available at the Community Development Department and must be accompanied by a \$2,450.00 nonrefundable-filing fee and a Certificate of Mailing.

The final determination of the Environmental Threshold Determination related to this underlying government action can be appealed to a court of competent jurisdiction, along with the underlying government action, only by the parties with standing to the Environmental Threshold Determination. If the underlying government action was exempt from SEPA review, this section does not apply.

**A copy of this Decision, including the Staff Report, was sent to the following:**

Persons submitting written comments in a timely manner  
Yakama Indian Nation  
Confederated Tribes of the Umatilla Indian Reservation  
Confederated Tribes of the Warm Springs  
Nez Perce Tribe  
Cowlitz Tribe  
Department of Archaeology and Historic Preservation  
Columbia River Gorge Commission  
U.S. Forest Service - NSA Office  
Board of County Commissioners  
State of Washington Department of Commerce – Paul Johnson  
Department of Fish and Wildlife

**Legal Description**

NSA-16-03 (Cape Horn Conservancy)

All that portion of the Northeast quarter of the Northwest quarter of Section 10, Township 1 North, Range 5 East of the Willamette Meridian, in the County of Skamania, State of Washington, lying Westerly of County Road Cape Horn Cutoff Road.

EXCEPT that portion conveyed to Skamania County recorded in Book 59, Page 23.

Unofficial  
Copy

# Site Plan

NSA-16-03 (Cape Horn Conservancy)

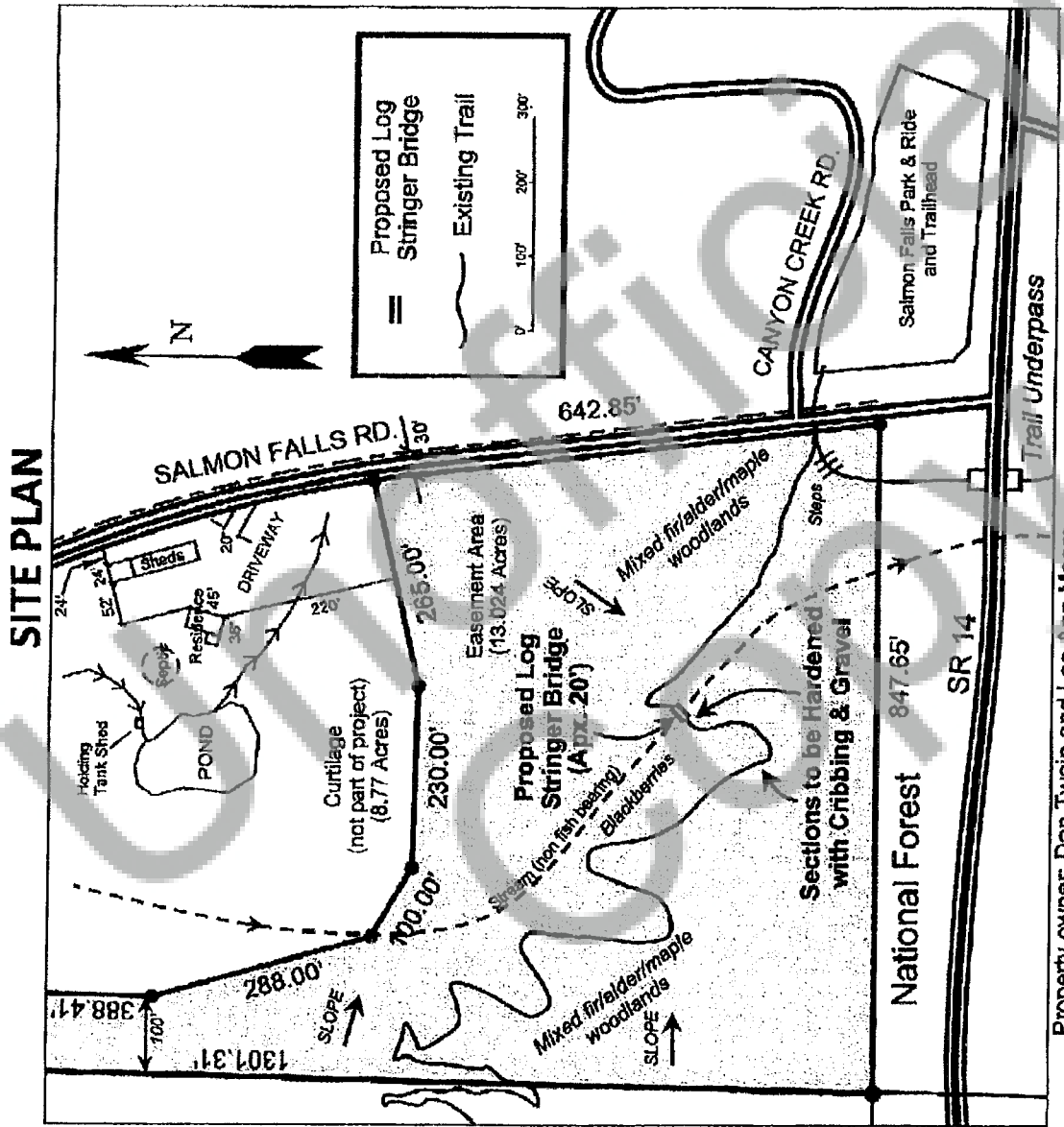

Property owner: Dan Twain and Lee Ann Moore	
Name: Teresa Robbins, CHC	Scale Used: 1" = 200'
Mailing Address: 211 Malfait Tracts, 98671	Date:
Site Address: 181 Salmon Falls Rd.	
Tax Parcel Number: 01051000040000	





# Elevations

NSA-16-03 (Cape Horn Conservancy)

## ELEVATION DRAWINGS

### Conceptual Bridge Design for Twain Creek Crossing Cape Horn Trail Near Trail Head

**SIDE VIEW**

Labels: 5' MAX EQUAL SPACES, 2x12 Deck Planks, 4x4 Cross Member, 3x12 Bulkhead, Approach Fill, 4x4 Spacer, TYPICAL BULKHEAD FOOTING, Footing, SPAN, TYPICAL STEP FOOTING.

**END VIEW**

Labels: TYPICAL LUMBER RAIL, TYPICAL NATIVE RAIL, 36", 3/8"x10" Log Screw, 6" Dia Roll, 6" Dia Post, 3/8"x10" Bolt, 4"x4 Cross Member, 3/4"x10" Bolt, #5 Rebar Drift Pin Min 12" Penetration into Mudsill, Mudsill Min Dia 1 1/2" Min Length 60", 5/8"x10" Log Screw, 2x12 Deck Planks, 4x4 Post, 2x6 Rails Typical.

**DESIGN:**  
 Live Load: 85 PSF  
 Dead Load: Timber, 50 PCF

**MATERIALS:**  
 Native Timber Species:  
 Group 1: Douglas Fir, Western Larch, Hemlock  
 Group 2: Ponderosa/Lodgepole Pine, Cedar  
 Sawn Lumber:  
 1) Rail Posts: Douglas Fir or Western Larch; Number One Grade meeting current WCLUB or WMPA standards and grading rules.  
 2) Rails, Deck Planks, and Cross Members: Hem-fir, Number One Grade meeting current WCLUB or WMPA standards and grading rules.  
 Hardware: Bolts, Log screws, Washers and Nails shall be galvanized. Use cut steel washers with oil bolts and log screws.

**CONSTRUCTION:**  
 General: Cap footing 2" maximum depth to provide flat bearing surfaces for posts and cross members. Handrails and posts shall be finished smooth and free from splinters and sharp projections.  
 Native Rails: Top surfaces of posts and rails 1/2" to provide flat bearing surfaces at connections. Splices in rails shall be made with a 6" half-lap joint at a post location. Match diameters of rails at lap joints and trim excess to provide smooth transition. Countersink bolts and lag screws in rails so that heads are flush with surface. Countersink bolts and lag screws in all other round members to provide full bearing for washers.  
 Sawn Lumber: All rails shall be 2x6 S4S. All posts shall be 4x4 S4S. Splices in rails shall be made with a butt joint at a post location. Use 2-20d nails to fasten all rails and deck planks.

**PROJECT DATA:**  
 Span 20 FT  
 Minimum Diameter of Footing at Midspan 24 IN  
 Type of Rail: LUMBER  
 Fig Type at Begin of Bridge BULKHEAD  
 Fig Type at End of Bridge BULKHEAD

SPECIES	PRESERVATIVE TREATMENT
FOOTLOG	DF
RAIL	CEDAR
MUDSILL	DF
BULKHEAD	DF
GROUND CONTACT	GROUND CONTACT

**Cape Horn Conservancy**

**NOTES:**  
 All measurements are approximate.  
 Final built bridge may differ in exact design, materials and dimensions.  
 Wood will be unpainted and allowed to weather naturally.

**Elevations**

NSA-16-03 (Cape Horn Conservancy)

