

RECORD OF SURVEY
IN SECTION 19, T3N, R7E, W.M.
SKAMANIA COUNTY, WASHINGTON

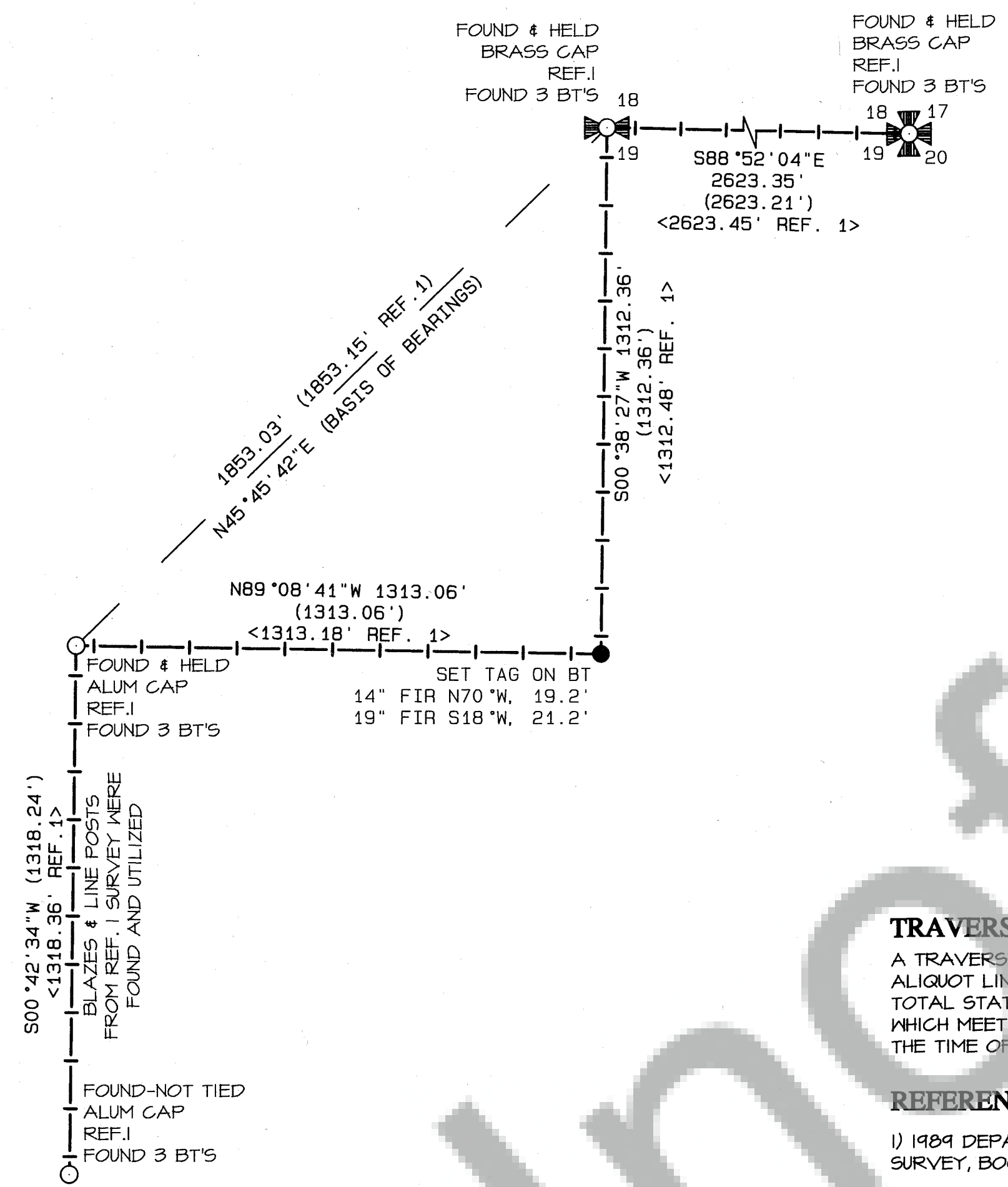

BASIS OF BEARING
N45°45'42"E AS PER REF. 1 SURVEY
AS SHOWN

TRAVERSE & ACCURACY STATEMENT
A TRAVERSE BETWEEN FOUND MONUMENTS AND ALONG ALIQUOT LINES AS SHOWN WAS MADE WITH A FIVE-SECOND TOTAL STATION AND RELATED MEASURING EQUIPMENT, OF WHICH MEET STATE STANDARDS (WAC 332-130-090-100) AT THE TIME OF THIS SURVEY.

REFERENCES
1) 1989 DEPARTMENT OF NATURAL RESOURCES SURVEY, BOOK 3, PAGE 3

SURVEY NARRATIVE
TIES TO REF. 1 SURVEY MONUMENTS WERE MADE AND WERE FOUND TO BE WITHIN TOLERANCE. LINES MARKED AS SHOWN. THE SET C-N 1/16TH CORNER WAS CALCULATED BY APPLYING THE REF. 1 DISTANCES.

- LEGEND**
- FOUND MARKER AS NOTED
 - CALCULATED CORNER - NOTHING FOUND OR SET
 - ⊞ CALCULATED SECTION CORNER
 - ⊞ FOUND SECTION CORNER
 - SET BELL DESIGN ALUMINUM CAP ON 5/8" REBAR
 - |—|—|—|— LINES MARKED W/ METAL T-POST AND BLAZED
 - () REF. 1 DISTANCE CONVERTED TO GROUND DISTANCE W/ GRID FACTOR 0.9999094
 - < > REF. 1 GRID DISTANCE

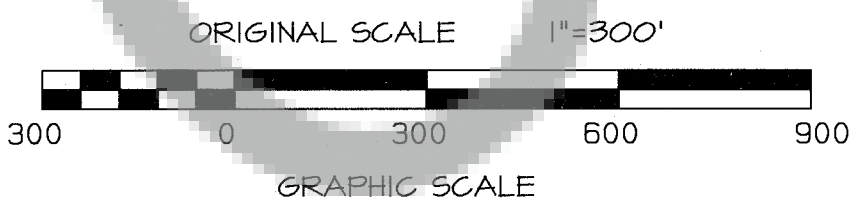

Austin R. Bell
AUSTIN R. BELL
COUNTY OF WASHINGTON
REGISTERED PROFESSIONAL LAND SURVEYOR
41954
7-8-16

AUDITOR'S CERTIFICATE
Filed for record this 12th day of July, 2016
at 1:07 PM at the request of Bell Design Co.

James Burden (deputy) 7/12/16
County Auditor Date

2016001351
Auditor File Number

SURVEYOR'S CERTIFICATE
This map correctly represents a survey made by me or under my direction in conformance with the current requirements of the Survey Recording Act at the request of SDS Company, LLC

Austin R. Bell 7-8-16
Austin R. Bell PLS 41954 Date

BELL DESIGN COMPANY
P.O.B. 308, BINGEN, WA. 98605
504-443-3006
CIVIL ENGINEERING LAND SURVEYING

DATE	DESCRIPTION	BY
6/16	DRAFT	HDK
6/16	CHECK	ARB

RECORD OF SURVEY
FOR SDS COMPANY, LLC
STEVENSON, WASHINGTON

SHEET: 1 OF 1
PROJECT: 168056
DATE: Jul 2016