

Return Address: Leslie Robb  
Skamania School PTO  
122 Butler Loop Rd  
Skamania, WA 98648

**Skamania County**  
**Community Development Department**  
**Building/Fire Marshal • Environmental Health • Planning**  
Skamania County Courthouse Annex  
Post Office Box 1009  
Stevenson, Washington 98648  
Phone: 509-427-3900 Inspection Line: 509-427-3922

**Administrative Decision**

**APPLICANT/  
PROPERTY  
OWNER:**

Leslie Robb, Skamania School PTO

**FILE NO.:**

NSA-15-45

**PROJECT:**

To construct a new 8'x6'x6" sign for Skamania School.

**LOCATION:**

Adjacent to Butler Loop Rd on property owned by Brian and Trisha Nichols at 162 Woodard Creek Rd, Skamania; Section 34 of T2N, R6E, W.M., and identified as Skamania County Tax Lot # 02-06-34-1-0-1904-00.

**LEGAL:**

Lot 3 of Cloe Short Plat, recorded in Book 3, Page 408.

**ZONING:**

General Management Area - Rural Center (RC)

**DECISION:**

Based upon the record and the Staff Report, the application by Leslie Robb, Skamania School PTO, described above, **subject to the conditions set forth in this Decision**, is found to be consistent with SCC Title 22 and **is hereby approved.**

Skamania County Community Development Department  
NSA-15-45 (Skamania School PTO) Administrative Decision  
Page 2

Approval of this request does not exempt the applicant or successors in interest from compliance with all other applicable local, state, and federal laws.

#### **CONDITIONS OF APPROVAL:**

The following conditions are required to ensure that the subject request is consistent with Skamania County Code Title 22. **This document, outlining the conditions of approval, must be recorded by the applicant in the deed records of the Skamania County Auditor** in order to ensure notice of the conditions of approval to successors in interest. SCC §22.06.120(C)(2).

- 1) As per SCC §22.06.120(C)(2), this Administrative Decision **SHALL BE RECORDED** by the applicant in the County deed records prior to commencement of the approved project.
- 2) All developments shall be consistent with the enclosed site plan, unless modified by the following conditions of approval. If modified, the site plan shall be consistent with the conditions of approval. (See attached)
- 3) Only that grading which is necessary for the construction of the sign shall be allowed. All graded areas shall be re-seeded with native vegetation prior to final inspection by the Community Development Department. Planted vegetation shall be maintained to ensure survival.
- 4) The Community Development Department will conduct at least two site visits. One staking inspection prior to construction to verify the location of the structures as stated by the Administrative Decision, and one Final Inspection upon project completion. Each inspection may take up to four business days from the time of calling for the inspection. Inspections should be arranged by calling the Community Development inspection line at 509-427-3922 or by emailing [permitcenter@co.skamania.wa.us](mailto:permitcenter@co.skamania.wa.us).
- 5) The backs of the signs and the support structures for the signs shall be unobtrusive, non-reflective and blend in with the setting.
- 6) The sign shall be unlit. Luminous signs or those with intermittent or flashing lights are prohibited. These include neon signs, fluorescent signs, light displays, and other signs that are internally illuminated, exclusive of seasonal holiday lights displays.
- 7) The following procedures shall be effected when cultural resources are discovered during construction activities:
  - a) Halt Construction. All construction activities within 100 feet of the discovered cultural resource shall cease. The cultural resources shall remain as found; further disturbance is prohibited.

Skamania County Community Development Department  
 NSA-15-45 (Skamania School PTO) Administrative Decision  
 Page 3

- b) Notification. The project applicant shall notify the Administrator and the Gorge Commission within twenty-four (24) hours of the discovery. If the cultural resources are prehistoric or otherwise associated with Native Americans, the project applicant shall also notify the Indian tribal governments within twenty-four (24) hours.
  - c) Survey and Evaluations. The Gorge Commission shall survey the cultural resources after obtaining written permission from the landowner and appropriate permits from the DAHP. (See Revised Code of Washington 27.53) It shall gather enough information to evaluate the significance of the cultural resources. The survey and evaluation shall be documented in a report that generally follows the provisions in Section 22.22.030 of this Chapter. Based upon the survey and evaluation report and any written comments, the Administrator shall make a final decision on whether the resources are significant. Construction activities may recommence if the cultural resources are not significant.
  - d) Mitigation Plan. Mitigation plans shall be prepared according to the information, consultation and report provisions contained in Section 22.22.050 of this Chapter. Construction activities may recommence when conditions in the mitigation plan have been executed.
- 8) The following procedures shall be effected when human remains are discovered during a cultural resource survey or during construction. Human remains means articulated or disarticulated human skeletal remains, bones or teeth, with or without attendant burial artifacts.
  - a) Halt of Activities. All survey, excavation and construction activities shall cease.
  - b) Notification. Local law enforcement officials, the Administrator, the Gorge Commission, and the Indian tribal governments shall be contacted immediately.
  - c) Inspection. The county coroner, or appropriate official, shall inspect the remains at the project site and determine if they are prehistoric/ historic or modern. Representatives of the Indian tribal governments shall be contacted immediately and have an opportunity to monitor the inspection.
  - d) Jurisdiction. If the remains are modern, the appropriate law enforcement official shall assume jurisdiction and the cultural resource protection process may conclude.
  - e) Treatment. The procedures set out in RCW 27.44 and 68.05 shall generally be implemented if the remains are prehistoric/ historic. If human remains will be reinterred or preserved in their original position, a mitigation plan shall be prepared in accordance with the consultation and report requirements set out in Section 22.22.050 of this Chapter. The mitigation plan shall accommodate the cultural and religious concerns of Native Americans. The cultural resource protection process may conclude when conditions set forth in Section 22.22.050(C) of this Chapter are met and the mitigation plan is executed.

Dated and Signed this 18<sup>th</sup> day of February, 2016, at Stevenson, Washington.

Skamania County Community Development Department  
NSA-15-45 (Skamania School PTO) Administrative Decision  
Page 4



Alan Peters  
Planner

### NOTES

Any new residential development, related accessory structures such as garages or workshops, fences, and additions or alterations not included in this approved site plan, will require a new application and review.

### EXPIRATION

As per SCC §22.06.150(A), this Administrative Decision approving a proposed development action shall become void in two years if the development is not commenced within that period, or once development has commenced the development action is discontinued for any reason for one continuous year or more.

If the development does not include a structure the permit shall expire two years after the date the land use approval was granted unless the use or development was established according to all specifications and conditions of approval in the approval. For land divisions, "established" means the final deed or plat has been recorded with the county auditor.

If the development includes a **structure** the permit shall expire when construction has not commenced within two (2) years of the date the land use approval was granted; or once the structure has been started and if the structure has not been completed within two (2) years of the date of commencement of construction the permit shall expire. Completion of the structure for this purpose means the completion of the exterior surface(s) of the structure; and compliance with all conditions of approval in the land use approval, including, but not limited to, painting of the exterior of the structure.

### APPEALS

**The Director reserves the right to provide additional comment and findings of fact regarding this decision, if appealed.**

This Administrative Decision shall be final unless reversed or modified on appeal. A written Notice of Appeal form must be filed by an interested person within 20 days from the date hereof. Appeals are to be made to the Skamania County Hearing Examiner, P.O. Box 1009, Stevenson, WA 98648. Notice of Appeal forms and mailing lists are available at the Community Development Department and must be accompanied by a \$2,450.00 nonrefundable-filing fee and a Certificate of Mailing.

Skamania County Community Development Department  
NSA-15-45 (Skamania School PTO) Administrative Decision  
Page 5

The final determination of the Environmental Threshold Determination related to this underlying government action can be appealed to a court of competent jurisdiction, along with the underlying government action, only by the parties with standing to the Environmental Threshold Determination. If the underlying government action was exempt from SEPA review, this section does not apply.

### **WARNING**

On November 30, 1998, the Columbia River Gorge Commission overturned a Skamania County Director's Decision 18 months after the 20 day appeal period had expired. You are hereby warned that you are proceeding at your own risk and Skamania County will not be liable for any damages you incur in reliance upon your Administrative Decision or any amendments thereto.

A copy of the Decision was sent to the following:

Skamania County Building Division

A copy of this Decision, including the Staff Report, was sent to the following:

Adjacent Property Owners Within 500 ft.  
Friends of the Columbia Gorge  
Yakama Indian Nation  
Confederated Tribes of the Umatilla Indian Reservation  
Confederated Tribes of the Warm Springs  
Nez Perce Tribe  
Cowlitz Tribe  
Department of Archaeology and Historic Preservation  
Columbia River Gorge Commission  
U.S. Forest Service - NSA Office  
Board of County Commissioners  
State of Washington Department of Commerce – Paul Johnson  
Department of Fish and Wildlife

# SITE PLAN

\*Use this template or attach a separate site plan drawing.

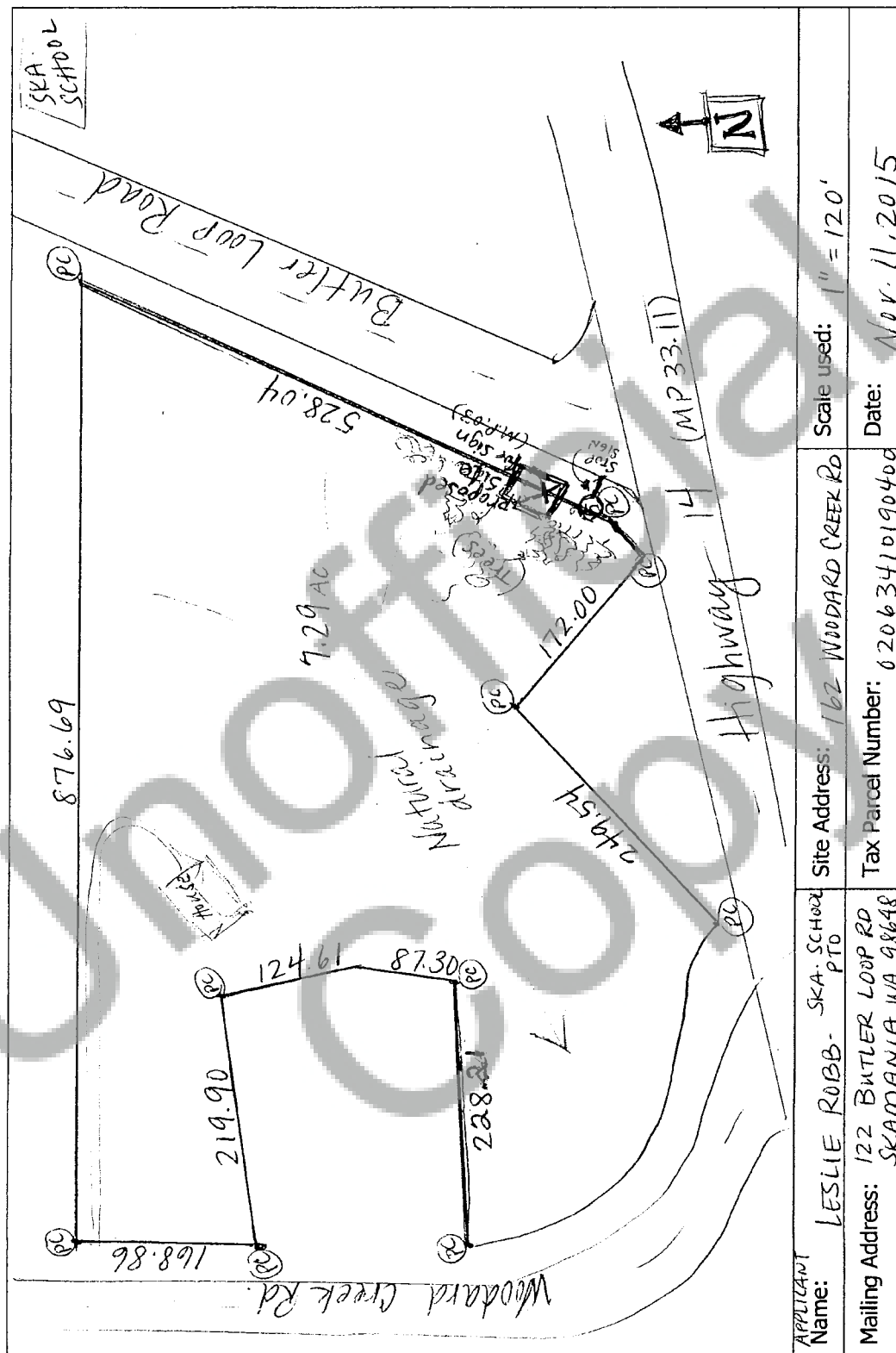

**ELEVATION DRAWINGS:**

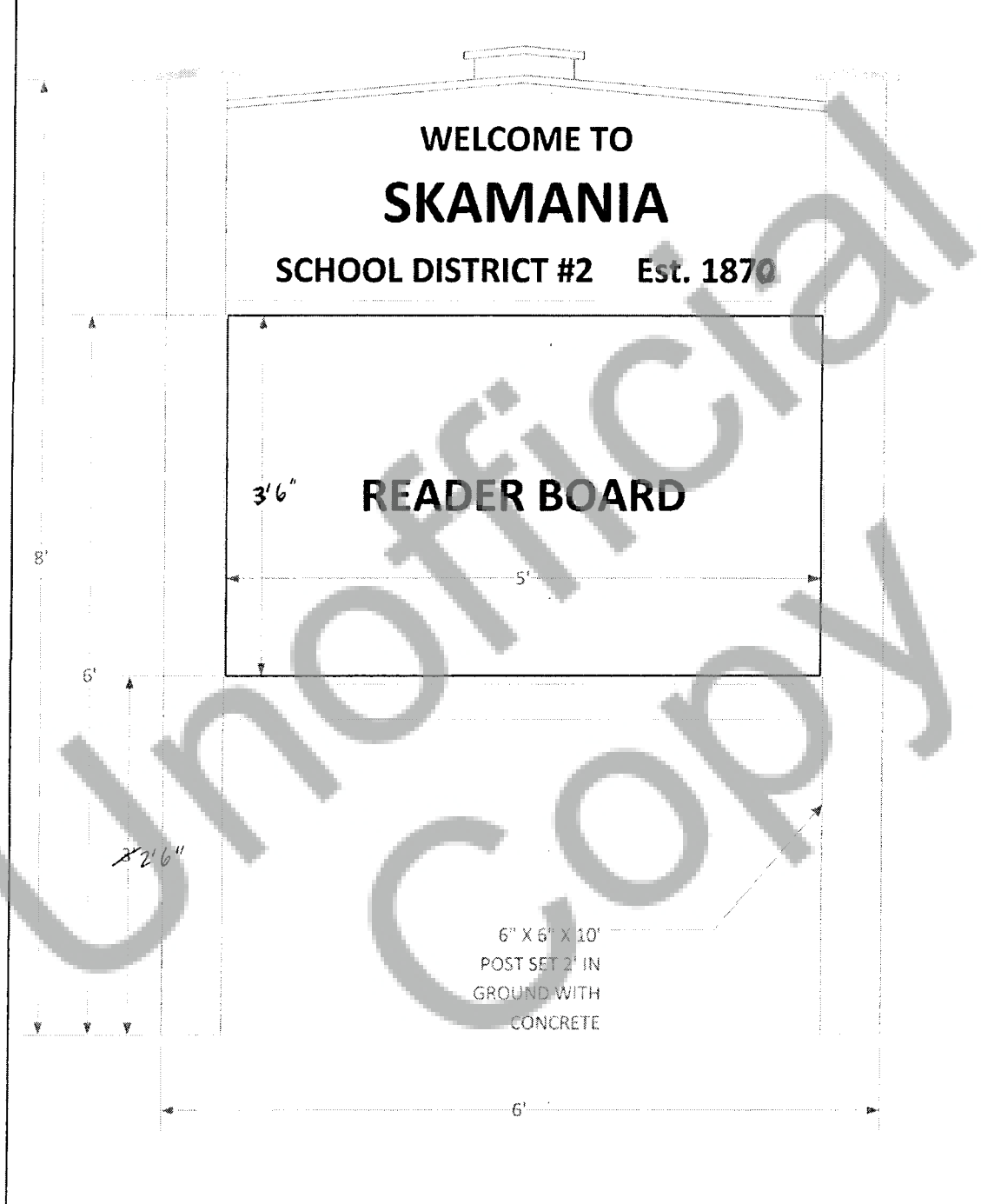

Additional pages must have 1" margin.

Elevation drawings must be in ink.