

TOWNSHIP 3 NORTH, RANGE 8 EAST, SECTION 36, W.M.
SKAMANIA COUNTY, WASHINGTON

AUDITOR'S CERTIFICATE

Filed for record this 28 day of March, 2016.

Recorded in AFN 2016 000551
at the request of the U.S. Forest Service,
Columbia River Gorge National Scenic Area.

Jaime Borden Deputy Auditor 03/28/2016
Auditor Date

NARRATIVE

The purpose of this survey was to adjust the boundary lines of Skamania County Tax Lot 700. The property was surveyed under contract by the US Forest Service in 2013. The survey discovered the deed description did not agree with occupation on the ground. An agreement to exchange equal areas was made, modifying the location of the tract of land to encompass the existing structures and area of occupation. Skamania County Planning Department approved the adjustment, the Administrative Decision was recorded, and new property corners were set.

REFERENCES:

Skamania County Administrative Decision
Recorded 11-10-2015 AFN 2015002302

Record Survey by LS 36620 for the
US Forest Service AFN 2013000565

Skamania County Deed Records:
Bk. 152 Pg. 873-879
Bk. 163 Pg. 528
Bk. 32 Pg. 560
Bk. 27 Pg. 47

LEGEND

- Set 2"x 30" aluminum monument with 3 1/2" cap mkd "PC" LS36619 2016
- Fd 2"x30" aluminum monument of record (LS36620, AFN2013000565)
- Calculated point, nothing set
- Previous Boundary Line
- Adjusted Boundary Line
Marked with aluminum posts,
Land Survey Monument and
Property Boundary signs

SURVEYOR'S CERTIFICATE

I, Berta Romio, registered land surveyor in the State of Washington, certify that this Boundary Line Adjustment accurately represents a survey made by me, or under my direction, during February 2016, in conformance with the Survey Recording Act at the request of the U.S. Forest Service.

Berta Romio 3/28/16
Berta Romio WaPLS 36619 Date

COLUMBIA RIVER GORGE NATIONAL SCENIC AREA
U.S. FOREST SERVICE - COLUMBIA LANDS ZONE
PACIFIC NORTHWEST REGION 6
10600 NE 51ST. CIR. VANCOUVER, WA. 98682

DRAWN BY B. Romio DATE 2/24/2016 JOB NO. CRG 2015-09
CHECKED BY S. Lee DATE 3/14/2016 SHEET 1 OF 1

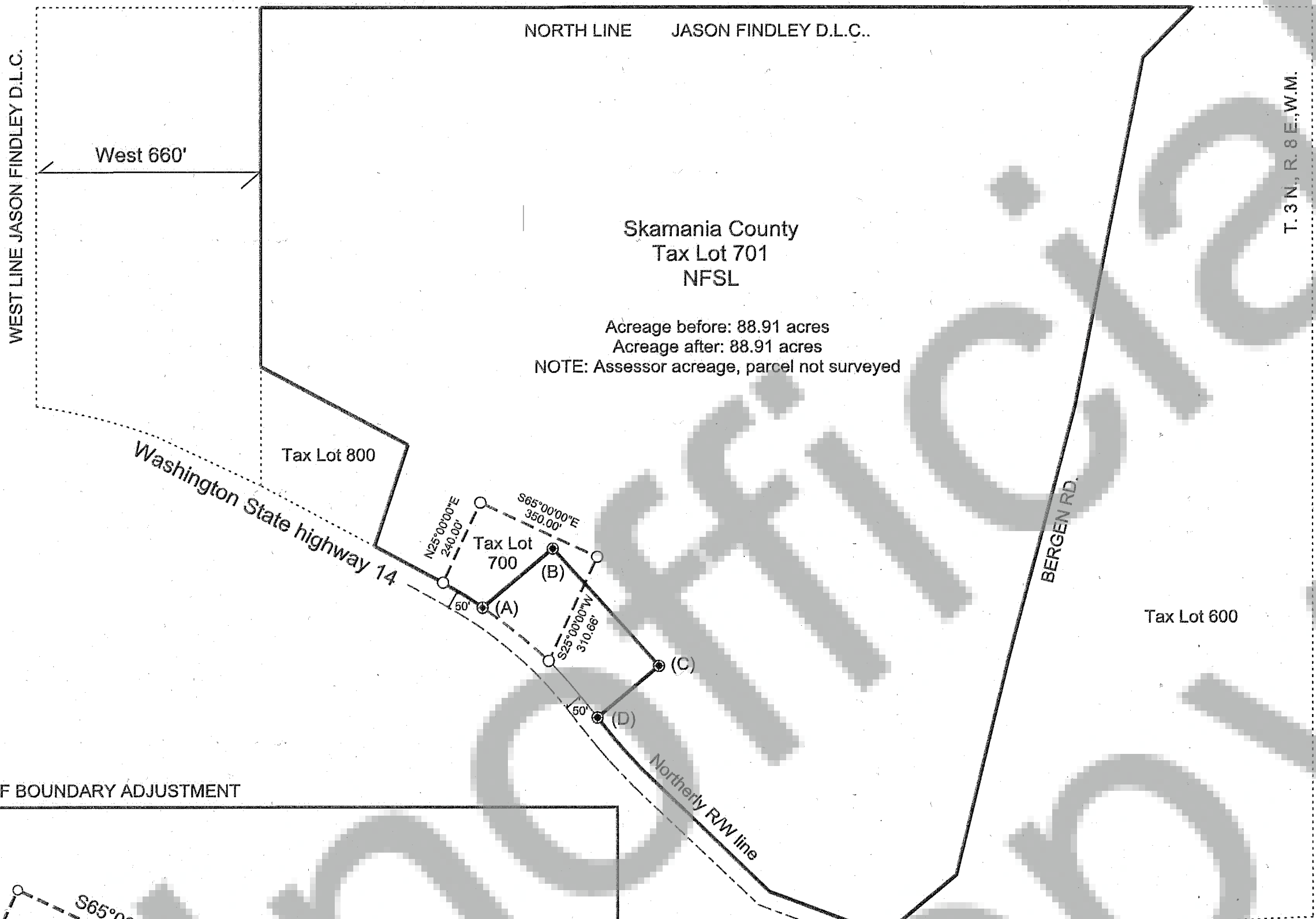
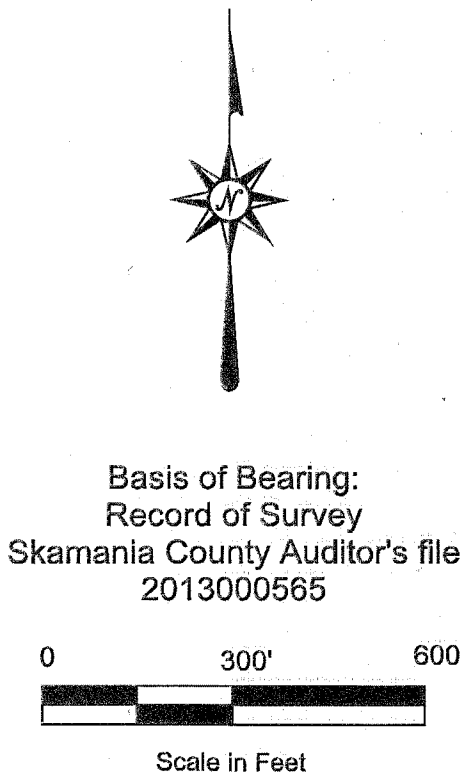

DETAIL OF BOUNDARY ADJUSTMENT

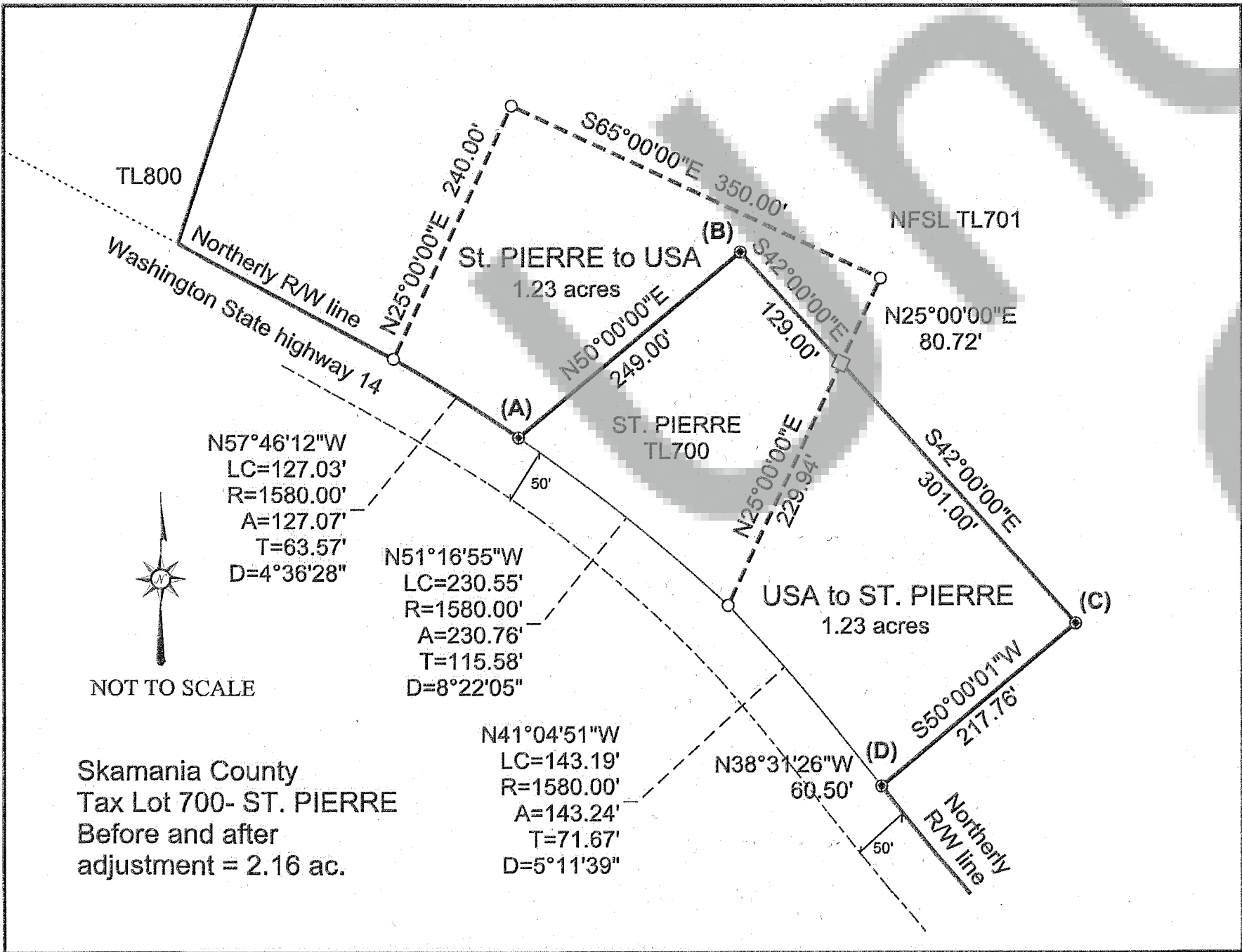

Corner Accessories:

- (A) 9" Ash brs. N38°W, 9.5 ft. nail & washer RT side center
Rebar w orange cap "ROUSE" brs. S16°W, 13.4 ft.
- (B) 13" Fir brs. N9°E, 19.1 ft. nail & washer LT side center
West corner of woodshed brs. S23°W, 44.9 ft.
- (C) 16" Maple brs. N42°E, 9.9 ft. nail & washer RT side center
18" Fir brs. N52°W, 33.8 ft. nail & washer RT side center
- (D) 13" Fir brs. N8°W, 37.0 ft.

TRAVERSE ACCURACY STATEMENT

A closed loop traverse was made in February 2016 between the found monuments shown, using a Leica 3" total station and related measuring equipment meeting state standards (WAC332-130-090,100) at time of this survey.