

WHEN RECORDED RETURN TO:

_ SKAMANIA COUNTY PUD _____

_ PO BOX 500 _____

_ CARSON, WA 98610 _____

DOCUMENT TITLE(S)

RIGHT OF WAY EASEMENT

REFERENCE NUMBER(S) of Documents assigned or released:

☐ Additional numbers on page _____ of document.

GRANTOR(S):

RALPH HALIN & LULA I. HIDDEN

☐ Additional names on page _____ of document.

GRANTEE(S):

SKAMANIA COUNTY PUD

☐ Additional names on page _____ of document.

LEGAL DESCRIPTION (Abbreviated: i.e. Lot, Block, Plat or Section, Township, Range, Quarter):

14 2/7

☐ Complete legal on page _____ of document.

TAX PARCEL NUMBER(S):

☐ Additional parcel numbers on page _____ of document.

The Auditor/Recorder will rely on the information provided on this form. The staff will not read the document to verify the accuracy or completeness of the indexing information.

2-7-14.1
11.28**RIGHT-OF-WAY EASEMENT**

KNOW ALL MEN BY THESE PRESENTS, that the undersigned a single person—husband and wife, for a good and valuable consideration, the receipt whereof is hereby acknowledged, does hereby grant unto Public Utility District No. 1 of Skamania County, Washington, a municipal corporation of the State of Washington, and to its successors or assigns, the right to enter upon the lands of the undersigned, situated in the County of Skamania, State of Washington, and more particularly described as follows: Begin on W. line of Brad. DLC in 11-2-7, 1500' SE of $\frac{1}{4}$ post between 10 & 11, Westerly at right angles with DLC line 500'. Thence southeasterly parallel with W. line of DLC. Thence easterly 700' to W. line of DLC. Thence N. on westerly line of DLC to sec. line between 11 & 14. Thence W on sec. line to W line of DLC. Thence NW along said line about 1300' to beginning. A total of 212 acres, all of which lie in Sec. 14, except fourteen acres in Sec. 11.

the same being a tract of land approximately 212 acres in area, located 1 miles N-S-E-W from the Town of Stevenson, and bound by land owned by _____ and

_____ and to place, construct, operate, repair, maintain, and replace thereon and in or upon all streets, roads or highways abutting said lands an electric transmission or distribution line or system, it being understood and agreed that said transmission and/or distribution line shall be located approximately as the same is now surveyed and staked upon said ground, and as indicated on the attached plat; and to consist of approximately _____ pole locations and _____ anchor locations, and to cut and trim trees, brush and grasses to the extent necessary to keep them clear of said electric line or system and to cut down from time to time all dead, weak, leaning or dangerous trees or brush that are tall enough to strike the wires in falling, or that might be or become a fire hazard, and to remove all brush and grasses near the poles that might become a fire hazard.

In granting this easement it is understood that at pole locations only a single pole and appurtenances will be used, and that the location of the poles will be such as to form the least possible interference to farm operations, so long as it does not materially increase the cost of construction.

The undersigned covenants that _____ is-are the owner of the above described lands and that the said lands are free and clear of encumbrances and liens of whatsoever character except those held by the following persons:

IN WITNESS WHEREOF the undersigned has set his hand and seal this 5 day of February, 1941.

Interlaken Resort Co

Ralph Hahn Pres
Lula J. Hadden, Secretary
Pro Tem.

STATE OF WASHINGTON }
COUNTY OF ~~SKAMANIA~~ *Clark* } ss.

I, the undersigned, a Notary Public in and for the State of Washington, do hereby certify that on this day there personally appeared before me

Ralph Hahn and Lula J. Hadden
~~a single person—husband and wife~~, to me known to be the persons described in and who executed the foregoing instrument, and acknowledged to me that he signed the same as his free and voluntary act and deed, for the uses and purposes therein mentioned.

IN WITNESS WHEREOF I have hereunto set my hand and official seal this 11 day of Feb, 1941.

And Dubois

A Notary Public in and for the State of Washington,
residing at ~~Stevenson~~
Vancouver

2-7-14

CITY LIGHT

CASCADE LOCKS, OREGON

BONNEVILLE DAM POWER NATURE'S FINEST WATER
BOTH MUNICIPALLY DISTRIBUTED

February 2, 1940

Mr. E. M. Blenis, Mgr.
Public Utility District No. 1
Skamania County, Wash.

Dear Mr. Blenis:

This letter will serve as permission
for you to make your recording installation
on the transformer pole opposite the Bridge
of The Gods.

Yours very truly,

CITY LIGHT, CASCADE LOCKS

By

Jack Flaucher

JACK FLAUCHER, Mgr.

JF:S

2-7

Section 14

SCALE FOR SECTION, { Each side large blue squares = 20 chains, 80 rods, 1320 feet; area of square 40 acres.
660 Ft. = 1 Inch. { Each side small red squares = 5 chains, 20 rods, 330 feet; area of square 2 1/2 acres.

N

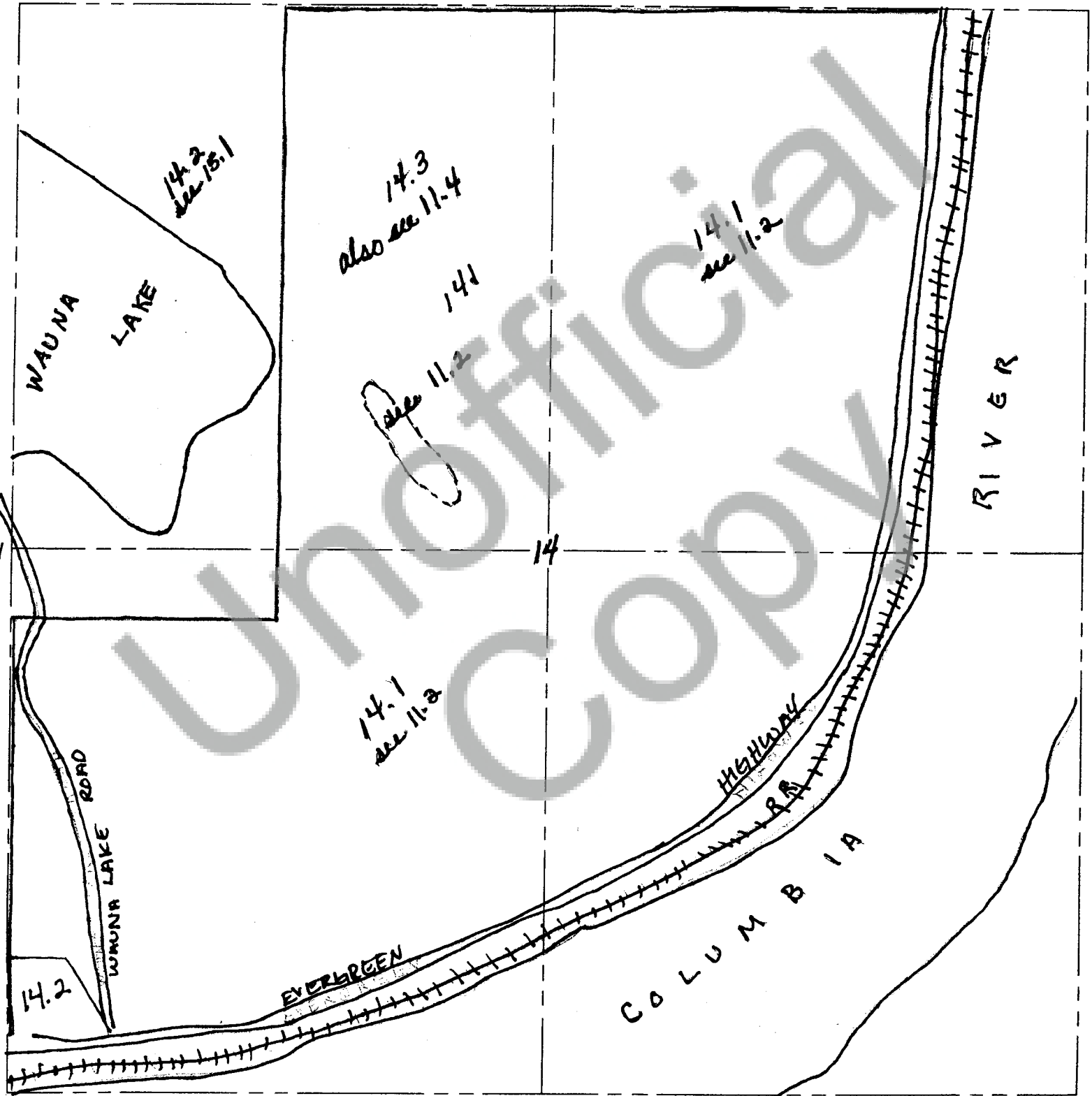

S

SCALE FOR QUARTER SECTION, { Each side large blue squares = 10 chains, 40 rods, 660 feet; area of square 10 acres.
330 Ft. = 1 Inch. { Each side small red squares = 2 1/2 chains, 10 rods, 165 feet; area of square .625 of 1 acre.

PRONTO LAND MEASURE 660-330 MAP SHEET

PRONTO LAND MEASURE

Copyright, 1950, James Hamilton Adair, Flint, Michigan