

**WHEN RECORDED RETURN TO:**

\_ SKAMANIA COUNTY PUD \_\_\_\_\_

\_ PO BOX 500 \_\_\_\_\_

\_ CARSON, WA 98610 \_\_\_\_\_

**DOCUMENT TITLE(S)**

RIGHT OF WAY EASEMENT

**REFERENCE NUMBER(S)** of Documents assigned or released:

☐ Additional numbers on page \_\_\_\_\_ of document.

**GRANTOR(S):**

W.W. KUEPFER & MRS. W.W. KUEPFER

☐ Additional names on page \_\_\_\_\_ of document.

**GRANTEE(S):**

SKAMANIA COUNTY PUD

☐ Additional names on page \_\_\_\_\_ of document.

**LEGAL DESCRIPTION** (Abbreviated: i.e. Lot, Block, Plat or Section, Township, Range, Quarter):

26 4/7

☐ Complete legal on page \_\_\_\_\_ of document.

**TAX PARCEL NUMBER(S):**

☐ Additional parcel numbers on page \_\_\_\_\_ of document.

The Auditor/Recorder will rely on the information provided on this form. The staff will not read the document to verify the accuracy or completeness of the indexing information.

4-7-26.5

## RIGHT-OF-WAY EASEMENT

KNOW ALL MEN BY THESE PRESENTS, that the undersigned

~~a single person~~ <sup>husband</sup> and wife, for a good and valuable consideration, the receipt whereof is hereby acknowledged, does hereby grant unto Public Utility District No. 1 of Skamania County, Washington, a municipal corporation of the State of Washington, and to its successors or assigns, the right to enter upon the lands of the undersigned, situated in the County of Skamania, State of Washington, and more particularly described as follows:

*one acre located in N.E. 1/4 of N.E. 1/4 of N.W. 1/4 of N.E. 1/4 of Sec. 26. Twp 4-N. Range 7-E.W.M.*

the same being a tract of land approximately 1 acres in area, located 10 miles N-S-E-W from the Town of Casson Wn, and bound by land owned by \_\_\_\_\_ and \_\_\_\_\_

and to place, construct, operate, repair, maintain, relocate and replace thereon and in or upon all streets, roads or highways abutting said lands and electric transmission or distribution line or system, and to cut and trim trees, shrubbery and grasses to the extent necessary to keep them clear of said electric line or system and to cut down from time to time all dead, weak, leaning or dangerous trees or shrubberies that are tall enough to strike the wires in falling, or that might be or become a fire hazard, and to remove all shrubbery, brush and grasses near the poles that might become a fire hazard.

In granting this easement it is understood that at pole locations only a single pole and appurtenances will be used, and that the location of the poles will be such as to form the least possible interference to farm operations, so long as it does not materially increase the cost of construction.

The undersigned covenants that he is the owner of the above described lands and that the said lands are free and clear of encumbrances and liens of whatsoever character except those held by the following persons:

It is further understood that, whenever necessary, words used in this instrument in the singular shall be construed to read in the plural and that words used in the masculine gender shall be construed to read in the feminine.

IN WITNESS WHEREOF the undersigned has set his hand and seal this 29<sup>th</sup> day of July, 1940.

W W Kuepfer  
Mrs H H Kuepfer

STATE OF WASHINGTON)  
COUNTY OF SKAMANIA ) ss.

I, the undersigned, a Notary Public in and for the State of Washington, do hereby certify that on this day there personally appeared before me

*W.W. Kuepfen and Mrs. W.W. Kuepfen*

~~a single person~~-husband and wife, to me known to be the person described in and who executed the foregoing instrument, and acknowledged to me that he signed the same as his free and voluntary act and deed, for the uses and purposes therein mentioned.

IN WITNESS WHEREOF I have hereunto set my hand and official seal this 29<sup>th</sup> day of July, 1940.

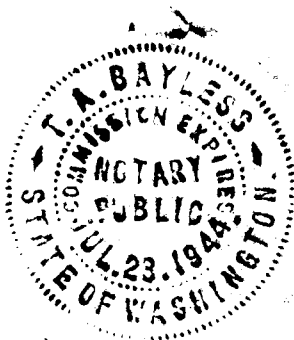

*T.A. Bayless*  
A Notary Public in and for the  
State of Washington, residing  
at Stevenson.

4-7

Section 26

SCALE FOR SECTION, { Each side large blue squares = 80 chains, 80 rods, 1320 feet; area of square = 40 acres.  
 660 ft. = 1 inch. { Each side small red squares = 5 chains, 20 rods, 330 feet; area of square = 2½ acres.

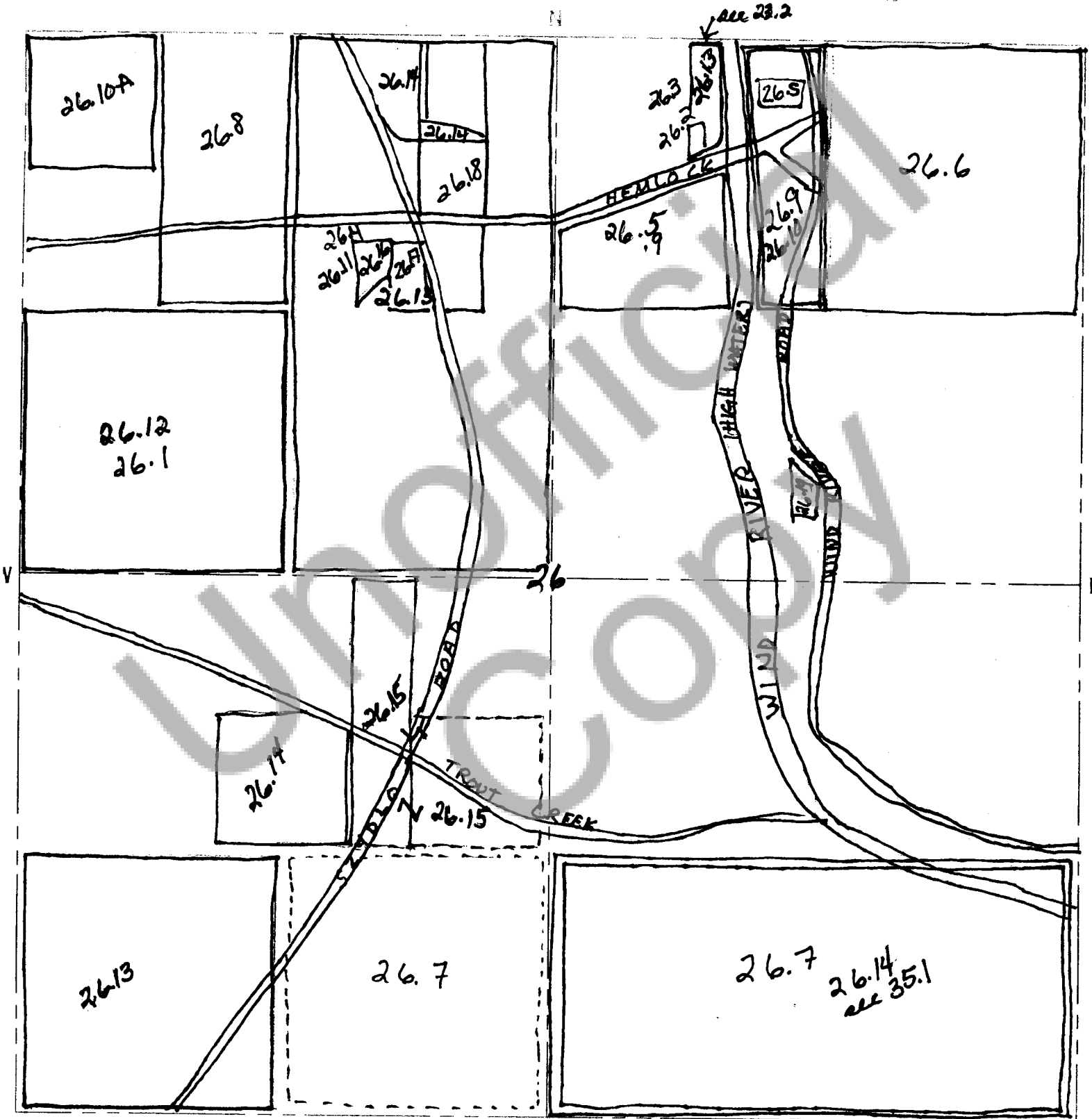

SCALE FOR QUARTER SECTION, { Each side large blue squares = 40 chains, 40 rods, 660 feet; area of square = 10 acres.  
 330 ft. = 1 inch. { Each side small red squares = 2½ chains, 10 rods, 330 feet; area of square = 2½ acres.

GROUND LAND MEASURE FOR ROAD MAP SHEET

GROUND LAND MEASURE

For right of way and location of all other features