

WHEN RECORDED RETURN TO:

_ SKAMANIA COUNTY PUD _____

_ PO BOX 500 _____

_ CARSON, WA 98610 _____

DOCUMENT TITLE(S)

RIGHT OF WAY EASEMENT

REFERENCE NUMBER(S) of Documents assigned or released:

☐ Additional numbers on page _____ of document.

GRANTOR(S):

JE BLANC & CLYDA BLANC

☐ Additional names on page _____ of document.

GRANTEE(S):

SKAMANIA COUNTY PUD

☐ Additional names on page _____ of document.

LEGAL DESCRIPTION (Abbreviated: i.e. Lot, Block, Plat or Section, Township, Range, Quarter):

26 4/7

☐ Complete legal on page _____ of document.

TAX PARCEL NUMBER(S):

☐ Additional parcel numbers on page _____ of document.

The Auditor/Recorder will rely on the information provided on this form. The staff will not read the document to verify the accuracy or completeness of the indexing information.

RIGHT-OF-WAY EASEMENT

4-7-26.4

KNOW ALL MEN BY THESE PRESENTS, that the undersigned a single person—husband and wife, for a good and valuable consideration, the receipt whereof is hereby acknowledged, does hereby grant unto Public Utility District No. 1 of Skamania County, Washington, a municipal corporation of the State of Washington, and to its successors or assigns, the right to enter upon the lands of the undersigned, situated in the County of Skamania, State of Washington, and more particularly described as follows:

Our permission to cross over with line wire, our East line approximately 10 feet South of the County Road at an elevation of about 30 feet, of the E $\frac{1}{2}$ of N. E. $\frac{1}{4}$ of N. W. $\frac{1}{4}$ Sec. 26, Skamania County, Wn.

the same being a tract of land approximately 20 acres in area, located 15 miles N-S-E-W from the Town of Stevenson, Wash., and bound by land owned by W. H. Linney on East and R. G. Keiffer on West and to place, construct, operate, repair, maintain, and replace thereon and in or upon all streets, roads or highways abutting said lands an electric transmission or distribution line or system, it being understood and agreed that said transmission and/or distribution line shall be located approximately as the same is now surveyed and staked upon said ground, and as indicated on the attached plat; and to consist of approximately no pole locations and no anchor locations, and to cut and trim trees, brush and grasses to the extent necessary to keep them clear of said electric line or system and to cut down from time to time all dead, weak, leaning or dangerous trees or brush that are tall enough to strike the wires in falling, or that might be or become a fire hazard, and to remove all brush and grasses near the poles that might become a fire hazard.

In granting this easement it is understood that at pole locations only a single pole and appurtenances will be used, and that the location of the poles will be such as to form the least possible interference to farm operations, so long as it does not materially increase the cost of construction.

The undersigned covenants that he is the owner of the above described lands and that the said lands are free and clear of encumbrances and liens of whatsoever character except those held by the following persons:

IN WITNESS WHEREOF the undersigned has set his hand and seal this 18 day of December, 1940.

J. E. Blanc
Clyda Blanc

Oregon
STATE OF WASHINGTON
COUNTY OF SKAMANIA

I, the undersigned, a Notary Public in and for the State of Washington, do hereby certify that on this day there personally appeared before me

J. E. Blanc and Clyda Blanc

a single person-husband and wife, to me known to be the person described in and who executed the foregoing instrument, and acknowledged with me that he signed the same as his free and voluntary act and deed, for the uses and purposes therein mentioned.

IN WITNESS WHEREOF I have hereunto set my hand and official seal this 18th day of Dec.

1940.

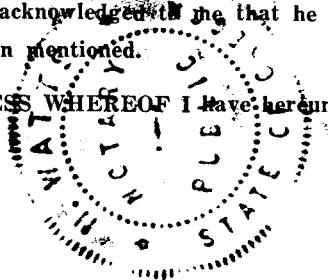

N. Watts
NOTARY PUBLIC FOR STATE OF OREGON
MY COMMISSION EXPIRES OCT. 14, 1941
A Notary Public in and for the State of Washington,
residing at Stevenson.

4-7

Section 26

SCALE FOR SECTION, } Each side large blue squares = 20 chains, 20 rods, 1320 feet; area of square = 40 acres.
 660 ft. = 1 inch. } Each side small red squares = 5 chains, 20 rods, 330 feet; area of square = 2 1/2 acres.

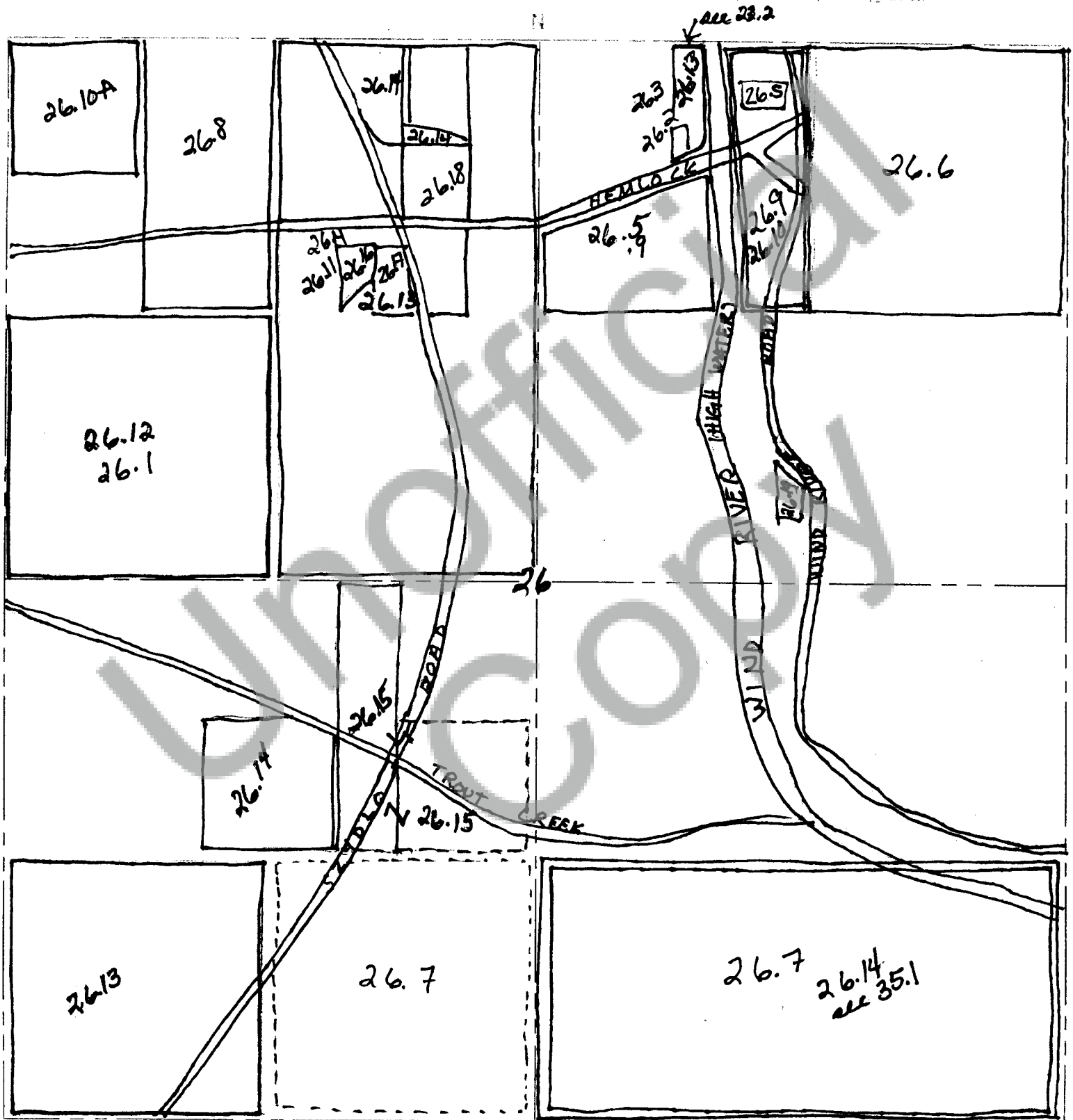

SCALE FOR QUARTER SECTION, } Each side large blue squares = 10 chains, 40 rods, 660 feet; area of square = 10 acres.
 330 ft. = 1 inch. } Each side small red squares = 2 1/2 chains, 20 rods, 165 feet; area of square = 2 1/2 acres.

FRONT LAND MEASURE AND MAP SHEET

SECTION 26

2015002424, 2015002424, 2015002424, 2015002424