

- REFERENCES:
- 1) SECOND ADDITION TO HILL CREST ACRE TRACTS
 - 2) BOOK A OF PLATS, PAGE 100
 - 3) BOOK 3 OF SURVEYS, PAGE 61
 - 4) BOOK 3 OF SURVEYS, PAGE 117
 - 5) BOOK 3 OF SURVEYS, PAGE 463
 - 6) BOOK 3 OF SURVEYS, PAGE 474

- DEED REFERENCES:
- 1) DEED BOOK 188, PAGE 119
 - 2) PARCEL 2 OF DEED BOOK 242, PAGE 151

LEGEND:

- SET 1/2" X 30" IRON ROD WITH YELLOW PLASTIC CAP
- MARKED "WYEAST PLS 29288"
- FOUND 5/8" IRON ROD AS PER REF. 3
- FOUND 5/8" IRON ROD AS PER REF. 4
- FOUND PK NAIL AS PER REF. 5
- CALCULATED POSITION
- (xxx) PLAT DATA

NOTES:

AREA TO BE ADJUSTED IS 44 SQUARE FEET.
LINE "L3" IS 2.6 FEET NORTH OF BUILDING LINE.
LINE "L3" IS 0.2 FEET NORTH OF EAVE/GUTTER LINE.

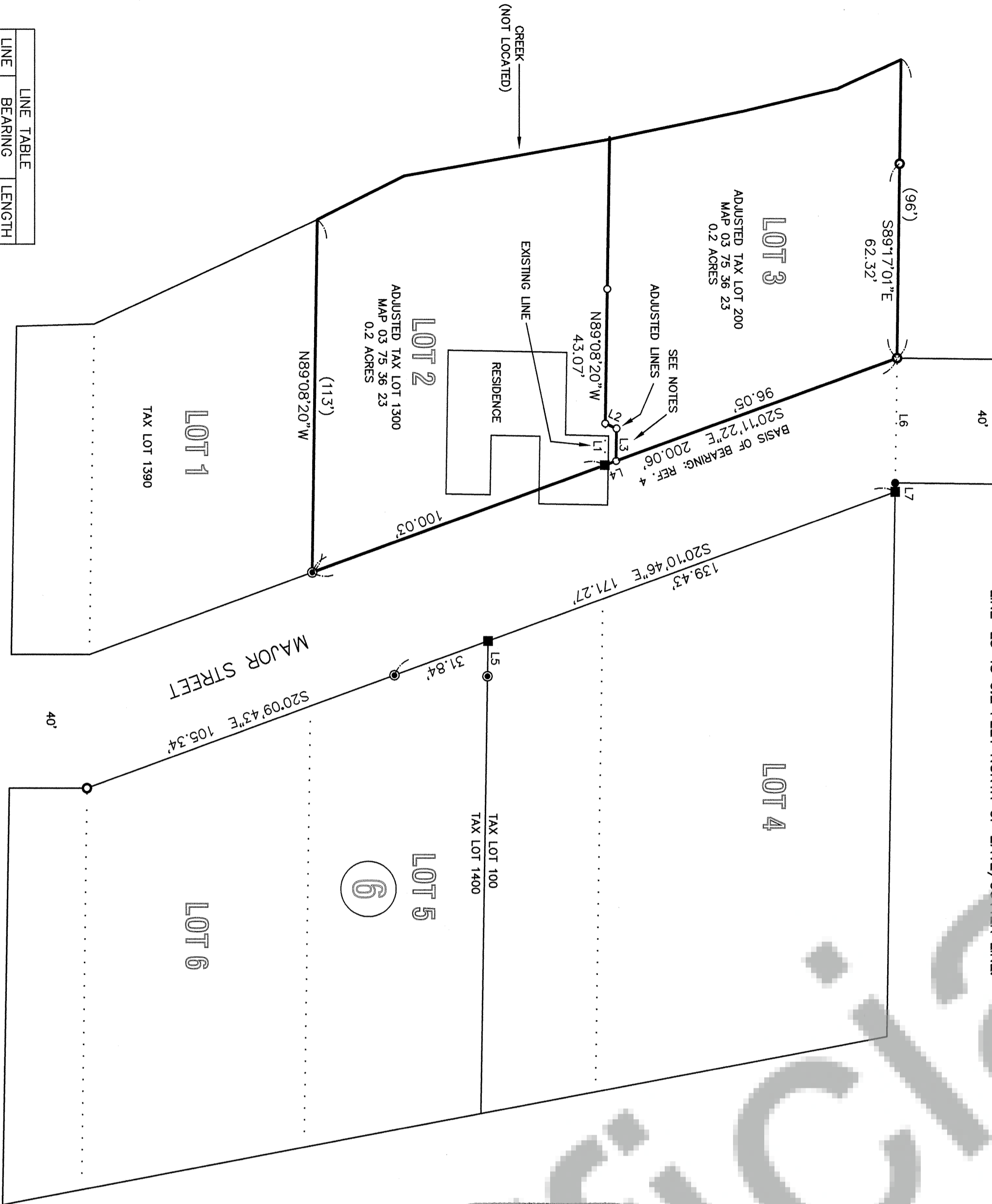

LINE TABLE	
LINE	BEARING LENGTH
L1	N89°08'20"W 13.35
L2	N23°48'51"E 4.00
L3	S89°20'16"E 10.36
L4	S20°11'22"E 3.98
L5	S89°08'20"E 11.28
L6	S89°07'26"E 40.00
L7	S89°07'26"E 2.86

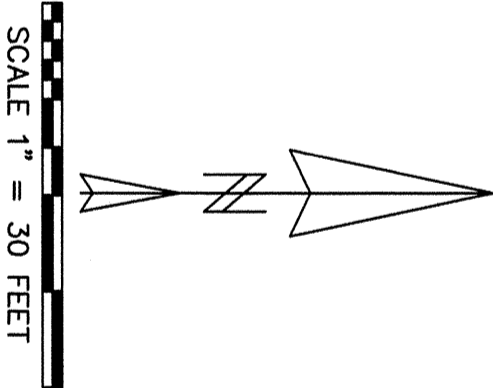

THIS SURVEY WAS MADE USING A 3 SECOND TOTAL STATION AND RELATED EQUIPMENT. A BASELINE WAS ESTABLISHED ALONG MAJOR STREET. THE FOUND MONUMENTS WERE LOCATED FROM THE BASELINE BY RADIAL TIES. THE TIES CONSISTED OF DIRECT AND REVERSE OBSERVATIONS OF ANGLE AND DISTANCE. THE MONUMENT LOCATIONS WERE THEN COMPARED TO THE SURVEY REFERENCE LOCATIONS AS A CLOSURE CHECK. THIS SURVEY MEETS THE MINIMUM STANDARD FOR SURVEYS AS PER WAC 332-130.

THIS BOUNDARY LINE ADJUSTMENT IS EXEMPT FROM CITY AND STATE PLATTING REGULATIONS AS PROVIDED BY RCW 58.17.040(6).

CITY PLANNING DIRECTOR

SURVEYOR'S CERTIFICATE

THIS MAP CORRECTLY REPRESENTS A SURVEY MADE BY ME OR UNDER MY DIRECTION IN CONFORMANCE WITH THE REQUIREMENTS OF THE SURVEY RECORDING ACT AT THE REQUEST OF KERRY KILNER IN JUNE, 2015.

Kevin Dowd
KEVIN DOWD PLS 29288

AUDITOR'S CERTIFICATE
FILED FOR RECORD THIS 16th DAY OF June 2015
AT 11:43 IN AUDITOR'S FILE NO. 2015001164
AT THE REQUEST OF WYEAST SURVEYS.

William S. Phillips
COUNTY AUDITOR Deputy

KILNER/RISJORD
BOUNDARY LINE ADJUSTMENT

LOTS 2 AND 3, BLOCK 6
SECOND ADDITION TO HILL CREST ACRE TRACTS
IN THE HENRY SHEPARD D.L.C.
IN SECTION 36, T3 NORTH, R7 1/2 EAST, W.M.
IN THE CITY OF STEVENSON
SKAMANIA COUNTY, WASHINGTON

WYEAST SURVEYS
KEVIN DOWD
4399 WOODWORTH DR.
MT HOOD, OR 97041
(541) 352-6065