

WHEN RECORDED RETURN TO:

Quinn & Owen
33014 9S, Highway 97
Oronville, Washington
98844

DOCUMENT TITLE(S)

Notice of Location of Mining Claim

REFERENCE NUMBER(S) of Documents assigned or released:

Additional numbers on page _____ of document.

GRANTOR(S):

Quinn & Owen

Additional names on page _____ of document.

GRANTEE(S):

Truquity

Additional names on page _____ of document.

LEGAL DESCRIPTION (Abbreviated: i.e. Lot, Block, Plat or Section, Township, Range, Quarter):

Section 31, T8N, R9E, W1M

Complete legal on page _____ of document.

TAX PARCEL NUMBER(S):

Additional parcel numbers on page _____ of document.

The Auditor/Recorder will rely on the information provided on this form. The staff will not read the document to verify the accuracy or completeness of the indexing information.

I am requesting an emergency nonstandard recording for an additional fee as provided in RCW 36.18.010. I understand that the recorded processing requirements may cover up or otherwise obscure some part of the text of the original document.

Company Name:

Signature/Title: Quinn & Owen

Form 292

STATE OF WASHINGTON,
County of Skamania ss.

Notice of Location of Mining Claim
(QUARTZ)

Notice is hereby given that the undersigned Quinn R. Owen
33014 U.S. Highway 97, Orville, Wa. 98844
509-476-3361, Email GFT@Q.COM

having complied with the requirements of the Revised Statutes of the United States, and with all the local laws, customs and regulations, has this 19th day of May, 2015 located a claim and by these presents do ES locate a claim by right of discovery and location, 200 linear feet horizontal measurement on and along Pocket (lode) vein, ledge or deposit, along the vein thereof, with all dips, angles and variations as allowed by law, together with 1500' feet on the West side and 1500' feet on the East side of the middle of said vein at the surface so far as can be determined from present developments, and all veins, lodes, ledges or deposits and surface ground within the lines of said claim, 600 linear feet, running NW-TONE from this discovery post and 600' feet running SW-TONE from this discovery post, said discovery post being situated upon said lode, vein or deposit and within the lines of said claim in _____ mining district, Skamania County, State of Washington, which claim is more particularly described as follows:

Commencing at this discovery post being the center of the vein, and upon which this notice is posted thence _____ feet _____ to a post marked _____ center end; thence 365' feet headed 355° to a post marked NW-1# corner; thence 1500' feet headed 210° to a post marked SW-2# corner; thence _____ feet _____ to a post marked _____ center end; thence 600' feet headed 140° to a post marked SE-3# corner; thence 1500' feet headed 30° to a post marked NE-4# corner; thence _____ feet _____ to _____ center end.

This Claim is Located in The NE Corner of Section 31, Township 8N, Range 9E of The Willamette Meridian and is designated and known as Truquity, Located on Steamboat MT in The Gifford Pinchot NF Skamania County, Wash, Discovered May 13, 2015 Located May, 19th, 2015

WITNESSES:
Ann D. Owen } Quinn R. Owen
Locator Q.O.

NOTICE - This notice should be posted at each center end and each corner of the claim and a copy thereof must be recorded.
Describe the claim accurately with reference to some natural object or permanent monument, and if on surveyed land according to government survey, and mark the boundaries on the ground so they may be readily traced.
Lode locations may include fifteen hundred feet on the course of the ledge, together with three hundred feet on each side of the middle of the vein.
Witnesses are not necessary, but advisable. Fill out all blanks with ink or indelible pencil.

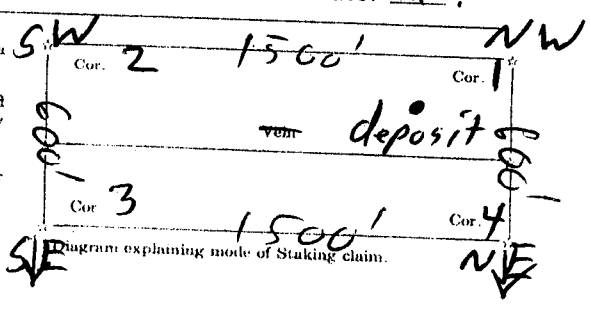

Sketch Map of Mining Claim(s)

Signature of Claimant: Quinn R Owen Date: _____

Claim(s) Number(s): ORMC

Township 8N Range 9E Section 31 State Washington

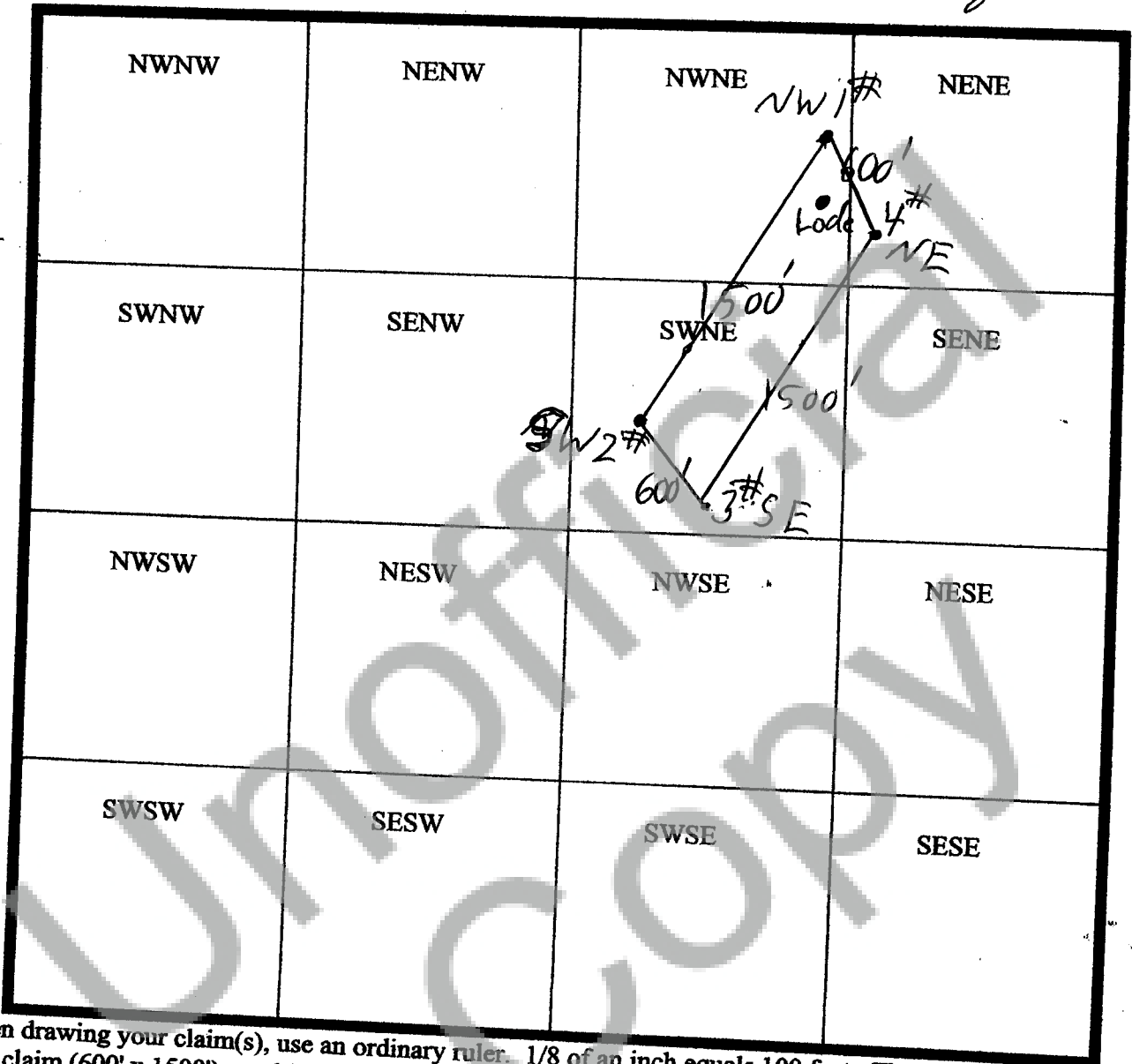

When drawing your claim(s), use an ordinary ruler. 1/8 of an inch equals 100 feet. Therefore a full sized lode claim (600' x 1500') would be 3/4" by 1-7/8". A full size, 20-acre placer claim (660' x 1320' - not an association placer mining claim) would be 1-5/8" by 13/16".



MapSifter
 Search

samples:
 parcel: 03073644290000
 address: 240 NW Vancouver
 name: Jackson

MAP IS FOR INFORMATIONAL PURPOSES ONLY. DATA MAY NOT BE CURRENT.

*The Truegrunity
 Claim is located
 in the NE Corner
 of Section 31, Township
 8N, Range 9E of The
 Willamette Meridian
 Washington State
 Skamania County*

UNSURVEYED TOWNSHIP 8 NORTH, RANGE 9 EAST, OF THE WILLAMETTE MERIDIAN, WASHINGTON
 SKAMANIA COUNTY
 SPOKANE - WENATCHEE

Precision Diagram No. 8 effective 08/25/1965
 File No. 17, Amended 01/21/1958

STATUS OF PUBLIC DOMAIN
 LAND AND MINERAL TITLES

MT/USE PLAT

INDEX TO SEGREGATED TRACTS	
TRACT NO.	SECTION
1	1
2	1
3	1
4	1
5	1
6	1
7	1
8	1
9	1
10	1
11	1
12	1
13	1
14	1
15	1
16	1
17	1
18	1
19	1
20	1
21	1
22	1
23	1
24	1
25	1
26	1
27	1
28	1
29	1
30	1
31	1
32	1
33	1
34	1
35	1

FOR CHANGES AFFECTING APPROVAL OR USE OF
 UNDEVELOPED LANDS WITHIN THIS PLAT, CLASSIFICATION
 MATERIAL, WATER RIGHTS OR OTHER PUBLIC PURPOSES,
 REFER TO INDEX OF DISSEMINATED DOCUMENTS.
 All lands within this plat, for P.L. 86-37, E.A.M.,
 CLASSIFIED PER 19 78
 All Tr. included in this Office Plat/Map

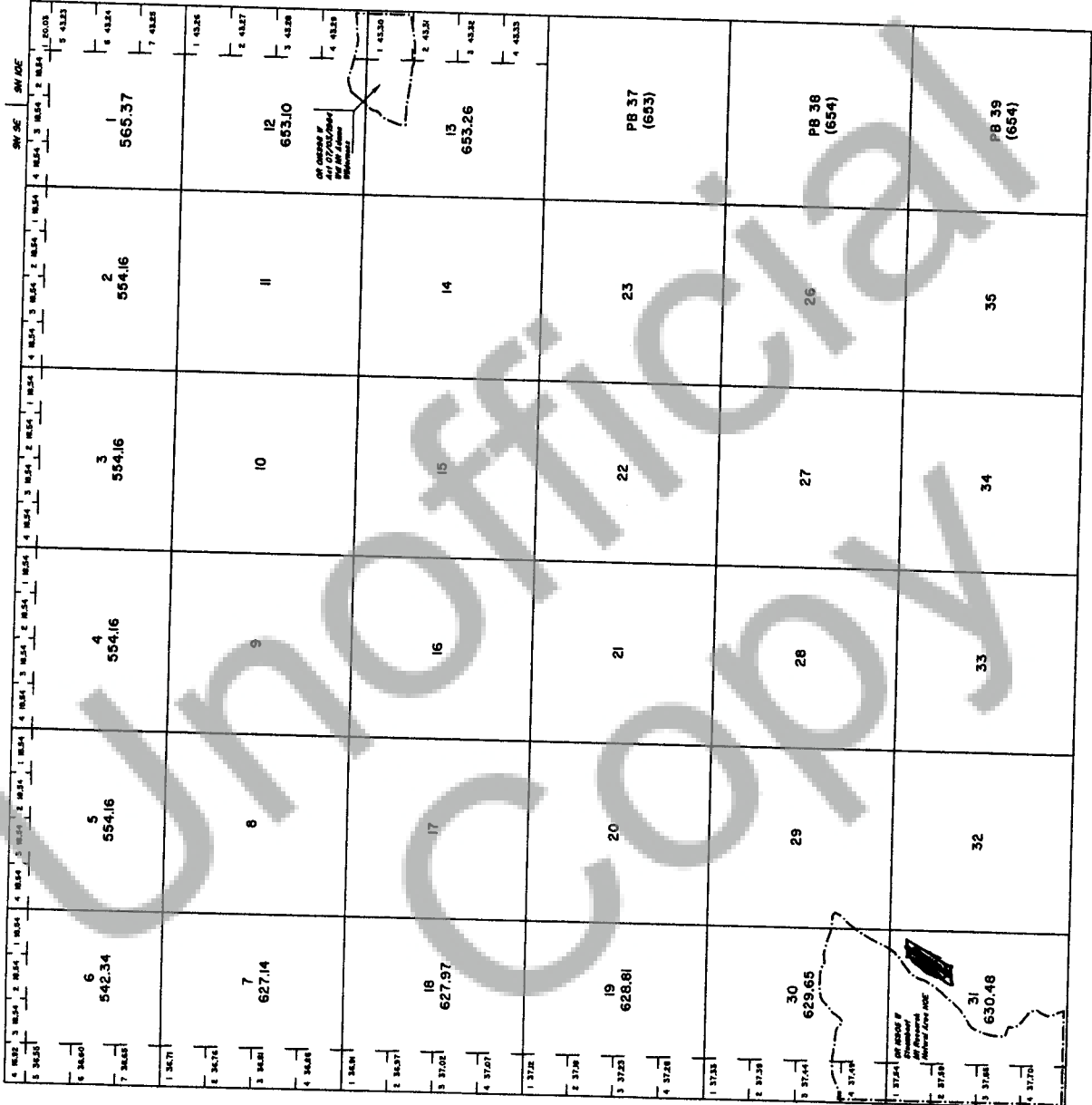

FILE NO. 17, AMENDED 01/21/1958
 CREATED 08/25/1965
 LIST UPDATE 01/21/2002
 POSTED TO PUBLIC RECORDS 08/25/2002

UNDEVELOPED TOWNSHIP
 PROTRACTED COORDINATE SOURCES:
 GWS/1988
 GWS/1988
 GWS/1988
 ELEVATION
 PROJECTION
 SOURCE FOR METERS & SQUARES
 UTM 12 CT
 UTM 12 CT

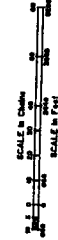

WARNING STATEMENT
 THIS IS A PRELIMINARY PLAT. IT IS NOT TO BE USED FOR
 DEEDS OR OTHER RECORDS. THE INFORMATION CONTAINED
 HEREIN IS SUBJECT TO CHANGE WITHOUT NOTICE.