

(G21) 1/4 SECTION CORNER COMMON TO SECTIONS 11 & 12

ACCEPTED CORNER.

07/30/14: FOUND A 1" IRON PIPE WITH A 2 1/2" BRASS CAP MARKED "S 9025".

HISTORY:

1903 – ROBERT F. WHITMAN, UNDER CONTRACT NUMBER 600, SET A POST.
1987 – JERRY C. OLSON, PLS #9025, SET A 1" IRON PIPE WITH BRASS CAP, AS PER RECORD OF SURVEY FILED IN BOOK 3 OF SURVEYS AT PAGES 14 AND 15, SKAMANIA COUNTY RECORDS.

07/31/14: ACCEPTED SAID 1" IRON PIPE WITH BRASS CAP.

THE FOLLOWING NEW REFERENCES WERE NOTED:

- A 23" FIR BEARS N56E, 16.73'.
- A 13" FIR BEARS S56W, 12.37'.
- A 29" FIR BEARS N37W, 12.84'.

FIELD BOOK 3073, PAGE 12.

(1) "1" IRON FENCE POST

ACCEPTED A "1" IRON FENCE POST AS A POINT ON LINE.

06/26/14: FOUND A "1" IRON FENCE POST WITHIN LINE POSTING LIMITS.

HISTORY:

1987 – JERRY C. OLSON, PLS #9025, SET A FENCE POST ON LINE, AS PER RECORD OF SURVEY FILED IN BOOK 3 OF SURVEYS AT PAGES 14 AND 15, SKAMANIA COUNTY RECORDS.

FIELD BOOK 3073, PAGE 3.

(J19) 1/4 SECTION CORNER COMMON TO SECTIONS 11 & 14

ACCEPTED CORNER.

07/16/14: FOUND A 1" IRON PIPE WITH A 2 1/2" BRASS CAP MARKED "S 9025".

HISTORY:

1903 – ROBERT F. WHITMAN, UNDER CONTRACT NUMBER 600, SET A POST.
1987 – JERRY C. OLSON, PLS #9025, SET A 1" IRON PIPE WITH BRASS CAP, AS PER RECORD OF SURVEY FILED IN BOOK 3 OF SURVEYS AT PAGES 14 AND 15, SKAMANIA COUNTY RECORDS.

07/16/14: ACCEPTED SAID 1" IRON PIPE WITH BRASS CAP.

THE FOLLOWING NEW REFERENCES WERE NOTED:

- A 16" FIR BEARS S56E, 14.20'.
- A 9" FIR BEARS S56W, 9.60'.
- A 14" FIR BEARS N04W, 22.73'.

FIELD BOOK 3073, PAGE 6 & 7.

(2) "1" IRON FENCE POST

ACCEPTED A "1" IRON FENCE POST AS A POINT ON LINE.

06/24/14: FOUND A "1" IRON FENCE POST WITHIN LINE POSTING LIMITS.

HISTORY:

1987 – JERRY C. OLSON, PLS #9025, SET A FENCE POST ON LINE, AS PER RECORD OF SURVEY FILED IN BOOK 3 OF SURVEYS AT PAGES 14 AND 15, SKAMANIA COUNTY RECORDS.

FIELD BOOK 3073, PAGE 2.

(J21) SECTION CORNER COMMON TO SECTIONS 11, 12, 13, & 14

ACCEPTED CORNER.

06/23/14: FOUND A 1" IRON PIPE WITH A 2 1/2" BRASS CAP MARKED "S 9025".

HISTORY:

1903 – ROBERT F. WHITMAN, UNDER CONTRACT NUMBER 600, SET A POST.
1987 – JERRY C. OLSON, PLS #9025, SET A 1" IRON PIPE WITH BRASS CAP, AS PER RECORD OF SURVEY FILED IN BOOK 3 OF SURVEYS AT PAGES 14 AND 15, SKAMANIA COUNTY RECORDS.

06/24/14: ACCEPTED SAID 1" IRON PIPE WITH BRASS CAP.

THE FOLLOWING NEW REFERENCES WERE NOTED:

- A 10" HEMLOCK BEARS S66W, 12.37'.
- A 13" FIR BEARS N44W, 8.31'.

FIELD BOOK 3073, PAGE 1 AND 2.

AUDITOR'S CERTIFICATE

FILED FOR RECORD THIS 13 DAY OF May, 2015
AT 1:08pm. UNDER AUDITOR'S FILE # 2015000901
AT THE REQUEST OF THE WASHINGTON STATE DEPARTMENT OF
NATURAL RESOURCES.

Melissa Phillips
SKAMANIA COUNTY DEPUTY AUDITOR

SURVEYOR'S CERTIFICATE

THIS MAP CORRECTLY REPRESENTS A SURVEY MADE BY ME OR
UNDER MY DIRECTION IN CONFORMANCE WITH THE REQUIREMENTS
OF THE SURVEY RECORDING ACT AT THE REQUEST OF THE
WASHINGTON STATE DEPARTMENT OF NATURAL RESOURCES
IN OCTOBER, 2014.

John N. Shackelford

JOHN N. SHACKELFORD, PLS

CERTIFICATE NUMBER 22349

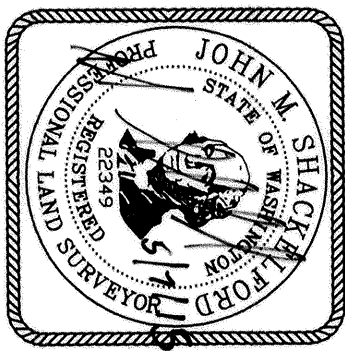

A SURVEY IN SECTION 11

TOWNSHIP 3 NORTH, RANGE 6 EAST, W.M.

STATE OF WASHINGTON
DEPARTMENT OF NATURAL RESOURCES

LAND SURVEY SECTION-P.O. BOX 470390
OLYMPIA, WASHINGTON 98504-7030 (360)902-1206

SOUTH ROCK

FIELD CREW: N. LINK, R. SEILER

FIELD BOOK: 3073
FMB43.DWG 10/30/2014

F.M.# 1843
SHEET 1 OF 1

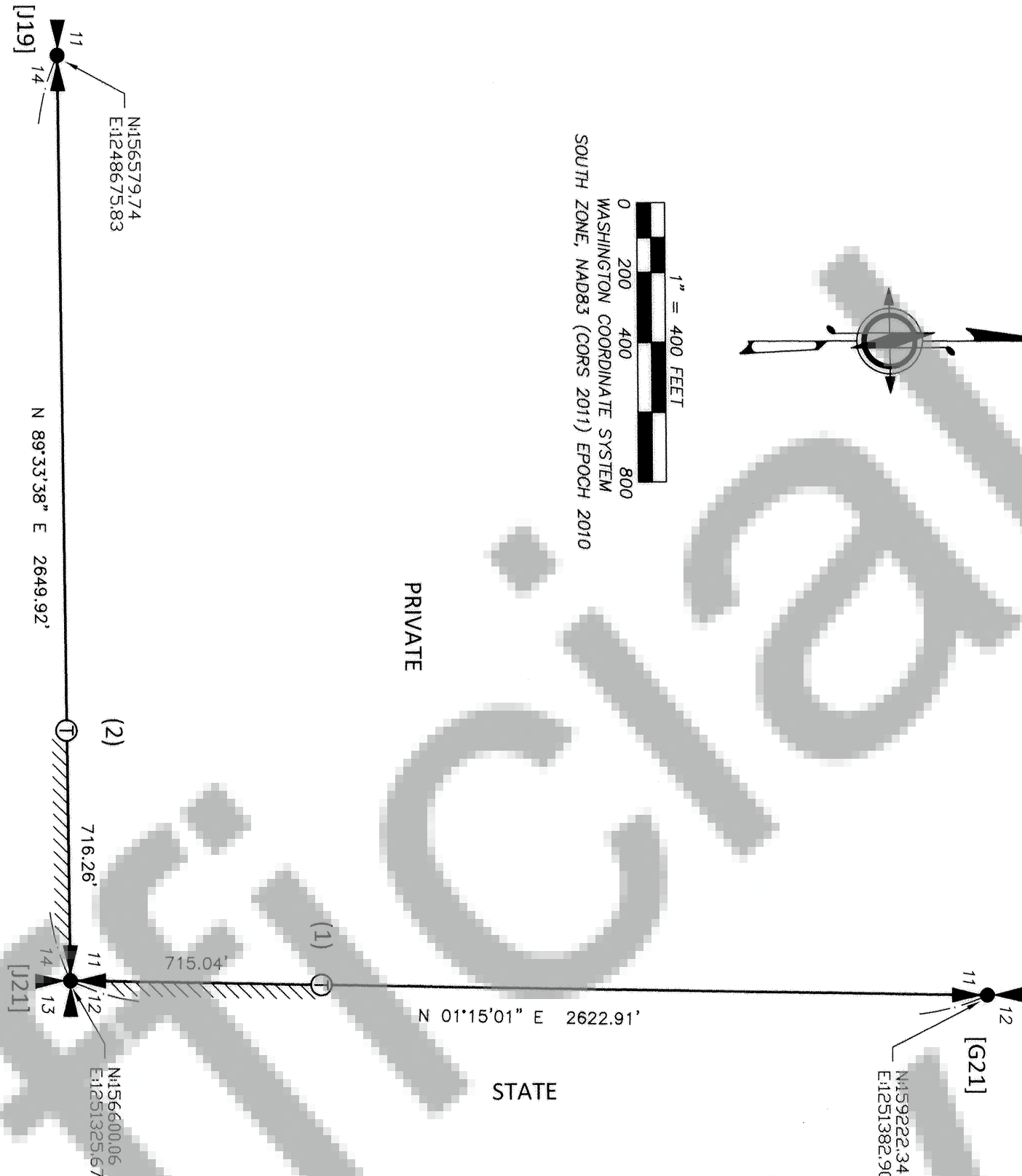
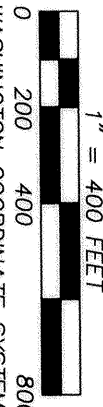
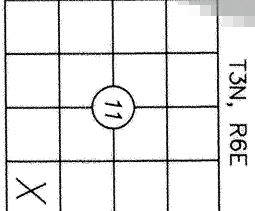

NARRATIVE

THE PURPOSE OF THIS SURVEY WAS TO MAINTAIN THE SECTION CORNER COMMON TO SECTIONS 11, 12, 13, AND 14, THE 1/4 SECTION CORNER COMMON TO SECTIONS 11 AND 14, AND THE 1/4 SECTION CORNER COMMON TO SECTIONS 11 AND 12, AND POST PORTIONS OF THE SOUTH BOUNDARY AND THE EAST BOUNDARY OF SAID SECTION 11.

DESCRIPTION OF STATE LANDS SURVEYED

THE EAST HALF OF THE SOUTH AND THE SOUTH HALF OF THE EAST BOUNDARIES OF SECTION 11, TOWNSHIP 3 NORTH, RANGE 6 EAST, WILLAMETTE MERIDIAN.

G. L. O. HISTORY

1903 – ROBERT F. WHITMAN, UNDER CONTRACT NUMBER 600, SURVEYED THE SUBDIVISIONS OF TOWNSHIP 3 NORTH, RANGE 6 EAST, WILLAMETTE MERIDIAN.

BASIS OF MERIDIAN:

WASHINGTON COORDINATE SYSTEM, NAD-83/2011 (EPOCH: 2010.00), SOUTH ZONE, DERIVED FROM GLOBAL POSITIONING SYSTEM SURVEY METHODS.

TO CONVERT FROM U.S. SURVEY FEET TO METERS DIVIDE BY 3.2808333.

BASE STATIONS USED:

PID	DESIGNATION	LATITUDE	LONGITUDE
AT9664	GBRS GOLDENDALE DRESSER	N 45° 50' 19.731"	W 120° 48' 52.775"
DE6288	MCSO MARION CANY CDDP	N 44° 58' 29.703"	N 122° 57' 20.532"
DB6344	P420 FANFASTED MA2004	N 46° 39' 18.265"	N 122° 57' 20.532"
DB6347	P432 FANFASTED MA2004	N 44° 57' 28.315"	N 122° 06' 59.567"
DB6348	P432 FANFASTED MA2004	N 44° 56' 28.315"	N 122° 06' 59.567"
D14303	GBRD GRAND MOUND	N 46° 47' 43.735"	N 123° 01' 21.289"
D66121	GBRS APPLETON 5	N 45° 46' 57.463"	N 121° 19' 39.165"
DK4151	P446 KELSD AIR MA2007	N 46° 06' 56.369"	N 122° 53' 33.975"
DN2111	J1ME JIM ELAM	N 45° 31' 23.214"	N 122° 59' 25.841"

NEW POSITIONS DETERMINED USING G.P.S. METHODS:

51	N 45° 45' 31.81993"	E 122° 01' 26.71387"
52	N 45° 45' 35.61300"	E 122° 01' 26.01303"
54	N 45° 45' 20.96518"	E 122° 02' 11.70919"
55	N 45° 45' 21.46365"	E 122° 02' 19.69093"

CONVERGENCE:

-106'28" AT THE SECTION CORNER COMMON TO SECTIONS 11, 12, 13, AND 14, TOWNSHIP 3 NORTH, RANGE 6 EAST, WILLAMETTE MERIDIAN.

THE AREAS AND DISTANCES SHOWN ARE GRID. DIVIDE THE GRID DISTANCE BY THE COMBINED GRID FACTOR OF 0.999946155 TO OBTAIN THE GROUND DISTANCE. THE GRID FACTOR IS DERIVED FROM AN ELEVATION FACTOR OF 1,000019315 AND A LATITUDE FACTOR OF 0.999926821.

CONTROL SPECIFICATIONS AND ACCURACY, METHOD OF SURVEY AND EQUIPMENT USED:

CORNER TIES, SETS, AND GROUND TRAVERSES WERE PERFORMED WITH A TOPCON AUTOMATICALLY LEVELING TOTAL STATION. THE DISTANCE MEASUREMENTS WERE MADE WITH A HAND OPERATED STEEL TAPE. LINEAR AND ANGULAR CLOSURES EXCEED THOSE SHOWN IN WAC 332-130-090 FOR LAMBERT GRID TRAVERSES.

POSTED LINE

//////// INDICATES PROPERTY LINE POSTED WITH 5-1/2 FOOT TALL WHITE FIBERGLASS POSTS SET AT RANDOM INTERVALS. POSTS WERE SET WITHIN ONE FOOT OF THE ACTUAL LINES SURVEYED.



LEGEND