

RECORD OF SURVEY
IN THE NW 1/4 OF THE NE 1/4 OF SECTION 9
T. 1 N., R. 5 E., W.M.
SKAMANIA COUNTY, WASHINGTON

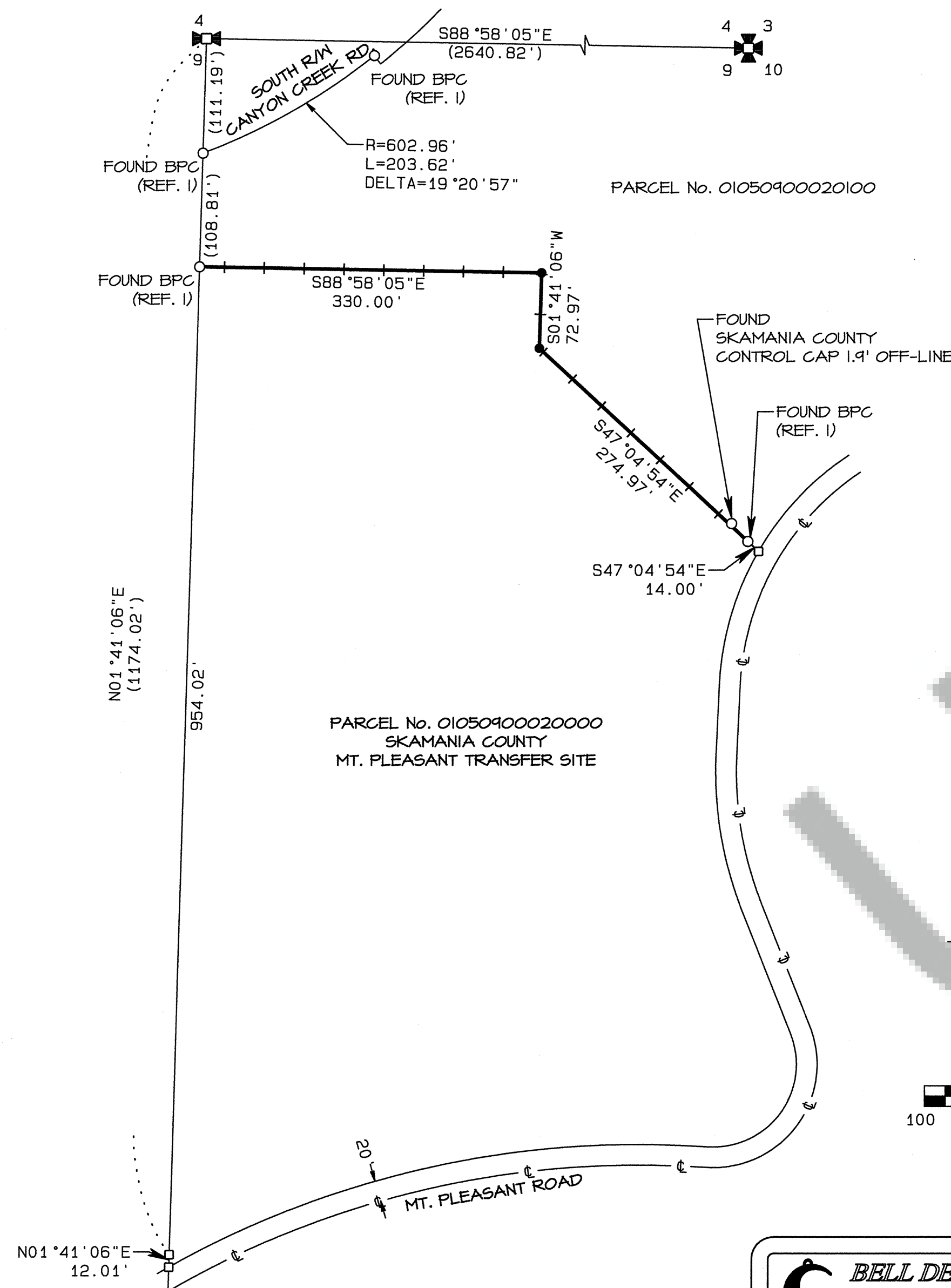

REFERENCES

1) 2007 AKS SURVEY, AFN 2007166589

SURVEY NARRATIVE

THE PURPOSE OF THIS SURVEY IS TO MONUMENT THE NORTHERLY BOUNDARY OF SHOWN PARCEL. T-POSTS WERE SET AT EACH CORNER AND LINES MARKED. FOUND MONUMENTS WERE WITHIN ACCEPTABLE TOLERANCES FROM THE CALCULATED.

TRAVERSE & ACCURACY STATEMENT

A POINT TO POINT TRAVERSE BETWEEN FOUND MONUMENTS PER REF. 1 SURVEY WERE MADE WITH A FIVE-SECOND TOTAL STATION AND RELATED MEASURING EQUIPMENT, OF WHICH MEET STATE STANDARDS (WAC 332-130-090,100) AT THE TIME OF THIS SURVEY.

LEGAL DESCRIPTION

BOOK 49, PAGE 228 AND BOOK 37, PAGE 200

LEGEND

- MARKER FOUND AS NOTED
- CALCULATED CORNER; NOT SET OR FOUND.
- () PLAT OR DEED CALL
- SET RED PLASTIC CAP (RPC) ON 5/8" REBAR
- BPC BLUE PLASTIC CAP AS PER REF. 1 SURVEY
- |—|— FLAGGED AND METAL FENCE T-POSTS SET ONLINE

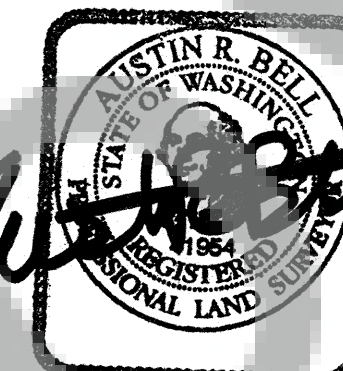
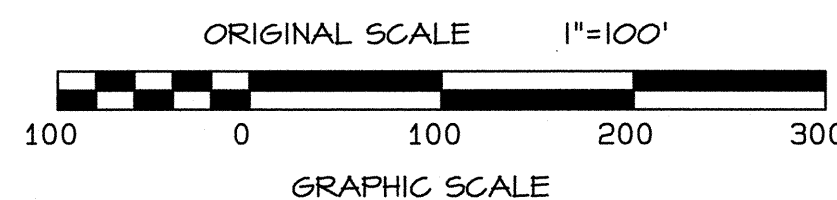

AUDITOR'S CERTIFICATE

Filed for record this 11th day of May, 2015 at 10:09 AM in Book 2 of Surveys at page 2 at the request of Bell Design Co.

Melina Phillips 5/11/2015
County Auditor Deputy Date

2015000852
Auditor File Number

SURVEYOR'S CERTIFICATE

This map correctly represents a survey made by me or under my direction in conformance with the current requirements of the Survey Recording Act at the request of Washington Risk Pool.

Austin R. Bell PL5 41454 Date

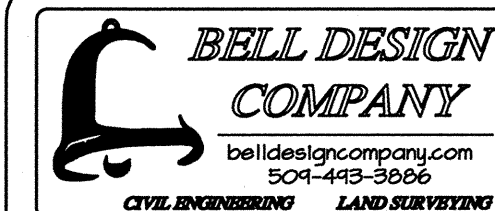

DATE	DESCRIPTION	BY
4/15	DRAFT	HOK
4/15	CHECK	ARB

RECORD OF SURVEY
FOR SKAMANIA COUNTY PUBLIC WORKS
WASHOUGAL, WASHINGTON

SHEET: 1 OF 1
PROJECT: 15B104
DATE: May 2015