

Dan Joudrey
21 Buck Run
Stevenson, WA
98648

Exhibit 'A'
TERRA SURVEYING
P.O. Box 617
Hood River, OR 97031
PHONE (541) 386-4531
E-Mail: terra@gorge.net

LEGAL DESCRIPTION
FOR
WATERLINE EASEMENT
FOR
DAN JOUDREY

The centerline of a 10 foot wide, in even width waterline easement is located in a portion of the northwest quarter of the northwest quarter of Section 25, Township 3 North, Range 7 East of the Willamette Meridian, Skamania County, Washington more particularly described as follows:

Commencing at a ½" iron rod L.S. 9579 monumenting the original north corner common to Lots 2 and 3 of the Christensen & Leick Short Plat No. 2 of the Skamania County Book 2 of Short Plats, Page 139; thence South 88°56'03" East a distance of 63.00 feet to a 5/8" iron rod L.S. 18731 monumenting the northwest corner of the subservient parcel as adjusted on Book 1, Page 17 in book of BLA's (Auditor File Number 142968) in Skamania County Records; thence South 08°06'33" West a distance of 8.58 feet to the point of beginning of the following described centerline.

Thence North 63°27'49" East a distance of 7.28 feet to a point; thence North 84°33'15" East a distance of 25.52 feet to a point; thence South 81°48'54" East a distance 34.36 feet to a point; thence North 85°40'12" East a distance of 33.09 feet to a point; thence South 79°15'05" East a distance of 28.34 feet to a point; thence South 87°51'39" East a distance 53.81 feet to a point; thence South 85°24'22" East a distance of 18.99 feet to a point; thence South 64°12'26" East a distance of 30.30 feet to a point; thence South 04°18'36" East a distance of 51.65 feet to a point; thence South 54°18'57" East a distance of 33.22 feet to a point; thence South 89°59'32" East a distance of 27.55 feet; thence South 71°24'30" East a distance of 44.44 feet to a point; thence South 64°53'39" East a distance of 44.39 feet to a point; thence South 48°28'09" East a distance of 33.59 feet to the center of a well head; thence South 48°28'09" East a distance of 5.00 feet to the terminus of this description, said terminus point measures North 23°51'11" West a distance of 104.00 feet from a iron pipe monumenting the southeast corner of said Lot 2 of the Original Christensen & Leick Short Plat No. 2 of Skamania County Records.

February 12, 2015
EMC

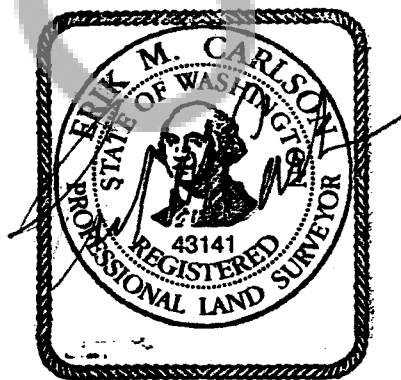

03-07-25-2-0-0111-00

TERRA SURVEYING
EXHIBIT MAP
FOR A
WATERLINE EASEMENT

POINT OF
COMMENCEMENT

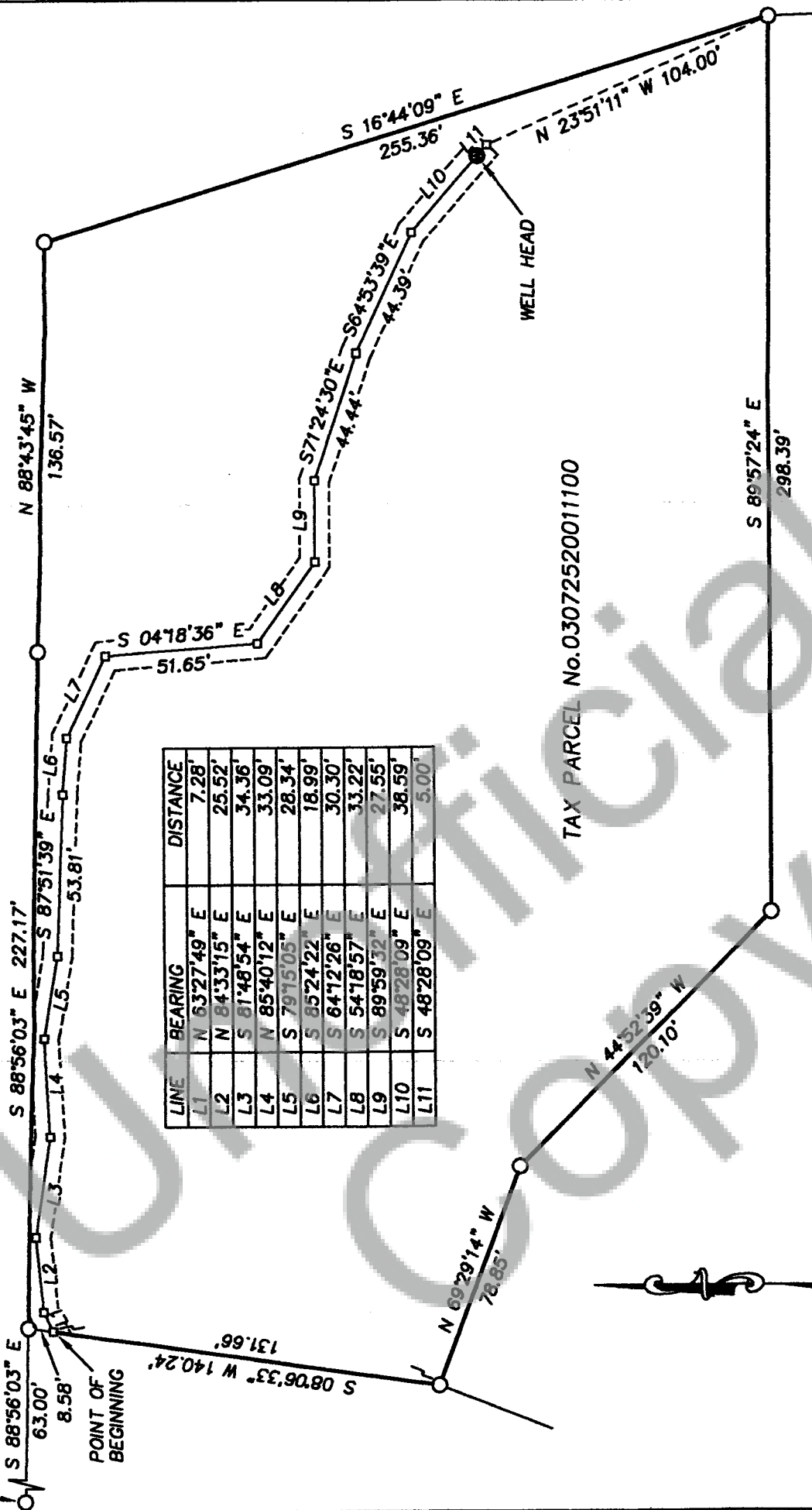

TAX PARCEL No. 0307252001100



SCALE: 1" = 50'

- LEGEND:
- CALCULATED EASEMENT ANGLE POINT, NOT FOUND OR SET
 - FOUND MONUMENT OF RECORD

TERRA SURVEYING

DATE: FEBRUARY 12, 2015
PROJECT: 15125
SCALE: 1" = 50'
ASSESSORS MAP: 3N-7E-25