

RECORD OF SURVEY
BOUNDARY LINE ADJUSTMENT
LOCATED IN THE NE ¼ SEC. 27, T.2N., R.5E., W.M.
COUNTY OF SKAMANIA, STATE OF WASHINGTON

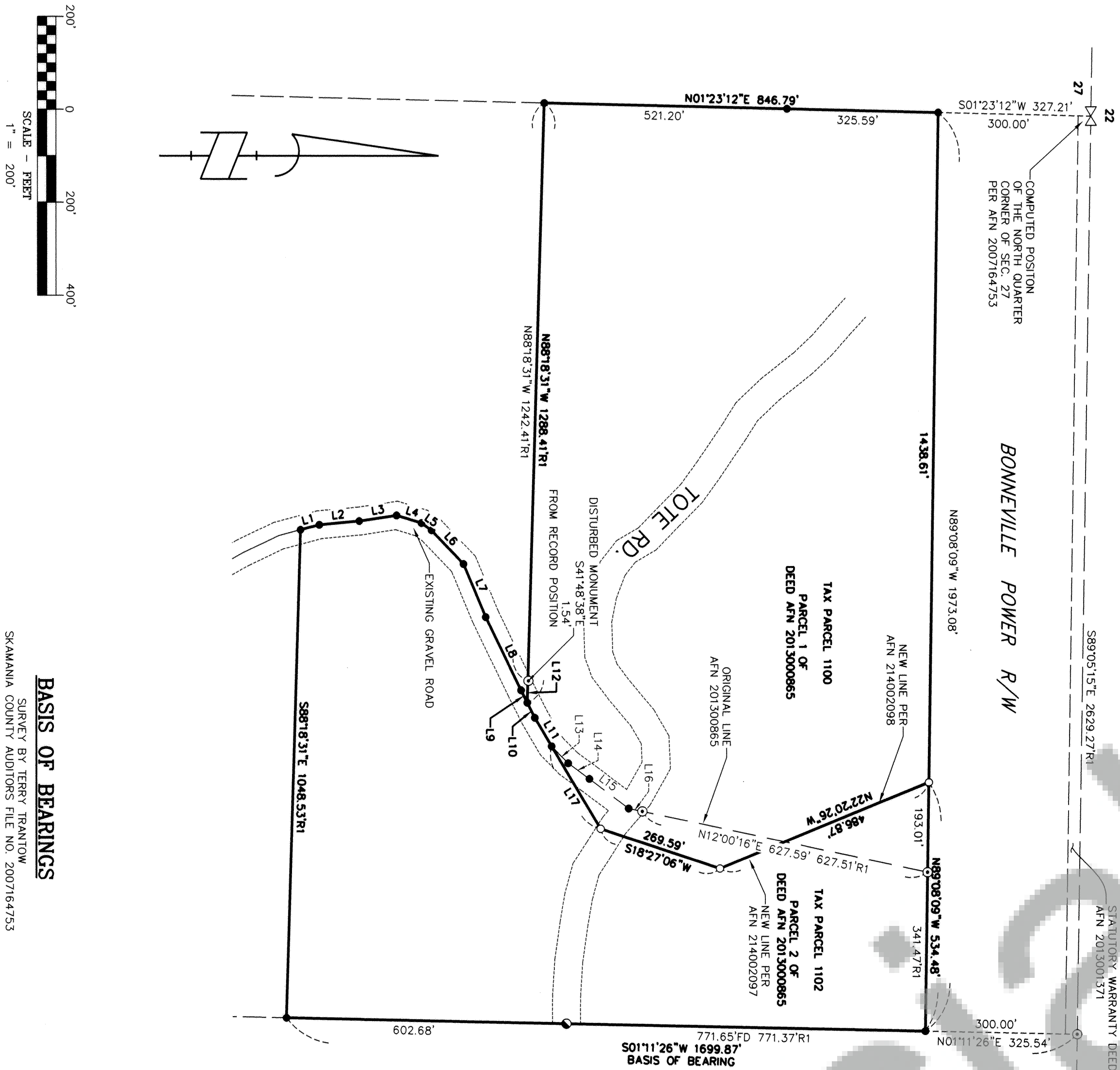

LINE TABLE		
Line #	Direction	Length
L1	N15° 00' 56" W	41.58
L2	N5° 17' 38" W	86.27
L3	N8° 33' 30" W	81.55
L4	N16° 46' 57" E	55.99
L5	N35° 39' 56" E	26.93
L6	N46° 12' 05" E	99.93
L7	N67° 22' 25" E	123.62
L8	N64° 07' 40" E	174.90
L9	N63° 25' 47" E	29.91
L10	N63° 25' 47" E	36.12
L11	N59° 41' 10" E	71.15
L12	N88° 18' 31" W	46.00
L13	N45° 25' 57" E	50.89
L14	N36° 39' 54" E	56.34
L15	N37° 13' 40" E	105.31
L16	N12° 00' 13" E	30.00
L17	N59° 23' 55" E	205.76

LEGEND

- SET 5/8" X 24" REBAR WITH 1 1/4" ORANGE PLASTIC CAP (KLEIN & ASSOC. WA 51797 LS)
- ⊙ FOUND 5/8" REBAR WITH 1" RED PLASTIC CAP (TERRY TRANTOW)
- FOUND 5/8" REBAR
- ANGLE POINT, NOT MONUMENTED
- R1 RECORD DATA PER SURVEY NO. A.F.N. 2007164753
- FD FOUND DATA
- A.F.N. AUDITOR'S FILE NUMBER

NARRATIVE

THE PURPOSE OF THIS SURVEY WAS TO MONUMENT THE NEW BOUNDARY LINE BETWEEN PARCEL 1 AND PARCEL 2 AS DESCRIBED IN AUDITOR'S FILE NUMBERS 2014002097 AND 2014002098.
ORIGINAL MONUMENTS SET BY TERRY TRANTOW SURVEY FILED AS AUDITOR'S FILE NUMBER 2007164753 IN JANUARY OF 2007, WERE RECOVERED AND WERE USED TO COMPUTE THE BOUNDARY.

REFERENCED SURVEYS

SURVEY PERFORMED BY TERRY TRANTOW A.F.N. 2007164753
SURVEY PERFORMED BY TERRY TRANTOW BOOK 3, PAGE 318

PROCEDURES

A CLOSED LOOP TRAVERSE WAS PERFORMED USING A TRIMBLE 2" W3 TOTAL STATION. STATIC AND RINEX FILES WERE USED TO ESTABLISH CONTROL AND THE MONUMENTS WERE SET TO MEET MINIMUM STANDARDS AS DESIGNATED IN WAC 332-130-090

REFERENCED DEEDS

DEED IN LIEU OF FORECLOSURE, A.F.N. 2013000865
STATUTORY WARRANTY DEED, A.F.N. 2013001371
QUITCLAIM DEED, A.F.N. 2014002097
QUITCLAIM DEED, A.F.N. 2014002098

SURVEYOR'S CERTIFICATE:

THIS MAP CORRECTLY REPRESENTS A SURVEY MADE BY ME IN CONFORMANCE WITH THE REQUIREMENTS OF THE SURVEY RECORDING ACT AT THE REQUEST OF GEORGE SCHOLER, ON NOVEMBER 18, 2014.

CRAIG MCCONNELL

REGISTERED PROFESSIONAL LAND SURVEY #51797

AUDITOR'S CERTIFICATE:

FILED FOR RECORD THIS 16 DAY OF January, 2015 IN BOOK 27 OF SURVEYS PAGE 27 AT THE REQUEST OF CRAIG MCCONNELL, REGISTERED LAND SURVEYOR, NO. 51797, AUDITOR'S FILE NO. 2015 000 008

Melissa Anderson 1/16/2015
DEPUTY AUDITOR

BASIS OF BEARINGS

SURVEY BY TERRY TRANTOW
SKAMANIA COUNTY AUDITOR'S FILE NO. 2007164753

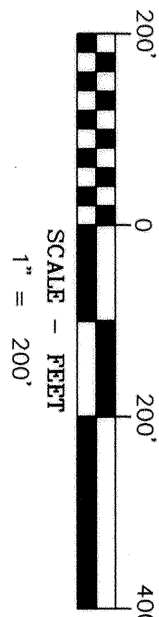

SURVEY PERFORMED FOR:
GEORGE SCHOLER
DATE OF MONUMENTATION: DECEMBER 17, 2014
PROJECT: L11106 DRAFT :CEM
141106SURVEY.DWG

KLEIN & ASSOCIATES, MAKES NO WARRANTY AS TO MATTERS OF UNWRITTEN TITLE, ADVERSE POSSESSION, ESTOPPEL, ACQUESCENCE.

OWNER
GEORGE SCHOLER



Trantow Surveying

SURVEYING+PLANNING
302 W. Sullivan St. PO Box 78, Bingen, WA 98605
TEL: 509-465-3111 • FAX: 509-465-2515

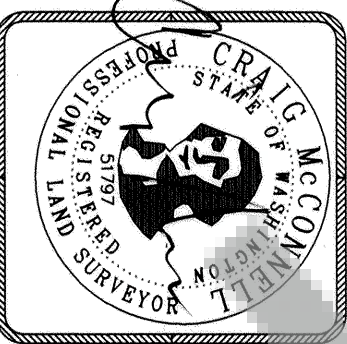

SHEET 1 OF 1
WILLAMETTE MERIDIAN
SKAMANIA COUNTY, WASHINGTON

1/4 SEC T. R.

27 2N. 5E.

1/4 SEC T. R.