

<b>WHEN RECORDED RETURN TO:</b>  SKAMANIA COUNTY PUD PO BOX 500 CARSON, WA 98610
----------------------------------------------------------------------------------------------

<b>DOCUMENT TITLE(S)</b>  RIGHT OF WAY EASEMENT
<b>REFERENCE NUMBER(S)</b> of Documents assigned or released:  [ ] Additional numbers on page ____ of document.
<b>GRANTOR(S):</b>  CLIFFORD M. & LILLIAN G. DILLINGHAM
[ ] Additional names on page ____ of document.
<b>GRANTEE(S):</b>  SKAMANIA COUNTY PUD
[ ] Additional names on page ____ of document.
<b>LEGAL DESCRIPTION</b> (Abbreviated: i.e. Lot, Block, Plat or Section, Township, Range, Quarter):  [ ] Complete legal on page ____ of document.
<b>TAX PARCEL NUMBER(S):</b>  29 3/8
[ ] Additional parcel numbers on page ____ of document.
The Auditor/Recorder will rely on the information provided on this form. The staff will not read the document to verify the accuracy or completeness of the indexing information.

58-29.1

## RIGHT-OF-WAY EASEMENT

KNOW ALL MEN BY THESE PRESENTS, that the undersigned

Clifford M. and Lillian B. Dillingham

a ~~single person~~ husband and wife, for a good and valuable consideration, the receipt whereof is hereby acknowledged, does hereby grant unto Public Utility District No. 1 of Skamania County, Washington, a municipal corporation of the State of Washington, and to its successors or assigns, the right to enter upon the lands of the undersigned, situated in the County of Skamania, State of Washington, and more particularly described as follows:

Commencing 50 ft. west and 40 ft. south  
of N.W. Cor. of N.E. Q<sup>1</sup> 29-3-8-, thence E. 250 ft.,  
South 418 ft. W. 180 ft., thence along County Road  
To a point 250 ft. west and directly South of point  
of beginning; thence North to point of beginning.

the same being a tract of land approximately 2 acres in area,  
located 1 miles ~~N-S-E-W~~ from the Town of Carson Wash

located \_\_\_\_\_ miles N-S-E-W from the town of \_\_\_\_\_, and bound by land owned by \_\_\_\_\_

Robert Glus

and

E. A. Christensen

and to place, construct, operate, repair, maintain, relocate and replace thereon and in or upon all streets, roads or highways abutting said lands and electric transmission or distribution line or system, and to cut and trim trees, shrubbery and grasses to the extent necessary to keep them clear of said electric line or system and to cut down from time to time all dead, weak, leaning or dangerous trees or shrubberies that are tall enough to strike the wires in falling, or that might be or become a fire hazard, and to remove all shrubbery, brush and grasses near the poles that might become a fire hazard.

In granting this easement it is understood that at pole locations only a single pole and appurtenances will be used, and that the location of the poles will be such as to form the least possible interference to farm operations, so long as it does not materially increase the cost of construction.

The undersigned covenants that he is the owner of the above described lands and that the said lands are free and clear of encumbrances and liens of whatsoever character except those held by the following persons:

It is further understood that, whenever necessary, words used in this instrument in the singular shall be construed to read in the plural and that words used in the masculine gender shall be construed to read in the feminine.

IN WITNESS WHEREOF the undersigned has set his hand and seal this

10 day of July, 1941.

Clifford M. Dillingham

Mrs. Lillian E. Dillingham

STATE OF WASHINGTON)  
COUNTY OF SKAMANIA ) ss.

I, the undersigned, a Notary Public in and for the State of Washington, do hereby certify that on this day there personally appeared before me

*Clifford M. and ~~the~~ William G. Dillingham*

~~a single person~~-husband and wife, to me known to be the person described in and who executed the foregoing instrument, and acknowledged to me that he signed the same as his free and voluntary act and deed, for the uses and purposes therein mentioned.

IN WITNESS WHEREOF I have hereunto set my hand and official seal this 10<sup>th</sup> day of July, 1941.

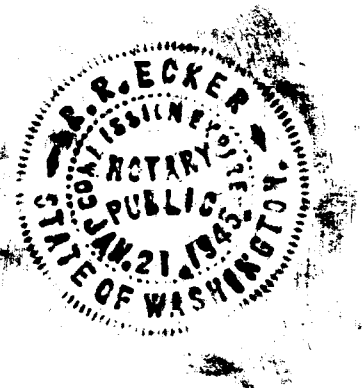

*R. R. Ecker*  
A Notary Public in and for the  
State of Washington, residing  
at Stevenson.

Unofficial Copy

3-8

Section 29

SCALE FOR SECTION, { Each side large blue squares = 20 chains, 80 rods, 1320 feet; area of square 40 acres.  
660 Ft. = 1 Inch. { Each side small red squares = 5 chains, 20 rods, 330 feet; area of square 2½ acres.

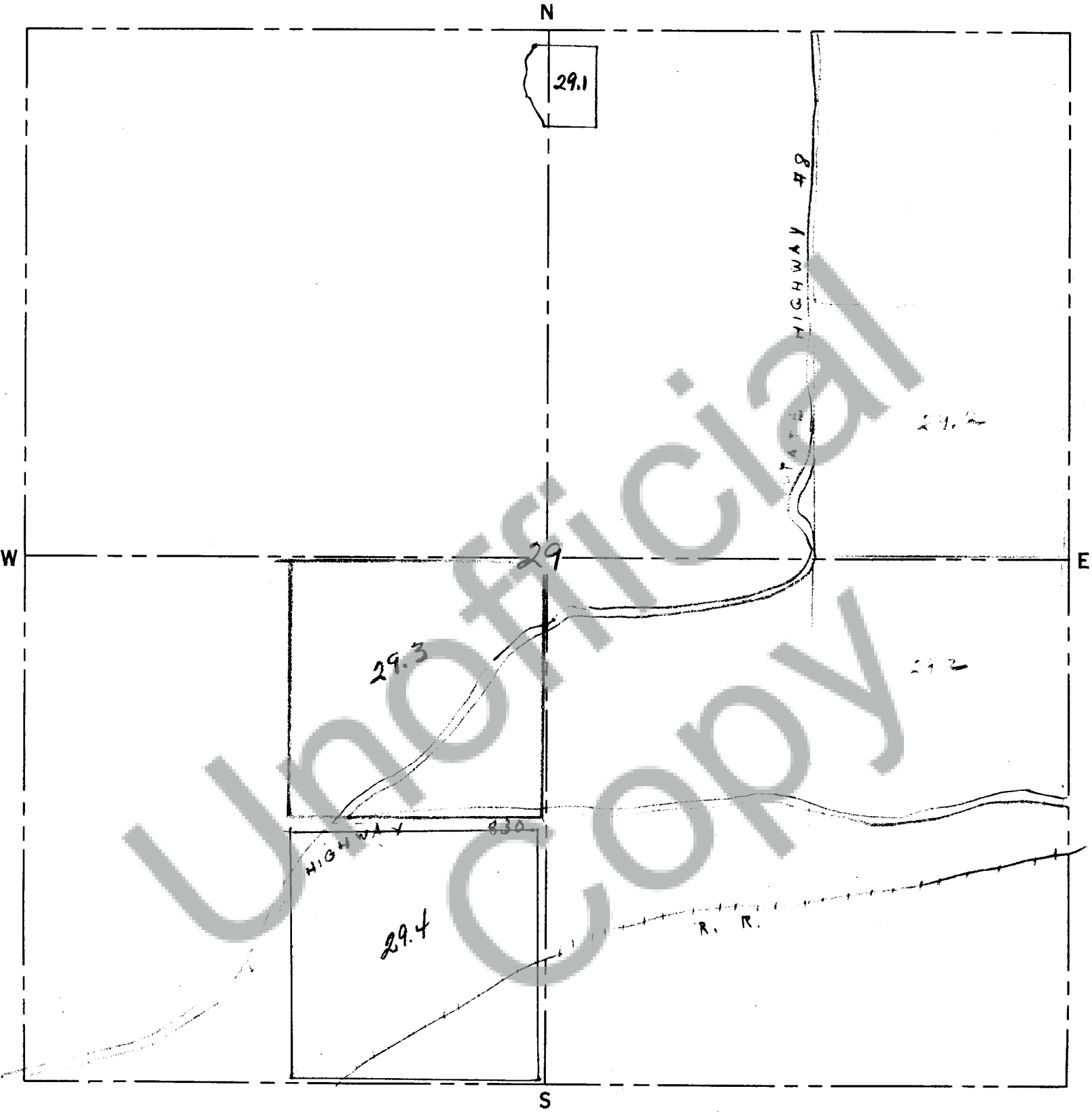

SCALE FOR QUARTER SECTION, { Each side large blue squares = 10 chains, 40 rods, 660 feet; area of square 10 acres.  
330 Ft. = 1 Inch. { Each side small red squares = 2½ chains, 10 rods, 165 feet; area of square .625 of 1 acre.

PRONTO LAND MEASURE 660-330 MAP SHEET

PRONTO LAND MEASURE  
Copyright, 1950, James Hamilton Adair, Flint, Michigan