

SURVEY REFERENCES:
S1) OLSON SURVEY: BOOK 1, PAGE 87
S2) OLSON SURVEY: BOOK 1, PAGE 255.
S3) MORGAN SURVEY: BOOK 2, PAGE 40.
S4) LAWSON SURVEY: BOOK 2, PAGE 87.
S5) LAWSON SURVEY: BOOK 2, PAGE 89.
S6) LAIRD SURVEY: BOOK 2, PAGE 178.
S7) TRANTOW SURVEY: BOOK 3, PAGE 216.
S8) TRANTOW SURVEY: BOOK 3, PAGE 217.
S9) KLEN SURVEY: AFN: 2006162405
S10) CHILDS SURVEY: AFN: 2009174450
S11) BROWN SURVEY: AFN: 2010175262
S12) BROWN SURVEY: AFN: 2010175840

DEED REFERENCE:
D1) STATUTORY WARRANTY DEED:
GRANTOR: TATSUNOSHIN OHKI, HUSBAND AND WIFE
GRANTEE: NIHON IDO KYOSHITSU KYOKA, A JAPANESE ASSOCIATION
GRANTEE: TATSUNOSHIN OHKI AND MIYOKO OHKI, HUSBAND AND WIFE
GRANTEE: NIHON IDO KYOSHITSU KYOKA, A JAPANESE ASSOCIATION
AFN: 20140001441
DATE: AUGUST 27, 2014
D2) STATUTORY WARRANTY DEED:
GRANTOR: ROBERT K. BEEBE, HUSBAND AND WIFE
GRANTEE: TATSUNOSHIN OHKI AND MIYOKO OHKI, HUSBAND AND WIFE
GRANTEE: NIHON IDO KYOSHITSU KYOKA, A JAPANESE ASSOCIATION
BOOK 49, PAGE 818&819
DATE: MAY 11, 1995

SHORT PLAT REFERENCES:
SP1) SHORT PLAT: BOOK 3, PAGE 93.

FENCE NOTES:

FROM POINT "A" ON THIS SURVEY THERE IS A FENCE THAT RUNS +/- 550 FEET EAST AND VARIES FROM 7 FEET NORTH OF LINE TO 6 FEET SOUTH OF LINE.

FROM POINT "C" ON THIS SURVEY THERE IS A FENCE THAT RUNS +/- 550 FEET NORTH AND VARIES FROM 2 FEET WEST OF LINE TO ONLINE AT THE MARSH.

FROM POINT "D" ON THIS SURVEY THERE IS A FENCE THAT BEGINS +/-460 FEET EAST OF POINT SAID POINT "D" AND IS 15 FEET SOUTH OF LINE TO THE EAST LINE OF THE BPA EASEMENT.

FROM POINT "D" ON THIS SURVEY THERE IS A FENCE THAT IS +/-2 FEET WEST OF LINE ALL THE WAY TO POINT "E" ON THIS SURVEY.

FROM POINT "E" ON THIS SURVEY THERE IS A FENCE THAT IS +/-2 FEET NORTH OF LINE ALL THE WAY TO EAST LINE OF THE BPA EASEMENT.

NARRATIVE:

THE PURPOSE OF THIS SURVEY IS AS FOLLOWS:
TO MARK AND POST THE LINES BETWEEN THE MONUMENTS, LABELED "A" THROUGH "F" AS SHOWN ON THIS SURVEY. THE SECTION CONTROL SHOWN ON THIS SURVEY WAS HELD TO COMPUTE THE LINES THAT WERE MARKED AND POSTED.

LEGEND:

- INDICATES FOUND AND HELD SECTION CONTROL.
- INDICATES FOUND AND HELD MONUMENTS AS NOTED
- INDICATES SET MONUMENT AS NOTED
- (S#) INDICATES RECORD DISTANCE PER SURVEY REFERENCE NUMBER.
- (SP#) INDICATES RECORD DISTANCE PER SHORT PLAT REFERENCE
- LOR INDICATES LAND CORNER RECORD.
- AFN INDICATES AUDITORS FILE NUMBER.
- INDICATES MARK AND POSTED LINES

SURVEY
LOCATED IN A PORTION
OF THE SW 1/4 AND THE SE1/4
OF SECTION 23
T. 3 N., R. 8 E., W. M.
SKAMANIA COUNTY, WASHINGTON

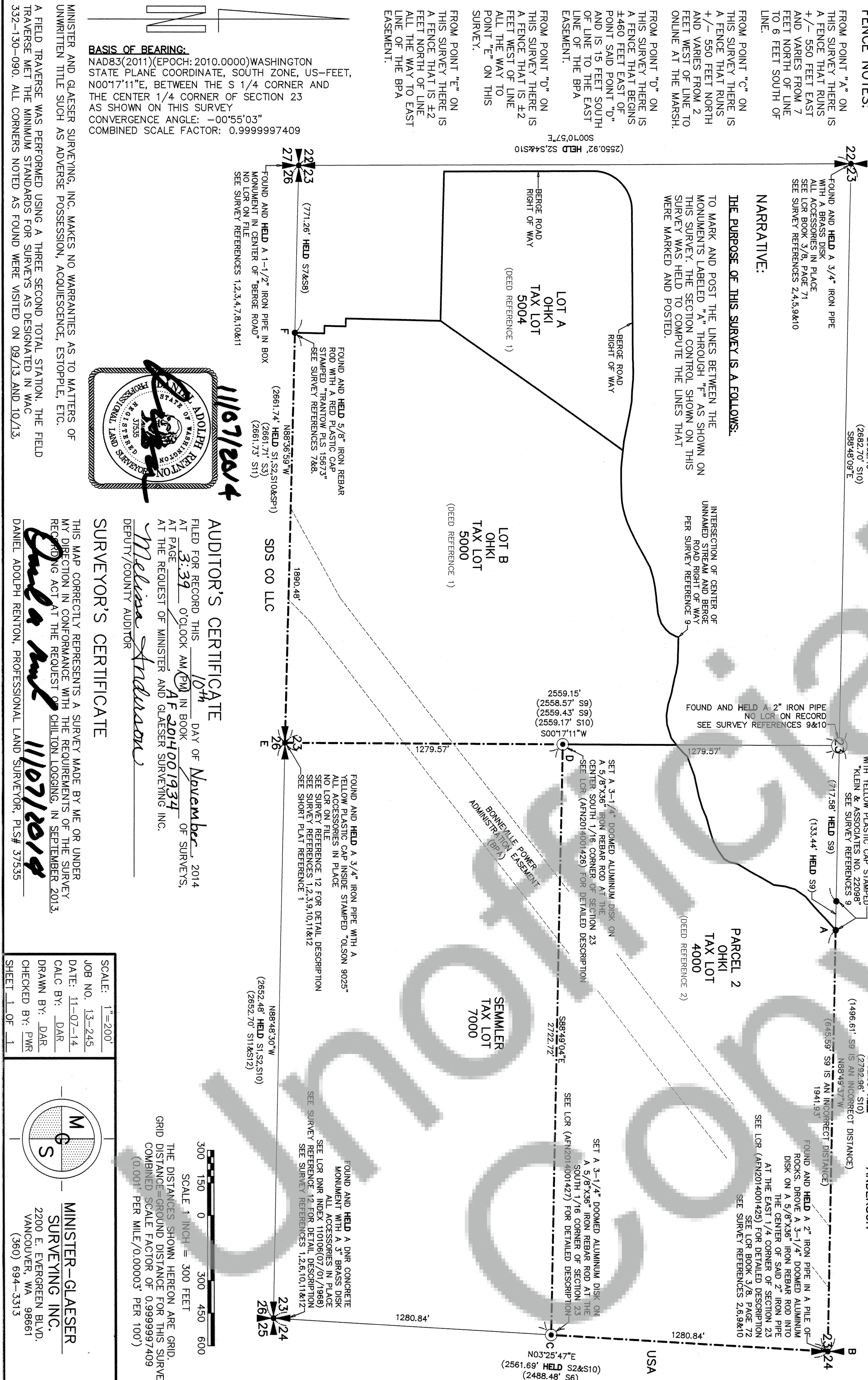

BASIS OF BEARING:
NAD83(2011)(EPOCH: 2010.0000)WASHINGTON STATE PLANE COORDINATE, SOUTH ZONE, US--FEET, N00°17'11.11"E, BETWEEN THE S 1/4 CORNER AND THE CENTER 1/4 CORNER OF SECTION 23 AS SHOWN ON THIS SURVEY
CONVERGENCE ANGLE: -00°55'03"
COMBINED SCALE FACTOR: 0.99999997409

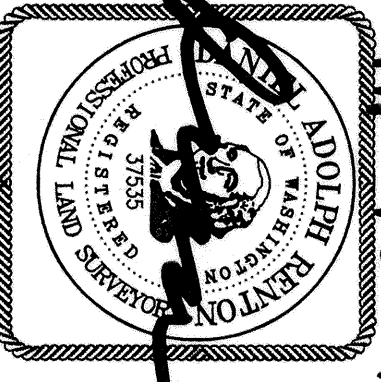

AUDITOR'S CERTIFICATE
FILED FOR RECORD THIS 10th DAY OF November, 2014
AT 3:39 O'CLOCK AM PM IN BOOK AF 2014001934
AT PAGE 1 OF 1
AT THE REQUEST OF MINISTER AND GLAESER SURVEYING INC.
Melissa Stridman
DEPUTY/COUNTY AUDITOR

SURVEYOR'S CERTIFICATE
THIS MAP CORRECTLY REPRESENTS A SURVEY MADE BY ME OR UNDER MY DIRECTION IN CONFORMANCE WITH THE REQUIREMENTS OF THE SURVEY RECORDING ACT AT THE REQUEST OF CHILTON LOGGING, IN SEPTEMBER 2013.
Charles Paul
DANIEL ADOLPH RENTON, PROFESSIONAL LAND SURVEYOR, PL#37355

SCALE: 1"=200'
JOB NO. 13-245
DATE: 11-07-14
CALC BY: DAR
DRAWN BY: DAR
CHECKED BY: PMR
SHEET 1 OF 1

MINISTER-GLAESER SURVEYING INC.
2200 E. EVERGREEN BLVD.
VANCOUVER, WA 98661
(360) 694-3313