

When Recorded Return to:

Bank of America, NA  
30870 Russell Ranch Rd  
Westlake Village, CA 91362

**NOTICE OF CONTINUANCE**  
**LAND CLASSIFIED AS CURRENT USE OR FOREST LAND**  
Chapter 84.34 and 84.33 Revised Code of Washington

Grantor(s) (Purchaser(s)) Bank of America, NA

Grautee(s) SKAMANIA COUNTY

Legal Description: See Exhibit "A" Attached  
NE Section 14 Township 30N Range 8E W3M

Assessor's Property Tax Parcel or Account Number 010508000105000

Reference Number(s) of Documents Assigned or Released Book / Page

Name of Owner(s) (at time of original lien) Joshua S. Economides, Sr. and Kelly M. Economides

Recording Date of Original Lien 2007166759

If the new owner(s) of land that is classified under RCW 84.34 as Current Use Open Space, Farm and Agricultural or Timber Land under 84.33 Designated Forest Land wishes) to continue the Classification or Designation of this land all the New Owners) must sign page 2.  
If the new owner(s) do(es) not desire to continue the classification or designation, all additional or compensating tax calculated pursuant to RCW 84.34.108 or RCW 84.33.120, 140 shall be due and payable by the seller or transferor at the time of sale. To determine if the land qualifies to continue classification or designation, the County Assessor should be consulted.

Interest in Property:  Fee Owner  Contract Purchaser  Other

The property is currently classified under RCW 84.34 as:

Open Space  Farm & Agricultural  Timber Land

Classified under RCW 84.33  Designated Forest Land.

I/We the purchaser(s) are aware of the definition of the deferred tax program this property is currently under as described in the information on pages 3 through 5

2002 Notice-Cont-Land-Class 2 - Page 1 of 6

**NOTICE OF CONTINUANCE**

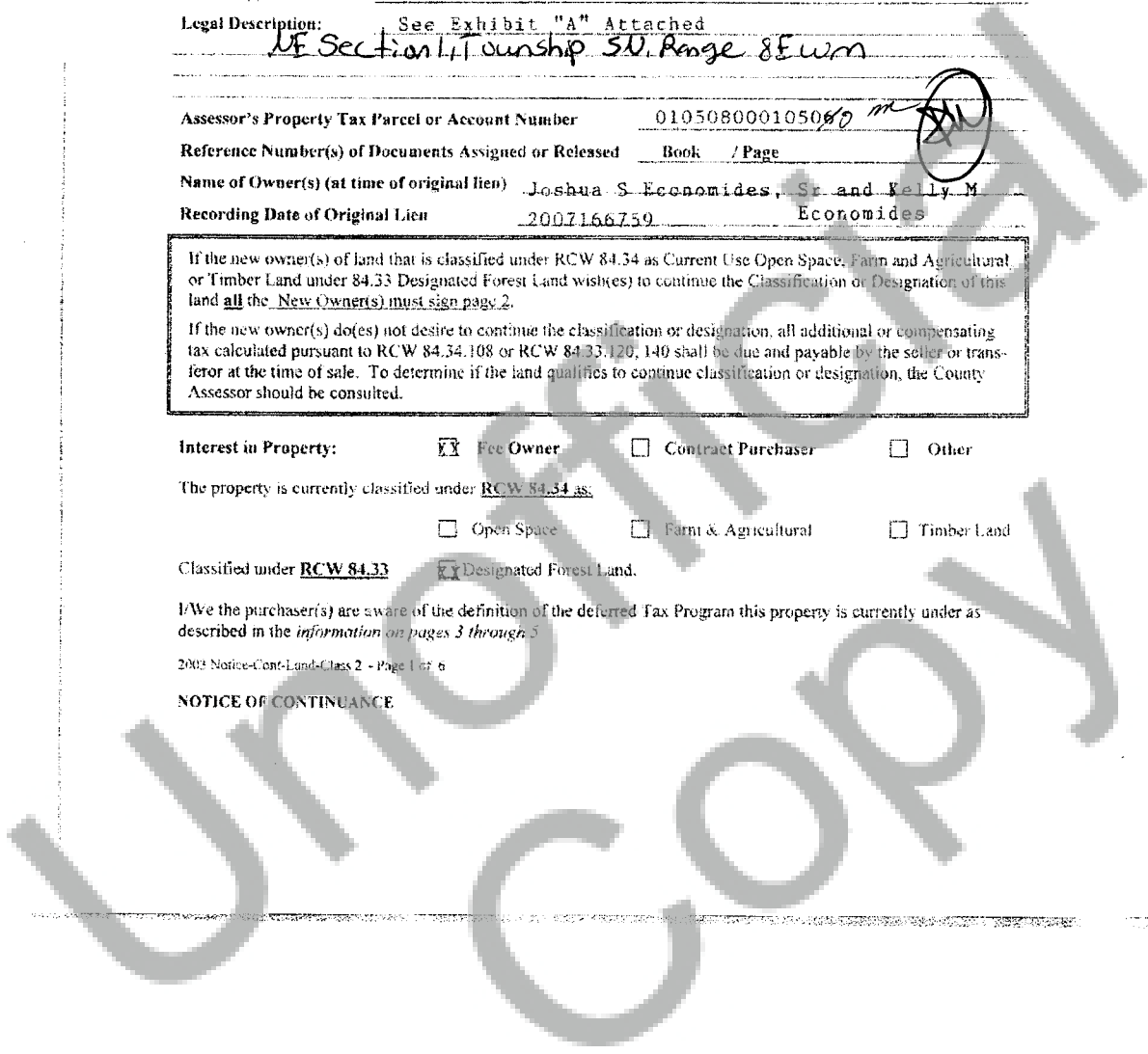

Land Classified as Current Use or Forest Land

I/We declare that I/we have read and understand the definition of the Classification the property is under. I/We declare that I/We are aware of the liability of withdrawal or removal of this property from the classification or designation.

The agreement to tax according to use of the property is not a contract and can be annulled or canceled at any time by the Legislature (RCW 84.34.070).

Amanda Hubbard \_\_\_\_\_ 6/27/14 \_\_\_\_\_  
Property Owner Signature Date  
Bank of America, NA Amanda Hubbard Vice President  
Property Owner Print Your Name  
30870 Russell Ranch Rd Westlake Village CA 91362  
Address City State Zip Code

Joshua S Economides, SR \_\_\_\_\_ 3-25-14 \_\_\_\_\_  
Property Owner Signature Date  
Joshua S Economides, SR  
Property Owner Print Your Name  
27719 SE Nowise rd Camas WA 98607  
Address City State Zip Code

Kelly M Economides \_\_\_\_\_ 3-25-14 \_\_\_\_\_  
Property Owner Signature Date  
Kelly M Economides  
Property Owner Print Your Name  
27719 SE Nowise rd Camas WA 98607  
Address City State Zip Code

\_\_\_\_\_  
Property Owner Signature Date  
 \_\_\_\_\_  
Property Owner Print Your Name  
 \_\_\_\_\_  
Address City State Zip Code

2003 Notice-Cont-Land-Class 2 Page 2 of 6

To inquire about the availability of this notice in an alternate format for the visually impaired or in a language other than English, please call (360) 753-3217. Teletype (TTY) users may call 1-(800) 451-7955.

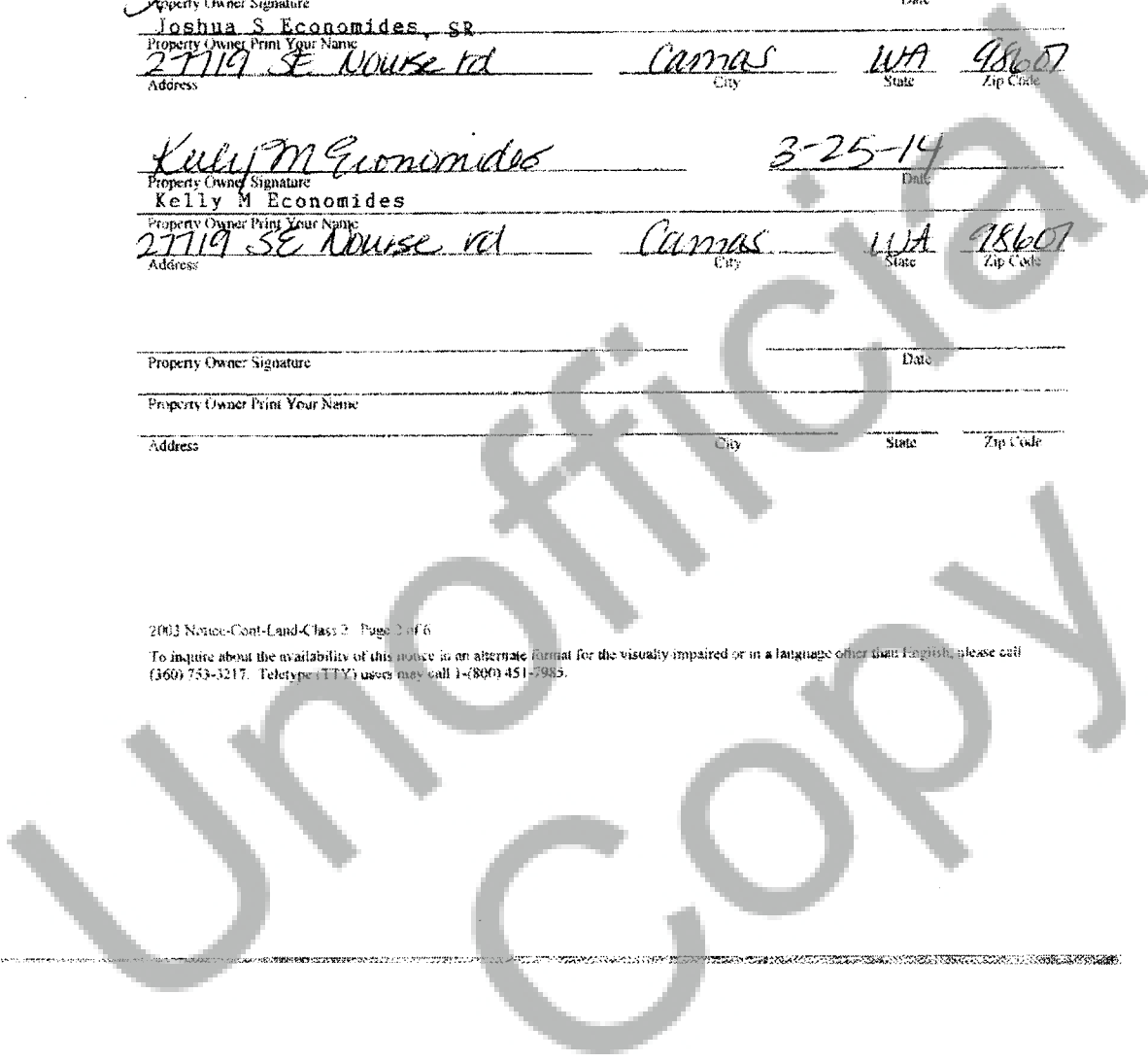

Land Classified as Current Use or Forest Land

*I/We declare that I/we have read and understand the definition of the Classification the property is under. I/We declare that I/We are aware of the liability of withdrawal or removal of this property from the classification or designation.*

The agreement to tax according to use of the property is not a contract and can be annulled or canceled at any time by the Legislature (RCW 84.34.070).

Property Owner Signature Bank of America, NA Date \_\_\_\_\_

Property Owner Print Your Name  
30870 Russell Ranch Rd Westlake Village CA 91362  
Address City State Zip Code

*Joshua S Economides, SR* *3-25-14*  
Property Owner Signature Date

Property Owner Print Your Name  
27719 SE Nowse Rd Camas WA 98607  
Address City State Zip Code

*Kelly M Economides* *3-25-14*  
Property Owner Signature Date

Property Owner Print Your Name  
27719 SE Nowse rd Camas WA 98607  
Address City State Zip Code

Property Owner Signature \_\_\_\_\_ Date \_\_\_\_\_

Property Owner Print Your Name \_\_\_\_\_

Address \_\_\_\_\_ City \_\_\_\_\_ State \_\_\_\_\_ Zip Code \_\_\_\_\_

