

After recording, return to (Name, Address, Zip):

Beverly BAEHM  
26 BAEHM's WAY  
Goldendale, WA 98620

Amended Location  
notice of  
ORMC 171553

NOTICE OF LOCATION OF PLACER CLAIM

Grantor (Locator/Individual): James & Beverly BAEHM  
Grantee (Name of Mine): Long Wait  
Abbreviated Legal Description: Wind River Rd mile marker 19 1/4 mile past marker  
Assessor's Property Tax Parcel or Account No: National Forest  
Reference No(s) of Documents Assigned or Released:

STATE OF WASHINGTON, County of Skamania  
Mining District.

NOTICE HEREBY IS GIVEN that the undersigned locators, each a citizen of the United States or one who has declared an intention to become such, have discovered on May 11, 2014, a placer deposit of locatable minerals upon the public domain of the United States which is open to mineral entry and location within the above state, county and mining district; and in accordance with the laws of the United States and of the State of Washington, have located and do hereby locate a placer claim of 40 acres by posting this notice of location on a substantial post or monument in a conspicuous place at the point of discovery inside the boundaries of the claim.

The claim is named the Long Wait (ORMC 171553)  
Claim, which is described as follows (fill out one of the two sections below):

(1) If location is made in conformity with public surveys: This claim comprises the NENE NE, NENE NE, NESW NE, NESW NE of Section 8, Township 5 North, Range 7 East, of the Willamette Meridian,

(2) If location is on unsurveyed land; or if on surveyed land and it is not practicable to describe by legal subdivisions: One substantial post or stone monument appears at each corner of the claim. Starting at (If possible, name some government survey corner; otherwise describe some natural object or permanent monuments as will identify the claim) then in a direction feet, more or less, to the beginning point of the description of the placer claim hereby located, to-wit: a substantial post or stone monument ("post") set in the ground, marked Post No. 1; then feet in a direction to a post marked No. 2; then feet in a direction to a post marked No. 3; then feet in a direction to a post marked No. 4;



Form No. 250 - Notice of Location of Placer Claim ET  
© 2007 Washington Legal Blank, Portland, OR www.wlbforms.com

NO PART OF ANY WASHINGTON LEGAL BLANK FORM MAY BE REPRODUCED IN ANY FORM OR BY ANY ELECTRONIC OR MECHANICAL MEANS.

(OVER)

then \_\_\_\_\_ feet in a \_\_\_\_\_ direction to a post marked No. 5;  
 then \_\_\_\_\_ feet in a \_\_\_\_\_ direction to a post marked No. 6;  
 then \_\_\_\_\_ feet in a \_\_\_\_\_ direction to a post marked No. 7;  
 then \_\_\_\_\_ feet in a \_\_\_\_\_ direction to a post marked No. 8;  
 then \_\_\_\_\_ feet in a \_\_\_\_\_ direction to the post marked No. 1.  
 This claim is situated in the \_\_\_\_\_ (quarter section) of Section \_\_\_\_\_,  
 Township \_\_\_\_\_, Range \_\_\_\_\_, of the \_\_\_\_\_  
 Meridian, either as surveyed by the U.S. Government or protracted if the land is unsurveyed,

The locators intend to hold and work the above-described claim as provided by the laws of the United States and the State of Washington and claim all of the rights and privileges granted by existing laws and customs.

The adjoining claims are None active

Located May 11, 2014.

Beverly D. Bachm  
James G. Bachm  
Jennilyn Taylor Locator(s)\*

STATE OF WASHINGTON,  
 County of Klickitat } ss.

I certify that I know or have satisfactory evidence that Beverly + James Bachm, Jennilyn Taylor is/are the individual(s) who appeared before me, and who acknowledged that he/she/they signed this instrument and acknowledged it to be his/her/their free and voluntary act for the uses and purposes mentioned in the instrument.

DATED August 5, 2014

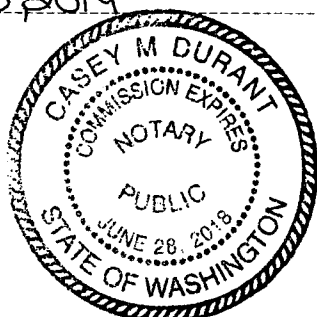

Casey M. Durant  
 Notary Public for Washington  
 My appointment expires 6/28/2018

# Amended Location Map Of Long Wait Mine On Section 8

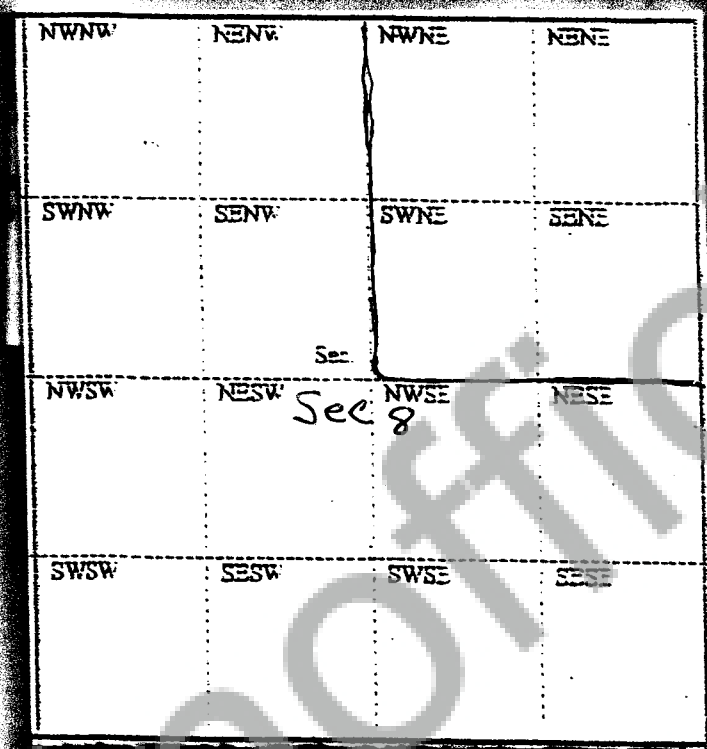

This is the NE  $\frac{1}{4}$  of Sec 8  
Township 5N Range 7E of  
the Willimate Meridian

It comprises the  
NENWNE, NENE NE, NESWNE, NESENE  
of the N.E. quarter section of  
section 8